WEATHER SYNOPSIS

The barometer is rising on the Northern Coast, and showers have occurred over the Interior of this province. Abnormally high temperatures are reported in Manitoba.

The Daily Colonist.

(ESTABLISHED 1858)

COLONIST TELEPHONES

Advertising	11
Business Office	11
Circulation	13
Job Printing	197
News Editor and Editorial Rooms	80 and 81
Social Editors	2111

NO. 124—SEVENTY-SECOND YEAR | VICTORIA, BRITISH COLUMBIA, SUNDAY, MAY 4, 1930 | FIFTY-TWO PAGES

BRITISH IN INDIA WILL USE CLAMPS

Strong Jaws of British Raj Closing Down on Gandhi and Followers in Present Revolt

FURTHER DRASTIC ACTION PREPARED

Government Fully Alive to Movement in Progress and Will Be Ready to Make Move

(Associated Press)

LONDON, May 3.—Observers of the Indian situation tonight could not escape the impression of a decided stiffening in the Government attitude.

Whatever the ominous portent of a superficial quiet, which for the most of the week pervaded Peshawar, one fact stood out clearly. The British Government is fully alive to all events in India and is ready to use arms against any aggression upon its Northwest frontier. It has not escaped the Government's observers that beneath a seemingly tranquil surface events have been boiling.

CLASHES FREQUENT

Clashes in Peshawar and surrounding districts have been frequent. Workers' congress propagandists have been particularly active in the villages where misrepresentations regarding the "Sarda Act" against child marriage has played a prominent part in attempts to arouse excitement, although it has been pointed out that the Congress party were staunch supporters of the measure in the Assembly.

It is understood that propaganda has been carried on across the frontier, though thus far little response has been evident.

TRIBESMEN WATCHING

The Government recognizes that the wild tribesmen of the region are ready to turn any difficulty of the British to their own advantage.

Continued on Page 2, Column 6

COL. MULLINS TO FIGHT MARQUETTE

SHOAL LAKE, Man., May 3.—Col. Harry Mullins, prominent livestock man, last night was named Conservative candidate for the constituency of Marquette. In 1921 Colonel Mullins was elected to represent Marquette and in 1926 he was defeated by the present sitting member, Mr. J. A. Glen (Liberal-Progressive.)

ELECTED PRESIDENT

TORONTO, May 3.—Rev. C. W. Vernon was elected president of the Canadian Social Service Council for 1930-31 at the annual conference here.

From the Colonist Tower

Sunday, May 4

THE WEATHER

Victoria and Vicinity—Light to moderate winds; partly cloudy and warmer.

Sun Rises: 4:50 o'clock.
Sun Sets: 7:29 o'clock.

High Tide: 3:38 a.m., 8.9 ft.
Low Tide: 1:36 a.m., 1.0 ft.

The News

Local and Provincial—
Hon. J. Hinchliffe to visit England during this Summer.
Three-day convention of dentists to open here on Thursday.
Victoria's fourth musical festival to start on Tuesday.
Special Assizes to be held here June 2.

Dominion, Imperial and Foreign—
Two hundred lives are lost when typhoon strikes great Japanese fishing fleet.
Drastic action looked for immediately from Indian Government to close jaws of authority on Gandhi revolt.
Egyptians causing trouble to British Government because of determination to share in administration of Sudan.
League of Nations is working to end war by prevention rather than by use of force.

Sports

$75,000 bowling alley to be built here by four local businessmen. New sport emporium will be ready for opening on September 1.
Jokers capture senior baseball opener from Sons of Canada before 1,200 fans.
U.B.C. ruggers run roughshod over Ontario "reps" at Toronto.
Chicago Cubs take pitching duel from Phillies in ten innings. Braves defeat Pirates. Brooklyn continues winning streak. Athletics and Yankees win.
Victoria Maple Leafs win British Columbia juvenile soccer crown from Vancouver team.

Airship's Trip to Be Delayed Owing To Recent Mishap

MONTREAL, May 3.—Arrival here of the British dirigible R-100 tentatively set for May 12, will be postponed for some two or three weeks by the mishap which occurred when she was being taken from the hangar last week. This information was contained in a telegram from the British Air Ministry.

Jumped Through Stage Window, Is Ordered to Rest

LONGVIEW, Wash., May 3.—County physicians today ordered Michael Clark, forty-one, who yesterday jumped through a window of a Los Angeles-Seattle stage, to a hospital for a rest. Clark jumped through the stage window while passing Kelso. The driver stopped the bus, gave chase and captured Clark, who was badly cut about the head. Turned over to the sheriff, Clark said he was on his way to Canada, was born in Ireland and had entered this country illegally. The sheriff said Clark had money and was well dressed.

JUNE 2 DATE FOR SPECIAL ASSIZE HERE

Hon. Mr. Justice Gregory to Preside at Murder Trial and Motor Sales Conspiracy Cases

TWELVE INVOLVED IN FRAUD COUNTS

A special criminal assize, mainly for the purpose of disposing of the many fraud charges arising out of the financial transactions of the Consolidated Motors (Victoria) Limited, will be held at the Courthouse here next month.

Chief Justice Morrison has accordingly consented to set a special sitting of the Assize Court in Victoria on the request of Hon. R. H. Pooley, Attorney-General of British Columbia, and the assize will open on Monday, June 2. Hon. Mr. Justice F. B. Gregory will be the presiding judge.

In addition to the motor sales fraud cases, a murder trial will be on the calendar. David Brotherston, of Albert Head, farmer and father of five children, will be tried on a charge of murder. The case arose out of the fatal shooting of William Walker, a laborer, in his cabin at Albert Head on the evening of April 9 last.

IN PUBLIC INTEREST

The Attorney-General's Department is of the opinion that the circumstances of the fraud conspiracy cases should not be allowed to lapse in the public mind, but that the accused persons should be brought to trial as promptly as possible in the public interest.

Continued on Page 6, Column 7

JUNIOR FIRE WARDENS IN B.C. CREATED

Canadian Forestry Association Names Boys in Districts to Aid Forest Fire Prevention

INSTRUCTION IN REFORESTATION

Creation of a Province-wide league of "Junior Fire Wardens" among the youth of the country is being undertaken by the Canadian Forestry Association, Mr. Charles Wilkinson, British Columbia manager of the organization, anounces.

The interest of the children has been aroused and fed year by year by a thorough system of education in the main essentials of fire prevention, and this will be further enlarged and strengthened by the creation in each school district of British Columbia of a boy who will be designated a "Junior Fire Warden."

These boys will have definite duties and responsibilities, a limited source of authority, and serve in their respective districts as agents for the dissemination of forest protection propaganda. Each boy will be presented with an attractive badge to be worn on all occasions, and this alone will serve to direct thought to the great objective of

Continued on Page 2, Column 3

C.P.R. HEAD MAY CONFER ON REPORTS

Rumor Associates Pending Visit of Mr. Beatty to Coast With P.G.E. Reports, Due Soon

SURVEY RESULT SHOULD BE KNOWN

Suggestion of Visit to Area Beyond Head of Steel Tributary to Government Road

WITH the announcement that the reports of the negineers who made the survey of the resources of the province along the line of the Pacific Great Eastern Railway will be available in another month for the Provincial Government, and the two major railway companies of the Dominion, which shared in the cost of the examination, comes the more important rumor that coincident with that period Mr. E. W. Beatty, K.C., president of the Canadian Pacific Railway, will be in Victoria, and will be prepared to go into the details presented by the engineers with the Prime Minister of British Columbia, Hon. S. F. Tolmie. The president's visit to the Pacific Coast will follow the return of Mr. D. C. Coleman, vice-president in charge of Western lines, from London.

It is expected that a trip along the line of the road by the president of the C.P.R. and Dr. Tolmie may be made at that time. In addition, it is possible that the trip will extend beyond the end of steel and will take in a large part of the possible route of the extended P.G.E. into the Peace River country.

NOVEL TURN

The coming of the head of one of the large railway companies to British Columbia to discuss the question of the future of the P.G.E. with the Premier of the Province is something new as far as negotiaitons are concerned. In the past the representatives of the province have gone East to meet the railway managers.

As another of the partners in the making of the survey, the Canadian National Railways will be provided with a report of the engineers. It is not announced what the attitude of the Dominion Government owned

Continued on Page 2, Column 3

Stocks in Slumps on All Marts

(Canadian Press)

TORONTO, May 3. — On both Toronto and Montreal markets today, prices were swept downward in sympathy with the drastic break at New York. Traders who had clung to their holding during yesterday's descent were forced to sell when prices slipped further down, and the selling gave emphasis to the decline.

Today's declines, however, were to a great extent suffered by such interlisted issues as International Nickel, Brazilian Traction, Noranda, and Gooderham & Worts, Distillers, Seagrams. Fractional losses were spread lavishly over the entire list, and declines in Famous Players, International Petroleum and Supertest made the shaking appear more serious.

Montreal's trading broke all volume records for a Saturday this year, with Montreal Power dipping to a new low on heavy selling.

LAYS CORNERSTONE

MESSINA, Sicily, May 3.—The Italian King arrived here today aboard the Royal yacht Savioa and laid the cornerstone of the new Regina Margherita Hospital, named after his late mother; an orphan asylum and other buildings.

Gen. McRae Very Confident Over Coming Election

(Canadian Press)

WINNIPEG, May 3.—The budget presented by Hon. Charles A. Dunning, Minister of Finance, further strengthened confidence that a Dominion election is in the offing, observed General A. D. McRae, Conservative whip and M.P. for North Vancouver. He left for Ottawa this morning after a conference with prominent Winnipeg Conservatives last night.

Fistic Fight Is Interlude When Opera Is Given

ROME, May 3.—A fistic encounter provided an exciting interlude of the rendition of Pizzetti's "La Strainiero" at the Royal Opera House last night.

While the concourse was thronged with the usual groups of immaculately attired men and women, Oscar Ometo Astengo, first secretary of the Argentine Embassy, stepped up to Marchese Luigi Berlingeri and struck him a resounding blow in the face. Friends separated them.

Today talk of a prospective duel had begun to blow over.

EGYPT WILL STAND FIRM ON DEMANDS

More Anxiety Being Created by Determination of People to Intervene in Sudan

NO CONCESSIONS IS BRITISH DECISION

By CONSTANTINE BROWN
(Copyright, 1930, by The Chicago Daily News Foreign Service.)

LONDON, England, May 3.—"We cannot give up our rights over the Sudan," declared a member of the Egyptian delegation to the conference here on the status of Egypt, to The Chicago Daily News correspondent today. "The whole nation and delegation are of one mind regarding this question. We are popular in Egypt now, but dare not go back without a treaty giving us an equal share in the administration of that province. If we did, not bricks but bombs would be thrown at us."

BRITISH ARE FIRM

A Britisher in a high official position declared to me, "We have examined the Egyptian claims with the utmost friendliness and have conceded everything that has appeared just. We cannot accept the Egyptian demand for sharing of the Sudan administration, much as we desire to sign a treaty with the Egyptians. We said so plainly to Premier Nahas Pasha and the other delegates here.

"Furthermore, we have responsibilities to the nationals of other countries in Egypt and we must

Continued on Page 6, Column 4

Resentment Big Factor Towards Forming Budget

(Canadian Press Cable)

LONDON, May 3.—"Has Canada heard a voice? Its new budget is a tremendous step in the direction of Empire free trade," declared The London Evening Star, commenting today on the Canadian budget proposals. "We welcome the proposals heartily but beg those who are including in it so much sunshine about the colonies to notice the logic of the facts by which their tariff policy is indicated." The Star concludes by suggesting resentment against the United States was probably as powerful a factor in shaping the budget as regard for the Mother Country.

Hon. J. Hinchliffe Will Visit England During Approaching Summer

HON. J. Hinchliffe, Minister of Education; will visit England during the coming Summer. He is making the trip for the purpose of examining certain phases of educational questions. It is his hope that as a result of his investigations lessons may be learned which will be of benefit in connection with the administration of educational matters.

It is not the expectation of the Minister of Education that it will be possible to transplant the system which is in vogue in the Old Country into this province. The educational work in England has grown up with that country, and is adapted to the conditions that have to be faced there. Just in the same way Mr. Hinchliffe realizes that in Canada the system that has grown up is one that is adapted to the conditions that prevail here.

At the same time there are features conected with the British handling of educational matters that he feels might well be studied with the idea that as a result of long experience there could be benefits derived from that knowledge.

SCHOLARSHIP SYSTEM

There are several points to which the minister will devote his attention, particularly, when there, it was pointed out by him, when he was interviewed yesterday with regard

Continued on Page 2, Column 3

Queen and Princess

QUEEN Mary and the members of the Royal Family have been once again brought strikingly into the spotlight of public esteem by the biography of Her Majesty by Charlotte Cavendish, recently published in London. Photograph above of Her Majesty and Princess Elizabeth, granddaughter of the Queen, is by Marcus Adams, of London, and is reproduced here through courtesy of Toronto members of the Photographers of America.

League Working on New Method to End War Among Nations

By WILLIAM MARTIN
Foreign Editor of the Journal de Geneve.
(Copyright, 1930, by The Chicago Daily News Foreign Service.)

GENEVA, Switzerland, May 3.—Whether to prevent war by agreeing in advance to combine and use force against an aggressor, or by agreeing in advance on methods of stopping incipient hostilities and insuring arbitration, is the issue now being debated by the League of Nations in an important meeting here. France tends in the first direction and Great Britain in the second. In a sense, the debates are a direct continuation of the Franco-British discussion in London, but with the participation of a larger number of states.

RIPE FOR CONFERENCE

The London conference showed two things from the point of view of the league: First, that the time is now ripe for the disarmament commission to meet and arrange for a general disarmament conference; second, that disarmament is impossible unless the feeling of security is increased, for no government can reduce its means of national defence unless it is at the same time made to feel more secure.

The Franco-British discussion in London centred around the idea of defining more clearly the sanctions which, under Article XVI of the Covenant of the league, would be applied to an hypothetical aggressor. The idea of such definition, naturally, is not, as sometimes is said, to be to "organize war," but to prevent it by making it appear highly dangerous for anyone to try to start a war. The London negotiations failed.

MAKE NEW EFFORT

The effort now being made here in Geneva is mainly in the other

Continued on Page 6, Column 3

TWO AVIATORS PLUCKED FROM DESERT DEATH

Lost in the Sahara Where They Were Forced to Land, They Suffered Most Intensely

NOW BEING TAKEN BACK TO FRANCE

LISBON, Portugal, May 3.—A French airplane came out of the skies today and placed tenderly upon Cintra aerodrome the aviators of the ill-fated Coulette expedition, which it had lifted from the white death of the Sahara.

The resuced airmen, Lieutenants Marchesseau and Coulette, were suffering intensely from their experiences, and not for a long time after their return to France will they dispel the horror of their experiences of the last week.

The birdmen were lost when a sandstorm reached up and drew them from the air to the bosom of the desert. They were flying at an altitude of about 200 feet when the storm overtook them.

The sand overwhelmed their plane and they crashed.

The aircraft was wrecked, but the flyers escaped unhurt.

Continued on Page 2, Column 3

DENTISTS TO GATHER HERE ON THURSDAY

The British Columbia Dental Association will hold its annual convention this year in Victoria, commencing on Thursday. The sessions will continue for three days. Headquarters will be at the Empress Hotel.

PROMINENT SPEAKERS

A number of outstanding men of the profession will be guests and clinicians. Among them are Dr. P. S. Meyer, of Minneapolis, who will give a practical course in gold inlay casting; Dr. W. E. Cummer, Toronto, giving technique for various types of partial denture construction; Dr. J. E. Argue, of Seattle, on ceramic work; Dr. G. A. Elisperman, of Bellingham, and Dr. E. M. Jones, of Burlington, gold foil operations; Dr. Aubrey Martin, of Seattle, exodontia, and Dr. W. J. Lea, of Vancouver, orthodontia.

Dr. H. E. Young, secretary of the Provincial Board of Health, will address the convention on Friday evening, when he will tell of some of the preventive measures employed by the Government of British Co-

Continued on Page 2, Column 4

"Rebellion" Says Nanking of Peiping Government

(Associated Press)

SHANGHAI, May 3.—The announcement by a group of Northern civil and military leaders that they would establish a new Government for North China at Peiping, restoring the name of Peking to that ancient city, was branded as "open rebellion" by C. T. Wang, Foreign Minister of the Nationalist Government, here today.

Wang said that the Nationalist regime at Nanking would undertake a military campaign to subdue those numerous rebels and occupy areas in which the latter are operating.

The Nationalist Foreign Minister asserted that Yen Hsi-Shan, head of the Northern alliance, and his associates were forcing the Nationalist Government to take up arms against them, although Chiang Kai-Shek, head of the Nationalist regime, in recent weeks has stated that the Nanking Government was seeking to show the rebels the error of their way and attempting to convince them of the wisdom of joining Nanking.

Wang stated that Chiang, as a result of the Peiping threat, was undertaking personal command of the campaign against the Northerners and likely would proceed to Shantung in a few days to take charge of Nationalist Government troops already headed for Peiping.

TWO HUNDRED LIVES TAKEN BY TYPHOON

Strikes at Terrific Force on Two Thousand Boats Attracted to Fishing Grounds by Large Schools of Herring—Five Hundred Boats Are Wrecked and Huge Catch Is Swept Away

Landslides Follow Doing Great Damage to Houses

(Associated Press)

TOKIO, May 3.—Nearly 200 Japanese fishermen were believed today to have perished in a sudden typhoon which lashed their big fleet last night between the Islands of Saghalien and Hekkaido. Disptches to the Rengo News Agency stated that ninety-four bodies were recovered, but more than 100 men were missing. Five hundred fishing boats were wrecked and damages estimated at $2,500,000 was done.

OUT FOR HERRING

Lured by herring schools within the bay, 10,000 fishermen aboard 2,000 boats, put to sea from Odomari, a fishing town of Southern Saghalien. A majority of the male population of the town was aboard the boats.

Suddenly and without warning, the typhoon struck with terrific force. Some boats went down quickly; others were swamped as they ran for the harbor, while still others were smashed upon the rocky shores at Odomari Bay. One-fourth of the great fleet was lost.

PEAK OF GOOD SEASON

The typhoon came at the peak of a prosperous fishing season. Along the beaches a rich catch was drying. This was swept away.

At the height of the storm landslides fell from the bluffs upon the city destroying numerous houses of those who had lost fathers and sons.

Rescuers working upon small steamers and motorboats saved some 200 fishermen alive among the wreckage of their boats, or clinging to rocks. Later only bodies were found and fears felt for the missing.

NEW COASTAL VESSEL HERE FROM CLYDE

Princess Elizabeth Will Enter Night Service From Port to Vancouver in Two Weeks' Time

FINE ACQUISITION TO GROWING FLEET

With flags fluttering gaily from her masts, the newest B. C. Coast Steamship Service passenger steamer, Ss. Princess Elizabeth, docked at the Belleville Street piers from Glasgow at noon yesterday before the admiring glances of a crowd of nearly 1,000 persons.

The new vessel, destined for night service between Victoria and Vancouver, arrived at William Head quarantine station at 8 o'clock in the morning, and was met at 10:10 o'clock by the Pacific Salvage Company's Salvage Queen, carrying a party of local business men, C.P.R. officials and customs and immigration officers.

Leaving the harbor at 9:15 o'clock, the Salvage King made the run to William Head in fifty-five minutes and on arriving near the Princess Elizabeth sounded three loud blasts of her whistle. Within a few seconds the new vessel replied and Captain C. C. Sainty waved a greeting from the bridge. One of the few deep-sea skippers of the B. C. Coast Service, Captain Sainty has also brought out the Nootka and the Princess Norah.

Soon those on the Salvage King boarded the Elizabeth and proceeded to make a thorough investigation of her interior. At 11 o'clock the anchor was hauled up and she turned about for Victoria, led by the sturdy salvage ship also flying two strings of flags.

THE STAFF

Members of the ship's crew of forty included Mr. G. Thompson, first officer, Victoria; Mr. T. S. Rawlinson, second officer, Victoria; Mr. James Gillison, third officer, Victoria; Mr. S. Mitchell, bosun, Glasgow; Mr. Frank Cannon, purser and wireless operator, Nanaimo; Mr. James Nesbitt, quartermaster, Vic-

Continued on Page 2, Column 4

GOOD PROGRESS IS MADE IN SEEDING

WINNIPEG, Man., May 3.—Fair weather has prevailed over the Prairies for the past two days, with rain a rarity. Beyond a half-inch of rain at Grande Prairie, in Northern Alberta, today, and an equal amount at three points in extreme Southern Manitoba yesterday, only traces of moisture have been reported. Forecasts suggest possibility of week-end showers, but seeding is proceeding apace.

FESTIVAL BODY IS READY FOR OPENING HOUR

Summary of Plans for Victoria Musical Festival Shows Five Buildings Will Be Used

FIVE DAYS OF WEEK OCCUPIED

Everything is in readiness now for the opening of the Fourth Victoria Musical Festival, which will extend from Tuesday to Saturday. There will be four buildings in use for three days, and on Friday and Saturday an additional building will be in service. The four buildings to be used throughout the week are the Metropolitan United and First United churches, First Baptist Church, Progressive Thought Temple, and on the last two days the High School auditorium. The aggregate accommodation is thus about 5,350 seats.

The festival week office will be conducted at the Metropolitan Church, in charge of the committee under the leadership of Mr. H. A. Beckwith, acting president.

EARLIER SESSIONS

This year the committee has decided, on account of the lengthy programme, to begin the morning sessions at 9:30 o'clock, and the afternoon sessions at 2 o'clock. The evening sessions will commence at 7:30 o'clock.

The large number of entries, now totaling about 675, is considerably beyond that of 1929. The character of the festival is gradually expanding to become international in tone, the number of entries from the United States having steadily increased.

Continued on Page 6, Column 5

Tornado in Okla. Does Big Damage

TUTTLE, Okla., May 3.—Mrs. Ben Jackson, wife of a dairy farmer living half a mile west of Tuttle, was injured seriously tonight when a tornado unroofed their dwelling. Failing rafters narrowly missed Mr. Jackson and four children, who were in the house.

Four other houses in the vicinity of Tuttle were damaged by the wind, and a woman living a mile north of the city was reported injured.

ALTUS, Okla., May 3.—Several small buildings were destroyed, the city grandstand was wrecked and trees uprooted and hurled across streets here tonight when a brief windstorm struck the city. A hurried survey of the area swept by the storm failed to disclose any persons who had been injured.

New Youthful Styles

Direct From St. Louis

in an amazing variety of lovely models that are decidedly different. The newest shades, the smartest materials and finest values to be found anywhere. At **$7.50**

MUNDAY'S

Sayward Bldg. Better Fitting Shoes 1203 Douglas St.

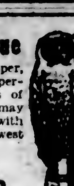

Petite Perfumed Toilet Tissue

The newest creation in Bathroom Paper, scented with a delicate suggestion of perfume. Petite is tinted in pastel tones of blue, green, orchid and pink, that you may select the correct shade to harmonize with your bathroom color scheme. Fits the newest bathroom fixtures.

Per Roll, 50c; 4 Rolls for $1.75

THE OWL DRUG CO., LTD.

Campbell Building Fort and Douglas — Prescription Specialists — W. H. Bland, Mgr. Phone 135

TOMATO, CABBAGE AND CAULIFLOWER PLANTS

Tomatoes (Earlyiana) .... 30c for 1 dozen
Cabbage (Early Summer) .... 25c for 2 dozen
Cauliflower (Snowball) .... 25c for 2 dozen

Plant Now—Also All Vegetable Seeds

Telephone 413 **SYLVESTER FEED CO.** 709 Yates

Atwater Kent No. 55 Table Model Radio

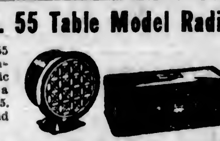

is the equal of the No. 55 Console Radio in performance, has the same dynamic speaker and is, of course, a screen grid job. Price $192.25, complete with tubes and speaker.

H. D. MAINWARING & CO.

615 Fort St. (Opp. Kirkham's) Phone 6011

HOME OF ATWATER KENT SCREEN GRID RADIOS

"Build B.C. Payrolls"

Pacific Milk Gives Rosy Cheeks

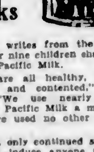

A mother writes from the Island that of her nine children she raised seven on Pacific Milk.

"They are all healthy, rosy-cheeked and contented," she says. "We use nearly two cases of Pacific Milk a month, and have used no other since 1919."

You know, only continued satisfaction could induce anyone to constant use like this.

PACIFIC MILK

Factory at Abbotsford, B.C.

TO GO TO LONDON

NEW WESTMINSTER, May 3.—Leaving on Sunday, Mr. Alfred W. McLeand, a member and former president of the New Westminster Board of Trade, will represent the board at the twelfth Congress of the Federated Chambers of Commerce of the British Empire in London, England, May 26-31.

Rheumatism

Don't endure it longer. Rub the affected parts well with Minard's. It eases the ache, supples up the muscles and joints. 59

MINARD'S "KING OF PAIN" LINIMENT

DECORATION FOR LENGTHY SERVICE

Imperial Service Medal Presented to Mr. Frederick Tubbs

Mr. Frederick Tubbs, who recently retired after thirty-six years as a letter carrier, was presented with the Imperial Service Medal, which has been awarded to him for his long and faithful service, at the post-master's office yesterday.

Mr. Gardiner made the presentation and referred to the manner in which Mr. Tubbs had always performed his duties. Mr. Tubbs suitably replied.

The letter from the Secretary of the Imperial Service Order, Home Office, Whitehall, addressed to Mr. Tubbs, reads as follows:

"Home Office,
"Whitehall.

"Sir:

"I am commanded by the King to transmit to you herewith an Imperial Service Medal, in recognition of your meritorious services as letter carrier, Victoria, British Columbia, Canada, and I am to request that you will acknowledge the receipt of the decoration and will sign the acknowledgment with your Christian names in full.

"I am, Sir,
"Yours faithfully,
"JOHN ANDERSON,
"for Secretary, etc. of the Imperial Service Order."

Mr. Tubbs entered the service at Victoria in 1892, and retired last year. For many years he delivered mail in the down-town district, where he earned the commendation of the business people whom he served. He went overseas during the war with the 103rd Battalion.

Leaps to Death From Viaduct in Sight of People

(Associated Press)

PORTLAND, Ore., May 3.—Leaping from the Ford Street Viaduct, a well-dressed man today plunged to his death on Jefferson Street, 100 feet below. Papers in his pocket indicated he was William F. Chryst, fifty-four, of Oakland, Cal.

Several persons saw the leap as the body plunged downward. It struck high tension wires and was badly burned. Breaking of the wires by the impact of the body disrupted electric and telephone service. Control wires of radio station KOIN were broken and broadcasting suspended.

C.P.R. HEAD MAY CONFER ON REPORTS

Continued from Page 1

road will be towards the provincially owned railway system. It is anticipated that Sir Henry Thornton may be just as anxious as the president of the C.P.R. to receive the full report of the engineers relative to the resources available.

INCREASED REVENUE

With the constantly increasing volume of business along the P.G.E. and the rise from month to month in the revenues that are being derived from the operation of the road, it is evident that the prospective value of the line is changing very materially.

With the report of the engineer relative to the resources connected with the lands contiguous to the road completed before Mr. Beatty arrives, it is expected that the members of the Government will be able to arrive at something definite with respect to what should be regarded as the value of the Pacific Great Eastern. The Government will then be in a position to discuss the question from a business standpoint.

In this connection, the Peace River Block, about to be transferred to the province, may yet play an important part. The Pacific Great Eastern already has large land grants attached to it, but the Peace River area has always been understood to interest the transcontinental railways most. The Government will soon be in a position to use it for bargaining purposes, as well as the assigned Pacific Great Eastern areas themselves.

JUNIOR FIRE WARDENS IN B.C. CREATED

Continued from Page 1

the movement—forest conservation.

INTENSIFIED TRAINING

As the movement develops, instruction in woodcraft and reforestation will be given to the "Wardens," and Summer camps will be arranged, where increased interest and intensified instruction in the more technical side of forestry will be the order of the day.

Altogether the inauguration of such a campaign at this time is a great forward step towards increased national prosperity and untold good will undoubtedly accrue to all classes of the community.

INTEREST IN PROTECTION

The interest in forest protection that is being maintained on every side is almost wholly due to the untiring efforts of the Canadian Forestry Association in attempting to place before the public by every means human ingenuity can devise the true state of affairs pertaining to great natural resources.

TWO AVIATORS PLUCKED FROM DESERT DEATH

Continued from Page 1

Stunned, they lay in the wreckage until the sandstorm subsided, and with the coming of daylight, started afoot to seek rescue.

They were lost hours before coming upon a caravan of Meharists. Meanwhile the blistering sand had burned the shoes from their feet and the aviators were suffering from lacerations.

The caravan offered them aid and they traveled with it for four days before finding water, of which the camel train had exhausted its supply. On the sixth day they arrived at the Taurag village, Goo, where the Moors gave them hospitality, treated their wounds and provided them with soft sandals.

They were picked up by the rescuing plane which took them first to Algiers, by way of Reggan, and then to this port on their homeward flight.

DRYS WIN POLL

WENATCHEE, Wash., May 3.—The Wenatchee Daily World today said that out of 1,191 votes in a national poll on prohibition taken here, 637 were for enforcement, 287 for modification, and 267 for repeal.

Wenatchee was the first town in the state to vote dry, banishing the

British Capital at Back of Hudson Bay New Line

(Canadian Press)

OTTAWA, May 3.—A group of British capitalists who control large mineral deposits north of Lake Athabaska, it is understood, are behind the application for a charter for the Hudson Bay Western Railway. The proposed line would link Fond du Lac, on Lake Athabaska, with Churchill, the new port on Hudson Bay.

Notice of an application to Parliament for the charter is given in today's issue of The Canada Gazette. The matter will come before Parliament in the form of a private bill and will probably be referred to the Railway Committee.

Lake Athabaska is in the extreme north of the Province of Saskatchewan and the line of the railway will run almost straight east, though deviations from this course will be necessary owing to obstacles in the form of muskeg and lakes.

For some years past considerable prospecting has been done in the area about Lake Athabaska. The distance from Fond du Lac to Churchill is in the neighborhood of five hundred miles. Construction of a railway over this distance would give the mineral area of Northern Saskatchewan an outlet to the sea.

DENTISTS TO GATHER HERE ON THURSDAY

Continued from Page 1

lumbia in the interests of public health.

In addition to the clinics and lectures, there will be an exhibition of dental instruments, material and equipment, sponsored by some sixteen manufacturing and supply houses.

ENTERTAINMENT ULANNED

Ample provision is being made for entertainment features, and a special committee under the convenership of Mrs. E. H. Griffiths, insures a good time for visiting ladies. They announce that arrangements have been made for serving tea at the Empress Hotel on Thursday afternoon. Friday there will be a luncheon at the Colwood Golf Club, followed by golf and bridge parties.

There will be a golf tournament for members on Saturday afternoon at the Colwood golf course, for which prizes have been donated.

The convention will terminate on Saturday evening with a dinner and dance in the Empress Hotel ballroom, when prizes won at various golf competitions will also be presented to the successful winners.

OFFICIALS AND COMMITTEES

The officers of the British Columbia Dental Association are: President, Dr. T. L. Peden, at present at Pasadent, Cal.; president-elect, Dr. Frank P. Smith, Vancouver; secretary-treasurer, Dr. J. S. Bricker, Vancouver.

The planning and arrangements for the convention have been under the general chairmanship of Dr. W. J. Gibson, president of the Victoria Dental Society, and the following chairmen of committees:

Programme, Dr. W. J. Bruce; publicity, Dr. W. Russell; entertainment, Dr. S. F. Miles; hotel, Dr. H. J. Henderson; transportation, Dr. E. W. Hetherington; reception, Dr. E. H. Griffiths; golf, Dr. A. J. Garesche and Dr. A. McInnes.

Other officers of the Victoria Dental Society are: Vice-president, Dr. H. J. Henderson; secretary, Dr. J. C. Foot; treasurer, Dr. A. S. Webster. Executive committee: Dr. A. J. Thomas, Dr. W. N. Gunning and Dr. W. Russell.

NEW COASTAL VESSEL HERE FROM CLYDE

Continued from Page 1

toria; Mr. James Aitken, quartermaster, Glasgow; Mr. William Cameron, quartermaster, Glasgow; Mr. Walter Harris, chief engineer, Victoria; Mr. Robert Plewes, second engineer, Victoria; Mr. Fred N. Adams, third engineer, Vancouver; Mr. Edward E. Stewart, fourth engineer, Victoria; Mr. Bryce F. Stewart, fifth engineer, Victoria; Mr. Cyril Holme, sixth engineer, Glasgow; Mr. E. G. Astell, chief steward, Victoria; Mr. Archibald Wright, chief cook, Glasgow; and Mr. J. Spark, engineer room storekeeper and sail maker on the shore staff of the B.C.C.S. here.

Leaving Govan, on the Clyde, on March 27, the Princess Elizabeth experience bad weather at the start of her Atlantic passage and was forced to put into Falmouth to make adjustments to her wireless apparatus. She had aboard 640 tons of fuel oil, which was more than sufficient to take her into Cristobal on April 19, where she took on a further supply.

RIG UP SWIMMING BATH

It was extremely hot in the West Indies so officers and crew rigged up a salt water swimming bath measuring ten by ten by four feet on the after deck. Supplied with fresh water daily, it served to keep the complement cool when the sweltering sun beat upon the vessel.

FLYING FISH ARRIVE

Off the coast of Lower California several members of the crew were paid a surprise visit by three flying fish, which dived through a porthole and broke up a lively card game. They were caught and placed in a bucket of water, but failed to withstand the rigors of their new environment.

Arriving abreast of the Gulf of California northwest gales were encountered, and the 365-foot vessel forged ahead with spray breaking over her decks in profusion. Her powerful engines worked like a charm in the hands of Chief Engineer Harris and enabled the Princess Elizabeth to maintain a continuous average of 13.5 knots in spite of the weather. Even after bucking strong head winds most of the way to Cape Flattery, the consumption of oil fuel for the whole voyage was 15 per cent lower than anticipated.

On Friday morning the weather was still rough and rollers from the mighty Pacific threw up dozens of shrimps upon the deck, some being cast upon the bridge. The crew fell to and collected much of the sea food for lunch.

Early Saturday morning Race Rocks hove in sight and the Princess Elizabeth was on the last lap of her voyage of approximately 9,200 miles without mishap and without event of note.

SALIENT FEATURES

Fitted with staterooms capable of accommodating 508 first class passengers and a dormitory with berths for eighteen, the new vessel will enter night service out of Victoria within two weeks' time.

PRESENTS ENSIGN

When she was moored to the dock Mayor Herbert Anscomb presented Captain Sainty with a large Canadian ensign for the vessel on behalf of the city, paying tribute to the B.C. Coast Service for its enterprise in providing such a fine addition to its ever-growing fleet of coastwise craft.

An innovation aboard the Princess Elizabeth is a large bed in each stateroom with a bunk above, which may be folded back against the wall. All staterooms are outside, and have plenty of space. There are six de luxe staterooms, as magnificently fitted up as any on a deep sea liner, and twenty others with showers. Polished wood panels, fans, convertible couches, and thick pile carpets are other features.

In several parts of the vessel are comfortable foyers, with easy chairs and chesterfields. There are two lounges in the forward part of the ship, one on the main deck and another on the boat deck, and a large ladies' restroom. Lighting throughout carries out a futuristic effect with square, decorated frosted glass shades. The smoking-room contains a hugh stained glass dome light, simple but tasteful oak furniture, and blue and white tiled linoleum.

Amidships is a glass-enclosed promenade deck and plenty of open space in other parts for those who wish the full benefit of the exhilirating sea air. In the wheelhouse is a picture of H.R.H. Princess Elizabeth, smiling daughter of the Duke and Duchess of York, after whom the new vessel was named.

INVENTOR OF AIR RIFLE NOW DEAD

(Associated Press)

GLENDALE, Calif., May 3.—Mr. W. P. Markham, seventy-nine, inventor of the air rifle and founder of the Markham Air Rifle Company, Plymouth, Mich., died here Wednesday night, it became known yesterday. He amassed a fortune by the manufacture of air guns and retired to California in 1911. Mr. Markham was born in England.

Hon. J. Hinchliffe Will Visit England During Approaching Summer

Continued from Page 1

to the trip. One of them has to do with the experience of the Old Country in the matter of Government scholarships which are provided for pupils during their courses through the higher grades. This aspect of the matter Mr. Hinchliffe will look into and ascertain how it works out, having regard to the system here, with special stress upon whether there are features of it which might be made adaptable here.

Then, again, he will study the results which have been attained in the Old Country by the system of extending the scope of the school areas. There are some difficulties encountered in connection with consolidation of school districts in British Columbia. In England the consolidations have been made to embrace much wider areas than relatively is done here. It is possible, the minister thinks, that some of the difficulties encountered here may be overcome by the adoption of some features of the Old Country system in this regard.

TEACHER TRAINING

Another matter which will receive the attention of Mr. Hinchliffe on his visit will be that of studying the methods employed in the training of school teachers. The minister has served in the capacity of a teacher himself, and knows the difficulties that are encountered. He will make the fullest investigations while in England into the methods employed there in teacher training, in the hope of gaining information which may be of use here.

Mr. Hinchliffe will leave, it is expected, about the middle of June, and will be absent from the province for about ten weeks.

Batchelor's Cash and Carry

THREE STORES

People's Cash .... Yates Street
Self Service, Douglas Street; Popular, Douglas Street

Monday Specials

Jameson's Tea or Coffee, per lb. **47c**
Finest New Zealand Butter, per lb. .... **38c**; 3 lbs. for $1.12
Clark's Tomato Soup, 3 tins **25c**
Golden Bantam Corn, 2 tins **27c**
Large Prunes, 30-40, 2 lbs. for **25c**
Sun-Maid Seedless Raisins, 2 lbs. for **21c**
Sunlight Soap, per pkt. **18c**
Lifebuoy Soap, 3 pkts. **20c**
Eagle Brand Milk Per tin **20c**

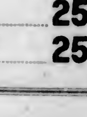

Jap Rice, 4 lbs. for **25c**
White Beans, 4 lbs. for **25c**

4%

Interest Makes Savings Grow

Monthly Deposit	At End of 5 years
$5	$ 332.30
10	664.60
20	1,329.30
50	3,323.20

Open a Huron & Erie Savings Account.

Make deposits regularly.

The Huron & Erie Mortgage Corporation

"Older Than the Dominion of Canada."

1205 Government St.
H. B. Hunter, Manager

BRITISH BOATS IN COLLISION

MAINE AND HOLLYWOOD COME TOGETHER AT LONGREACH, ENGLAND

One Forced to Make for Port With Serious Damage to Her Side

LONDON, May 3.—Lloyd's Gravesend wireless station said today the British steamers Maine, from New York, and Holywood, outward bound, collided at Longreach this morning. The Holywood was put ashore seriously damaged.

The Holywood's principal injuries were on her starboard side, abreast of No. 2 hold. The ship was a small coasting trade vessel plying between London and Sunderland.

The Maine proceeded to Royal Albert Dock, with the extent of her damage unknown here.

VISITOR FROM CROYDON HERE

Alderman William West Is Impressed With Local Roads and Traffic Regulation

Alderman William West, who represents the Borough of Croydon on the London County Council, is a visitor in the city and is registered at the Empress Hotel. Alderman West is returning to London after spending some time in Wellington, New Zealand, where a son resides.

Croydon is the centre of Britain's air activities, where gigantic aerodromes are maintained and daily aeroplane services operated to the great capitals of Europe.

Alderman West is greatly impressed with the permanent character of the provincial highways adjacent to Victoria, and commented favorably on the manner in which traffic is regulated at street corners here. He mentioned the difficulties encountered in trying to regulate traffic in London, and thought that something could be learned from the methods employed in Canada.

BRITISH IN INDIA WILL USE CLAMPS

Continued from Page 1

Experienced observers today made it unmistakable that the Government could quickly be induced to show its position as to armed forces in the event of necessity.

Today was celebrated throughout North India as "Peshawar Martyrs' Day," and the Government expressed satisfaction that it passed without disorders of major nature.

Only at Calcutta were the police called into action, charging into a procession escorting V. J. Patel, former President of the Legislative Assembly. Patel arrived in Horrah, a suburb. Several persons were reported injured.

There were further disturbances in the evening, when a crowd gathered in the hope of hearing Patel speak. One man was seriously injured and several suffered lesser hurts. Patel did not make an appearance.

An extraordinary gazette issued today at Simla gave notice that the act for prevention of seditious meetings would be applied to the Peshawar district and the whole Northwestern frontier.

The Statesman and The Bengalee today were the only two newspapers which had not suspended publication in protest against the Government's press ordinance. The Indian Chamber of Commerce telegraphed the Viceroy protesting against the decree.

PRAIRIES AGAINST DUTIES ON FRUIT

Contend New Imposts Will Increase Price of Fruits in Many Parts of Western Provinces

WINNIPEG, May 3.—Tariff on a large variety of vegetables exported to Canada from United States has been considerably increased, according to word received by the Western Fruit Jobbers' Association from the Dominion Government.

The information, dispatched at the request for more detail on tariff changes affecting fruit jobbers, mentioned the specific duty on class of vegetables brought into the Dominion from the South.

Rate of 1 cent a pound will be placed on cabbage, rhubarb cucumbers and spinach, and 2 cents a pound on cauliflowers, tomatoes and celery. The old rates was 30 per cent ad valorem.

Members of the Winnipeg local held a meeting Friday at which the following resolution was drafted and sent to Hon. C. A. Dunning, Minister of Finance: "Press reports of new tariff on fruits are alarming to fruit jobbers of Winnipeg. The three Prairie Provinces do not grow fruit and large percentage must be imported. It will work a hardship on consumers of Western Canada, and we must protest strongly against this very large increase in duty."

CONVICTS STUDY

KINGSTON, Ont., May 3.—Convicts confined at Portsmouth penitentiary possess a virtue of studiousness, if nothing else. Twenty-four of them will try middle and upper school examinations, nineteen in the first category and five in the latter. One of the inmates has passed on all high school subjects.

DARING ROBBERY

WINNIPEG, May 3.—Three gunmen tonight held up the Lyceum Theatre on Portage Avenue, Winnipeg's main thoroughfare and got away with approximately $1,000.

Splendid Remedy For Kidney Trouble

Nova Scotia Lady Praises Dodd's Kidney Pills

"I have been using Dodd's Kidney Pills for a long time and find them a splendid remedy for Kidney trouble," writes Mrs. G. Burgoyne, Hacketts Cove, N.S. "The doctor said I had stone in the left Kidney, the after effects of the "Flu." My trouble has all disappeared now and I thank Dodd's Kidney Pills for it. I would highly recommend them to anyone who has Kidney trouble." Dodd's Kidney Pills have become a family remedy all over the world because people have tried them and found them good. They help Rheumatism, Backache, and all Ailments arising from Faulty Kidneys. They strike at the seat of the trouble, the Kidneys.

50c At All Dealers, or by Mail from The Dodds Medicine Co. Ltd., Toronto 2, Ont.

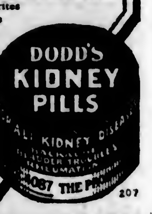

207

We've Just Six Left

A week ago we advertised a limited number of REGAL CLEANERS to be sold for

$1 Cash

and 75c weekly on your electric service bill. Total price, $49.50.

We could have sold twice the number.

We have been able to arrange for just six more to be sold at the above price and terms.

If you were among those who were disappointed last week, this is your chance.

The Regal is a strictly high-grade appliance. It is fully guaranteed. It is fool proof. It never needs oiling. It comes to you complete with all attachments. They won't last long, and it will be a case of "First come, first served."

B.C. ELECTRIC

Douglas Street Phone 2313

Beatty Electric Washers

PHONE 8417

Come in and Look These Washers Over.

We Will Trade in Your Washers.

1609 DOUGLAS STREET

KELWAY'S CELEBRATED DELPHINIUMS

Just Received—An Assortment of Seeds Comprising Splendid Varieties

PACIFIC FEED COMPANY

650 CORMORANT ST.

$1.00 ALLOWANCE FOR YOUR OLD MOWER

14-Inch, 4-Blade, Ball-Bearing

MOWERS

A quality Lawn Mower that you can push without effort. Price **$11.45**

HATT'S HARDWARE

1418 Douglas St. Phone 1645

RESUMES SERVICES

THE PAS, Man., May 3.—Bi-weekly train service north on the Hudson Railway is resumed today. Passengers traveling beyond Herchmer, Mile 412, must have a special permit. Herchmer is 101 miles south of Churchill.

MAY RAISE GAS TAX

MOOSE JAW, Sask., May 3.—Higher gasoline and motor car licence taxes were foreshadowed for Saskatchewan here yesterday. Hon. A. C. Stewart, Minister of Highways, stated that there would be increased revenue from motor car licences and gasoline taxation in the near future.

Every time the bottom falls out of the stock market it means a lot of graduates in the school of experience.

The Best MEATS at the Lowest PRICES

Pot Roast, per lb., 22¢ and	**20c**	Boneless Stew, per lb.	**22c**
Prime Rib Roast, per lb.	**30c**	Lamb Stew, per lb.	**20c**
Pork Leg Roast, per lb.	**29c**	Sausage, Beef, 2 lbs.	**25c**
Loin Pork, per lb.	**33c**	Sausage, New England Special, per lb.	**30c**
Shoulder Spring Lamb, per lb.	**24c**	Boiling Beef, per lb.	**16c**

FOR FRESH VEGETABLES, PHONE 2368

New England Market

750 Yates St. Opp. Dominion Hotel Phone 2368

How One Woman Lost 28 Lbs. of Fat

This headline is exactly true, and means just what it says. Read her own letter. "I take a daily dose of Kruschen and I have lost two inches round the waist and hips and 28 lbs. since last Summer. I feel very well on it, and people tell me I look very fit. I am 5 ft. 4 in. in height, 40 years old, and some of a stout family."
Miss E. L.

If you are fat, first remove the cause. When your liver, kidneys and bowels can't throw off that poisonous waste material which is always accumulating in your body—before you realize it you are growing hideously fat.

Take Kruschen Salts in a glass of hot water every morning. In three weeks' time, get on the scales and note how many pounds of fat have vanished. Notice also how you have gained in energy and health. Your skin is clearer, your eyes sparkle with glorious health. You feel younger in body, keener in mind. Kruschen will give many fat people a joyous surprise.
(Advt.)

Wheel bearings can be ruined if the front wheel nut is too tight.

WOOD $4.00
For Cord. C.O.D.
LEMON, GONNASON COMPANY, LTD.
Phone 77 2284 Gor'n St.

AMPHION HALL
A Perfect Palace—739 Yates St.
Comfortable, strictly high-class, homey rooms for entertainments of all kinds. Oak floor, 45 x 90, for dancing, and grand piano for musicales. Four hundred chairs, thirty card tables and plenty of heat for card parties. Large kitchen, silver, dishes and tables for select dinners. Fine elevator. Carpet for floor for large lectures.
Rents From $12.50 Up.
We do all cleaning. Man always in attendance. For appointment see
The Griffith Company
Arcade Bldg. Phone 1409

Victoria Baggage Company
H.M. Mail Contractors
OUR SPECIALTY
Furniture Moved, Crated and Shipped
Pool Cars for Prairies and All Points East
We Can Save You Time and Money. Largest Vans in the City.
Phones 2505 and 2506
510 Fort Street

SHRINERS HOPE GREAT THINGS AT CONVENTION

Meeting of Imperial Council Expected to Be Great Force in Aid of World Peace

NOBLES MEET AT TORONTO IN JUNE

(Special to The Colonist. Copyright, 1930.)

TORONTO, May 3.—Since the dawn of history, camels have dreamed their way along the thousand-mile caravan route across Persia between the Gulf and the Caspian Sea. Along this route of ancient fame, it is said, the Three Wise Men of the East followed the Star of Bethlehem. The colorful caravan trail has resounded to the tramp of men and beasts often bent on missions far from peaceful.

Like this renowned desert highway, the railed roads of the United States and Canada will soon be bringing their hordes to Toronto for the Imperial Council convention of the Nobles of the Mystic Shrine in June. There will be one essential difference. The mission of the Shriners will be to participate in the greatest public peace demonstration ever staged. In a recent visit to Toronto, where he addressed his first Canadian radio audience over the transcontinental network of the Canadian National Railways, Mr. Leo V. Youngworth, Shrine Imperial Potentate, was sincere and emphatic in his expressed wish that this should be the greatest shrine convention yet held.

Coming as it does at a time when statesmen are crystallizing the ideals of disarmament into action, when agreements over international naval strength are being consummated, the Imperial Potentate fervently hopes that the monument the Shrine will raise in Toronto to world peace will inspire his delegates to the Imperial Council to spread the doctrine abroad. The spectacle of the Mystic Shrine actively behind the peace movement, he states, will be a tremendous force in swaying public opinion.

EXPECT TO BREAK RECORDS

And Toronto is not lacking in enthusiasm over the gathering it is about to entertain. There is plenty of evidence that the attendance at the June conclave will break all records. Mr. W. J. Moffatt, C.N.R. passenger official, who is in charge of Temple Park, the Canadian National Railways' wheeled city, where more than 10,000 Shrine guests will live in Pullman coaches, announced that his city is full up and if he had twice as many tracks he could fill them to overflowing. Fez City, the parking yards now under construction by the C.P.R. to house its 8,000 guests in railway coaches, is booked up. The housing committee of Rameses Temple, the host of the Imperial Council, is living in hope that it will get some cancellations of reservations already made, in order that it may accommodate some of its large waiting list. The committee has already stretched out its hands as far as Hamilton on the west and Oshawa on the east for more space.

The list of American temples slated for occupancy of Temple Park was made public this week. In the majority of cases these were made from long distances. Some of them are: Medinah Temple, Chicago; Al Menah, Nashville, Tenn.; El Riad, Sioux Falls, S.D.; Beni Kadem, Charlestown, W.Va.; El Hasa, Ashland, Ky.; India, Oklahoma City; Islam, San Francisco; Egypt, Tampa, Fla. These are but samples of the many. Cyprus Temple, of Albany, N.Y., complained this week that it would like to come but couldn't find space. By virtue of adding five more tracks to its Temple Park, the C.N.R. was able to accommodate Cyprus' 700-strong delegation.

SEARCH FOR ACCOMMODATION

Many of the temples have sent their potentates and other officers on a personal mission to procure accommodation. Officers of a number of New York Temples were recent visitors to Toronto, and they came from even as far southwest as San Francisco. Potentate Austin Needham, of Wa Wa Temple, Regina, was Western Canada's first visitor. He has arranged for his temple a preconvention tour to Toronto through Minneapolis, Chicago and Detroit. Medina Temple of Chicago, the biggest in the world, will make a real holiday of the occasion by visiting Washington and New York en route to Toronto, where it has engaged space for seven full trains at Temple Park. A number of other temples will hold post-convention tours.

It is small wonder that Toronto is working in an attitude of enthusiasm. Few cities on the continent can accommodate the Imperial Council and its following. And when the Shriners come, they bring rich gifts, for they are holiday bent. Sir Henry Thornton aptly expressed the attitude in which Canada will greet the Imperial Council when he asked his officers to do their utmost to make a bid for good-will and the fostering of a greatly increased tourist trade for Canada.

Roasted, ground and packed in 1-lb. and ½-lb. packets, daily in Victoria. Guaranteed best quality.
Grocers Sell It

TRULY A BARGAIN—NORTH QUADRA
About 3 Acres, splendid soil, clear and fenced, partly in crop, with lovely view for miles. New buildings.
Barn, chicken house, brooder house and fencing cost $1,200
Land value ($600 an acre) 1,800
Total $3,000
Immediate Cut Price, $2,000, Terms, and a Lot Less for Cash
3¼-ACRE CHICKEN PROPOSITION—CERTAIN BARGAIN
About 4½ miles out. High situation. Most excellent 6-roomed modern bungalow, in best condition; would cost $3,500 at least to build. With chicken houses for 500 birds. Light and phone. Owner leaving country. Quick sale, terms, $4,000
SAANICH DEPARTMENT
Pemberton & Son
Phone 388 625 Fort Street

3 Miles of Seafront
600 ACRES, OF WHICH 100 IS CULTIVATED—Modern stucco residence, cottage and barns; 2 creeks; excellent fishing and shooting; good sheep ranch. On south end of Vancouver Island. Ocean Highway traverses property. Priced to sell at $20,000.

Mt. Tolmie
HALF ACRE IN GARDEN AND FAMILY ORCHARD—High position, good view. Modern 7-roomed semi-bungalow with sunroom, 3 bedrooms down and one upstairs; paneled and beamed rooms; furnace and basement; low taxes. Splendid value at $6,300.

COLES, HOWELL & CO.
638 View St. Limited Phone 65

QUEENSWOOD offers many very attractive sites in natural surroundings with seafrontage commanding a magnificent view of Haro Straits. It is in close proximity to the centre of the city; about 15 to 20 minutes by motor. It is subdivided into parcels from 2 to 5 acres. Services, water, electric light and power and telephone.
Apply to
Swinerton & Musgrave, Ltd. Girdwood & Co., Ltd.
Or Any Member of the Real Estate Board

TO LET
For Summer Months
GENTLEMAN'S RESIDENCE
On Salt Spring Island waterfront, three miles from Cowichan Wharf. Fully furnished except silver and linen. Containing four bedrooms, kitchen, bathroom, hot and cold water; dining-room, drawing-room, etc. Well laid out gardens and tennis court.
Caretaker on the premises from whom motor launch could be hired. Milk and wood, etc., obtained.
Highly Recommended. Rent, $100 Per Month. For Particulars and to View Apply
SWINERTON & MUSGRAVE, LTD.
640 Fort Street, Victoria, B.C.

New View of Mill at Cowichan Lake

THE Industrial Timber Mills Ltd., Cottonwood Creek, north shore of Lake Cowichan, which is one of the most modern electrically operated sawmills on the Pacific Coast. It was announced last week that the Elco Logging Company had entered into a contract with the owners to cut all its logs at this mill.

Overhead Traveler Is Shown in Operation

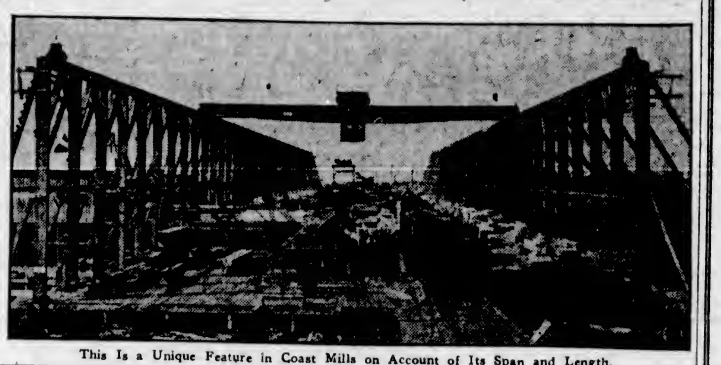

This Is a Unique Feature in Coast Mills on Account of Its Span and Length.

COMMISSION TO HOLD SITTINGS

Health Insurance Commissioners Will Sit at Duncan, Nanaimo, Cumberland and Port Alberni

WILL THEN GO TO MAINLAND

The Royal Commission on state health insurance and maternity benefits will resume its public sittings this week, and will be occupied on Vancouver Island.

On Monday, the opening day, the commission will meet in Duncan at 10:30 in the forenoon, where evidence will be taken from those interested. Proceeding to Nanaimo in the afternoon, a meeting will be held in the latter city in the evening, when Nanaimo and Ladysmith will be given the opportunity to make such representations as are desired.

On Tuesday afternoon a meeting will be held in Cumberland to serve Courtenay, Cumberland and surrounding districts. On Wednesday afternoon there will be another meeting held at Port Alberni. Returning to Nanaimo the commission will proceed to Vancouver for a meeting on Thursday afternoon in Vancouver, with an evening meeting there if necessary.

The remainder of the itinerary will include the Lower Mainland and the Interior, returning home after a meeting at Penticton on May 22.

The month of June will be left clear of sittings, but in July 7 the commission again starts out, going north, taking evidence en route along the coast. Meetings will be held along the line of C.N.R. to Jasper, when the return will be made with meetings at Kamloops, and some of the Okanagan points, concluding with a meeting at Kelowna on July 25.

The commissioners are anxious to secure representations from employers and employees on the advisability of introducing health insurance and maternity benefits into the province, and the best methods by which this can be done.

LOST TOMB REDISCOVERED

Workmen in the chapel of St. Salvator, St. Andrews University, in Scotland, have rediscovered the vault underneath the tomb of Bishop Kennedy, the founder and benefactor of the college and chapel of St. Salvator. On the removal of the slab a chamber 8 x 5 feet was disclosed. In the centre of the chamber stood an oak casket bearing the carved inscription "Jacobus Kennedy." At the first touch the casket fell apart disclosing a quantity of sand, amongst which appeared a skull and bones. The university authorities will have the remains reinterred in a new casket in the vault, which will be again sealed up. The vault has been opened twice before, once in 1842 and again in 1860. Bishop Kennedy became Primate about 1440, and from his castle of St. Andrews was the practical ruler of Scotland for a quarter of a century.

WILL PROTECT NATIVE TREES AT ROYAL OAK

Cemetery Trustees to Mark Specimens of Scientific Significance in Burial Park

EXAMPLES OF TWINING FIRS

Steps have been taken towards the future preservation and marking of a number of special trees, which are natural features of scenic and scientific value, in the Royal Oak Burial Park.

Alderman John A. Worthington, who is chairman of the civic parks committee, and is keenly interested in the preservation of British Columbia native trees and flowers, recently called the attention of the Board of Cemetery Trustees of Greater Victoria to the existence of these trees on the cemetery property in Saanich, and urged that they be protected.

The Cemetery Board acquiesced to Alderman Worthington's suggestion and instructed the superintendent and employees of the Royal Oak Burial Park to exercise special care with these specimens of scientific significance and to see that they would not in future be injured in any way whatever.

The Royal Oak Burial Park contains an area of beautiful natural woodland and forest rockland. Within this area there is a choice collection of native trees and plants. Mr. C. C. Pemberton, botanist and nature lover of Victoria, noticed the occurrence of "twining" in the coniferous trees at the burial park, and became interested in discovering more about it.

RECOGNITION GIVEN

In the University of Washington Forest Quarterly, Vol 8, No. 4, four curious instances of "twining firs" growing in the park were pictured. These trees had been previously commented upon in The Literary Digest. Besides these there are two remarkable examples of "ringed" or girdled firs, photographs of which Professor J. H. Priestly, of Leeds University, England, has used in his article, "Some Peculiarities of Radial Growth in Conifers," which was published in a recent issue of The Naturalist.

Mr. Pemberton states that one tree illustrates the case where two side branches of a young Douglas fir had evidently turned upward in substitution for a lost leader, and in making the upward movement they had twined loosely around each other, but toward the left. Another of the trees indicated the case where at first the twiner grew vertically, then curved to the right and wound partly around a nearby Douglas fir. After circling half-way around the stem of the other fir, the twiner resumed a more or less vertical direction. The greater pressure exerted in the twining movement was evidenced by the fact that graftage took place, and consequently the twining stem was being covered up by the girth increase of the vertical tree.

Makes Children Bright Active---Healthy With Rosy Cheeks

Cod Liver Extract, so abundant in sugar-coated McCoy's Cod Liver Extract Tablets, is the quickest and surest way of setting skinny, nervous boys and girls on the right road to wonderful health, attractiveness and happiness.

When children take McCoy's they obtain the full body, bone and mentality building benefit of Cod Liver Extract, which doctors prescribe for their own children, and which world's greatest medical authorities claim are so essential for health and growth.

McCoy's adds firm flesh, fills out flat chests—bones grow straight and strong, plenty of energy and vitality to resist disease is created.

Your rosy cheeked, bright eyed, well-developed kiddies will be a wonderful reflection upon a mother's expert care—such happy and healthy days ahead of them!

One sickly child gained 12 pounds in seven months.

Get McCoy's Cod Liver Extract Tablets at MacFarlane Drug Co., Vancouver Drug Co., Owl Drug Co., or any drug store; 60 tablets, 60 cents.
(Advt.)

Many Brands Many Prices
But Do Not Be Confused—
There's Only One
CONVIDO PORT
Quality
Aged 30 years in wood and sold in bottles only.
Ask for Convido

This advertisement is not published or displayed by the Liquor Control Board or by the Government of British Columbia.

BREAK WINDOWS TO GET JEWELRY LOOT

Stones Were Used to Smash Openings and Quantity of Valuables Were Stolen

VANCOUVER, May 3.—Windows of two jewelry stores were smashed with stones and a quantity of jewelry stolen early this morning, according to police reports. At 1:45 a.m., Constable W. G. Rosskieg found that the window of Shore's, Limited, West Hastings Street, had been smashed. The constable found that a stone, wrapped in a handkerchief, had been hurled through the glass and a quantity of jewelry stolen.

Constable D. Henderson found the window of Walter H. McLean's jewelry store, Granville Street, had been smashed by a stone wrapped in paper at 2:40 a.m. Investigation disclosed three watches and a cigarette lighter had been stolen.

FIRE DESTROYS PLANT

TACOMA, Wash., May 3.—Fire of undetermined origin inflicted more than $100,000 damage to the Specialty Lumber & Manufacturing Company plant at Harvard Station, just outside the city limits here, early this morning. The mill had been closed since the first of the year.

Angus Campbell & Co., Ltd.
1008-10 GOVERNMENT STREET

An Extraordinary Offering of
New Silk Ensembles
ON SALE TOMORROW
At $12.75 and $16.50
In Plain Colors and Smart Printed Effects

Here is, without question, a very remarkable selling of new and stylisli Silk Ensemble Costumes for women and misses. There are dozens of distinctive and becoming styles to select from in plain colors and smart printed effects, with bolero and hip-length coats. Fifty of these Silk Costumes on sale Monday at ..... $12.75 and $16.50

VIEW WINDOW SHOWING
Mrs. J. McLagan
An Expert Corset Stylist
Will Be at This Store May 5 to 8
Demonstrating
"Lady Mac"
FOUNDATION GARMENTS
Consult Her Regarding the Selection of Your New Foundation Garments

Going! Going! And Will Soon Be Gone!

This lovely home is being offered at a real bargain. See us first thing Monday morning and you can be the lucky purchaser.
6 BRIGHT ROOMS
with every modern convenience—hardwood floors, electric range, garage, etc. Newly painted and guaranteed in first-class condition throughout.
It Will Sell Itself at $3,800 on Terms
Swinerton & Musgrave, Ltd.
640 Fort Street Exclusive Agents

The Daily Colonist

Established 1858.

The Colonist Printing and Publishing Company, Limited Liability.

J. L. Tait, Business Manager

Subscription Rates by Carrier and by Mail in Districts Contiguous to Victoria, Served by Colonist City Carriers:

Yearly	$12.00
Monthly	1.00

All subscription rates payable in advance. Mail subscribers are requested to make all remittances direct to The Daily Colonist.

Subscribers in ordering change of address should be particular to give both old and new address.

Subscription Rates by Mail:

To Canada, Great Britain, the United States and Mexico, except districts as above:

Yearly	$6.00
Half-Yearly	3.00
Quarterly	1.50

Sunday, May 4, 1930

GREETINGS TO PRINCESS ELIZABETH

People who are not very friendly to Victoria often have been quoted as saying Victorians are not a friendly people, that we are never particularly cordial in our welcome to strangers. But that is an old saying, and it was said at a time when Victoria occupied both a prominent and an isolated position in the world (an apparent contradiction in terms, but true), when the facilities for transportation were meagre and strangers therefore did not enter our gates in multitudes.

The first marked change in the position of Victoria took place about twenty-five years ago when a stranger arrived within her gates and was not received with any special manifestations of enthusiasm. The new arrival slipped in very quietly, and there were very few people to meet her and kick up a fuss about her. She was not very big, and her condition when she arrived was not specially impressive; but she was a big thing for her day, so big that there were scoffers who wondered what business she had to be here at all and speculated about what we would do with her when we had her. So the stranger went about her business and soon demonstrated that while in her original form she was "a rum 'un to look at," in her later form she was "a rare 'un to go."

The unwelcomed stranger was the first ship of the now extensive Princess Line, the ferry steamer Princess Victoria. The latest, but not the least, of the lineal descendants of the old but well-preserved Princess arrived in Victoria yesterday. There was a multitude of people down on the waterfront to look her over and to cordially welcome her, the young, saucy and sprightly Princess Elizabeth. Although the ancient Princess was of about half the tonnage of her latest sister and much less than half the capacity of several of her other sisters, she speedily removed the disability of isolation which had been the chief disadvantage of this city as a centre of business and social life. She established direct and fast contact with the great world outside, facilitated communication and stimulated business. And travel and business have increased so rapidly ever since that the management of the C.P.R. Coast Steamship line, with all its demonstrated knowledge of the circumstances of the present and optimism of the possibilities of the future, could hardly make provision against the public requirements of these later days. The fleet of Princesses is large, and is constantly growing larger, but it is not too large for the purposes of its operators. The original Princess set Victoria up in a prosperous business. The later Princesses will establish Victoria permanently in the way of greater and ever-increasing business. The original Princess was merely an ordinary passenger ferry in everything except a special turn of speed. The later Princesses are more than ordinary ferry steamers. They are floating hotels with ample space and splendid accommodations. That is what the public wants and what the company has given it. The volume of travel appears to depend to a large extent upon the facilities for traveling. There are therefore special reasons why the Princess Elizabeth should have been given an enthusiastic welcome by the people of Victoria.

STRAIGHTENING THINGS OUT

We fear it is still too true, notwithstanding the counsels of philosophers and the admonitions of preachers, and not overlooking the wisdom of editors, that in the affairs of nations, as in the affairs of individuals, it is everyone for himself and the de'il tak' the hindmost. The chief end of every man is to make his way in the world and the great object of every nation is to gain a prominent place in the world. For notwithstanding the counsels and the wisdom of all the sages and the beseechings of the peacemakers, this world is a scene of strife, but strife is not invariably a source of sorrow. The battle of life between men and nations is still being fought and will be fought to a finish, or at least until the dawn of the millennial day.

The individual is fighting for place and position in business and social life. The nation is fighting for place and position in the society of nations. That is why the tariff policy of the present Dominion Government is the "talk of the world" today. The weather as a subject for conversation and discussion in the newspapers has given place to the subject of the tariff—and there are as many differences of opinion about the subject of the tariff as there are diversities of opinion about the subject of the weather and the effect of the weather upon the prospective crops and upon the business of the nations.

The Canadian Council of Agriculture, an institution which is almost as mysterious to the average Canadian who is not a farmer as the Consumers' League is to everybody who is a consumer, does not approve of the new tariff. The voice of the Consumers' League has not been heard yet on the burning question of the tariff, but that voice when it becomes articulate, undoubtedly will disapprove of the new tariff. But the voice of the Canadian Council of Agriculture should be listened to with respect, for the Council is undoubtedly a concrete Canadian institution, whereas the Consumers' League appears to be merely an abstract institution, which, if it has any roots at all, does not depend upon good Canadian soil for the sustenance upon which it lives. The Consumers' League is like the Irish politician—it is agin' any government that is for increases of duties. The Council of Agriculture is opposed to the new tariff because the new duties and the increased duties are steps towards Protection and away from Free Trade. When the Consumers' League speaks its mind, its voice will be the voice of opposition because in the lobbies of the House of Commons and in the columns of the Free Trade newspapers from Toronto to this Coast it has opposed every measure of protection to the industries of Canada, ostensibly in the interests of the indifferent consumers but actually in the interests of deeply interested foreign producers.

It was the Consumers' League allied with the Prairie wheat growers and the Free Trade newspapers which prevented justice being done to the agricultural and horticultural interests of British Columbia. The Free Trade newspapers of the West justified their opposition to justice being administered in the interests of the farmers of this province by declaring that the interests of the many farmers of the Prairies were more important than the interests of the few farmers of British Columbia. But the Finance Minister in his Budget Speech declared that the interests of our farmers were entitled to reasonable consideration, and we expect the Free Trade newspapers will say the same thing after they have recovered from the shock administered by the Budget.

So the tariff is the chief subject of discourse throughout Canada today, and it will be a subject of deeper and more violent discourse until the King Government dissolves Parliament and proclaims the necessity of a general election. If the effect of the Budget upon the public mind seems favorable to the Government there will be a general election. If the opposition of the Free Trade West appears to be unfavorable to the prospects of the Government, there will be no election until the people have time to think the matter over and recover from the shock of the discovery that a Government which professed to be Free Trade in principle has recanted and has become a Protectionist Government in practice. And while Canada has not much to be grateful for as a result of the establishment of the King Government, Canada has this to be thankful for in what probably will be the last days of the Government—that the economic position of Canada has been permanently clarified; the admission that while external trade is important, internal trade is more important.

ENGINEERS AND ENGINES

A modern marine engine is a complex, mysterious and massive contraption compared with the simple little engine we use in our writing business. The relations of the marine engineer to his wonderful machine are almost as incomprehensible to the operator of a typewriter as the levers, wheels, cocks, gauges, valves, cylinders, pistons, boilers and other appurtenances of an engine, are to any mere landsman. The engine of the Princess Elizabeth is not a whit like the engine MacTodd used to run when he was not pulling it down and setting it up again and making it run for a time. MacTodd was a proud man, like all men of his race; but he was not proud of his engine; he was proud of his ability to do with it something no other man could do.

After encountering several bands of red tape and finally succeeding in breaking one of them, we managed to secure a short interview with the engineer on duty in the depths of the Princess Elizabeth. In the course of that interview we found out that the engine of the ship is not single. It is duplex, and has many relatives—big aunts, little cousins and an uncountable number of nephews and nieces, all as busy as beavers when the big engines are working, and all necessary for the comfort and convenience of passengers on the ship.

The engineer on duty on the Elizabeth was proud of his engines. He said that during a run of many thousands of miles across one of the great oceans and up along the fringe of this coast, the engineering staff had not been troubled by the heating of a bearing (whatever that may be), and that as far as his department was concerned the ship was ready to go into commission tomorrow.

Considering the complexities and the mysteries of modern marine engines, it seems safe to postulate that the science of marine engine construction must be almost as exact as anything is ever likely to be in this world of human imperfections. The designers and mechanics of the Old Land know how to build ships.

PROTECTION AND UNEMPLOYMENT

There is one remedy for unemployment and one only, and that is Protection. Great Britain is today one of the greatest consuming as she is one of the greatest producing markets in the world. The value, not of all British consumption, but of that part of it that today is catered for by foreign production is far greater than that of all the privileges that are supposed to accrue to British finance and British shipping from the retention of free trade.—London Evening News.

"There are some persons, nearly all of the female sex, who suffer from a chronic rush of words to the mouth."—Dean Inge.

"Pugnacity is a form of courage, but a very bad form."—Sinclair Lewis.

The Weather

TEMPERATURE AND PRECIPITATION

	Rain	Min.	Max.
Victoria	--	45	55
Vancouver	--	44	58
Kamloops	--	43	58
Prince George	--	36	54
Estevan Point	--	40	52
Prince Rupert	--	34	52
Dawson, Y.T.	.40	32	46
Seattle	trace	42	54
Portland, Ore.	trace	44	56
San Francisco	--	50	58
Spokane	--	44	54
Los Angeles	.76	56	62
Penticton	--	40	63
Vernon	.03	41	61
Grand Forks	--	41	64
Nelson	.16	44	66
Kaslo	--	44	58
Cranbrook	--	46	58
Calgary	trace	42	48
Edmonton	trace	42	44
Swift Current	--	44	78
Prince Albert	trace	42	58
Qu'Appelle	--	54	86
Winnipeg	--	52	88

FORECASTS

Victoria and Vicinity—Light to moderate winds, partly cloudy, and warmer.

Vancouver and Vicinity—Light to moderate winds, partly cloudy, and warmer.

SATURDAY

Maximum	55
Minimum	45
Average	50
Minimum on the grass	41

Bright sunshine, 12 hours and 24 minutes.

General state of the weather, fair.

5:00 P.M. WEATHER REPORTS

Victoria—Barometer, 29.83; wind, S.W., 24 miles; fair.

Vancouver—Barometer, 29.82; wind, S.W., 4 miles; clear.

Kamloops—Barometer, 29.64; wind, W., 6 miles; fair.

Prince George—Barometer, 29.74; calm; fair.

Prince Rupert—Barometer, 30.08; wind, N.W., 4 miles; fair.

Estevan Point—Barometer, 29.90; wind, N.W., 12 miles; fair.

Tatoosh—Barometer, 29.88; wind, W., 4 miles; fair.

Portland, Ore.—Barometer, 22.84; wind, N.W., 4 miles; cloudy.

Seattle—Barometer, 29.84; wind, N.E., 4 miles; cloudy.

San Francisco—Barometer, 29.76; wind, N.W., 12 miles; cloudy.

Letters to the Editor

No letter to the Editor will be inserted except over the proper signature and address of the writer. This rule admits of no exceptions.

FATE OF THE DOCTORS

Sir,—How the medical profession manages to persist is a mystery, but not the fault of Miss Dora Kitto, whose fluent pen so often fills your columns. For does she not make occasion constantly to remind us of our infamies (that is all except two or three just men), who spend what time we can spare from our futile inoculations in, either actually or by proxy, boiling live dogs, and in such-like pastimes for the brutal contemplation of torture and to the detriment of our own kind; who roll about on four inflated tires from house to house, ourselves blown up with putrid theories of disease; who inject under the tender skin of infancy, even of our own babies and ourselves, corruption; with needles and syringes and things for our pleasure and delectation; who laud us the greatest benefactors of mankind, such men as Harvey, Pasteur, Lister and Jenner, alike specimens of depraved humanity; who not only disregard the inspired utterances of Dr. Hadwin, but in our thousands, occupy some seven years of more of the best years of our lives in the study of the human body and its infirmities; yet maintain that living germs are a cause of disease and that certain limited tests on lower animals are necessary for the growth of the healing science, on behalf of humans, and also of the animals themselves.

And, lastly, who in spite of our apparent endeavors to relieve pain and suffering of body and mind, are, in reality, cruel at heart. Such malignancy cannot be permitted to continue; if so we must surely share the fate of Sodom and Gomorrah, or else destroy each other amid general execration.

Only one alternative remains. The world-wide medical profession may, nay, must, come under the direct control of the Anti-Vivisection Society.

Having once burnt to the ground the Rockefeller Institute, as a beginning, it will then force us, willy nilly, backwards towards the cults of the age of innocence, until again we become apothecaries as aforetime—meagre our looks, dry pulse our portion; culling of simples o' nights in churchyards by the light of the moon.

Merry me! Henbane—shrieking mandrakes—grave worms, witchcraft, astrology. What is to become of us? We must recant before it is too late, foreswear our ingrained heresies as did Galileo of old, whose obstinate insistence that the world was not flat so nearly cost him his liberty and life.

Help, shade of Æsculapins!
Pasteur, look down!

W. D. CALVERT, M.D.
Milnes Landing, B.C., May 2, 1930.

SALT SPRING FERRY

Sir,—It is always pleasant to hear good news for the first time. I have been living on the Isabella Point Road since 1897, and never learned until now that "there is a perfectly good road with easy enough gradient at present laid all the way from Fulford to the point, and it is no trick to convert this into a standard surfaced road," etc.

Mr. M. B. Jackson, who wrote the above to you for publication (issue of 27th inst.), ought to know this, since he represented us for a good while in the Legislative Assembly. Perhaps this belief of his explains why the Isabella Point Road was so neglected for several years prior to the return of the Conservatives to office.

One bad hill between my place and the head of Fulford Harbor, and a road dodging the stumps and rocks during the first mile, and between my place and the point a very long, steep and tedious hill which would deter many motorists, and after that a steep descent all the way to sea level at Isabella Point. And Isabella Point is exposed to every rough sea and seems to be the culminating point of their violence, so wharf maintenance would be a very costly problem.

Village Islands offer some shelter, but to place the wharf there would call for the removal of a large sunken rock in the fairways. And it would be of little use to the residents of productive Beaver Point, as they would have too long a road to travel. Far better for the ferry to make the extra ten-minute run to our present wharf through calm water and reach the most central point.

I think that all settlers here came with the belief that we would one day get an efficient ferry service. I know, I for one, hoped to see it, and now, thanks to the indomitable energy of our present member, Colonel Cy Peck, V.C., and the co-operation of Mr. J. S. H. Matson, our anticipations are about to be realized.

W. J. L. HAMILTON.
Tulford Harbor, April 29, 1930.

SEYMOUR NARROWS

Sir,—Again, it was the little Corsican that said there were only two things that will move men, namely, force or self-interest. Philosophers have also told us that things can be too small, and also too large to be seen; the latter you can only see in parts. The same applies in another sense here, so it is really a question of sight, or vision, and self-interest that is to be considered in attacking this subject. Many have not yet observed the full value of this road and rail connection as it affects them. Long after the Civil War in the United States slaves were found serving their masters. They had been slaves so long that they could not understand they were free; and some people have lived on this Island so long that they don't think it possible to have any road or rail connection with the Mainland. If ferries and boats were the most practical means of transportation, America would not be seeking to make this road connection with far-off Alaska, or England and France for one moment entertaining the enormous expense of a Channel tunnel. They would much prefer it to the risks of storms, fogs and delay in Winter, it seems. And, by the way, there was a costly disaster last year just outside Vancouver in the fog, with damages assessed at close on $100,000 in all. It is a wonder this was not put down to Ripple Rock. It might have been had it been near. Really, it is amusing if we look at it from a point of self-interest to see that shortly our ministers are to go off, as it were, arm and arm with some of our neighbors from the South, to look over and survey the proposed road to Alaska and undertaking to assist them in any possible way to make this vital connection of a road to Alaska. Where is the self-interest? What about this Seymour Narrows connection? Would the Americans have neglected this so long? Or would any other up-to-date nation in the world, just for the sake of bridging this strip of water that separates us from the Mainland? Again, from a railway point of view, and they are the people building up the country I should say by dumping the people all in one place. There is nothing in it for them after, as this mass of population are running around in a circle. Then it is the tramways, buses, transfer and taxi companies that get all the transportation business; but let them concentrate their energy to build up one or two good Coast cities, some miles apart. Then the railways come into it again and participate in the vast amount of traffic that is created between such places. Yes, with Vietoria's geographical position it should no longer be neglected. Times have changed since this connection via the Narrows was considered many years ago. Horse-drawn vehicles are a thing of the past; the motor age is here and people travel hundreds of miles in less time than they formerly did dozens. Hence the necessity now for this connection. A short time ago one of our local papers was quoting remarks made in London at the time the C.P.R. was making. They scoffed and scorned at it, and ridiculed the idea of making a railway through such a wilderness. But what do they think of it today? Again last month, April 17, one of the papers was enlarging on the prospects of the Hudson Bay railway, and Port Churchill, and it said one of the members in Parliament at that time, twelve years ago, when this project was being considered, said he could hardly find a member at that time that had any faith in it. Today they have a different vision of it and its value. Now, mind you, both these railways were made into a wilderness in every sense of the word, and a frozen one at that; but what have we here to offer and warrant us advocating this Seymour Narrows route? Here is a city that is an ocean terminus, has two dry-docks, a breakwater, and with its wharves about sixteen to twenty million dollars invested. The ocean journey ends here, but the railways go nowhere. We also have a railway some distance north on the Mainland called the Pacific Great Eastern, which people say starts nowhere and ends nowhere, and it lacks an outlet or port connection. Now the proposal is what: To bridge the Seymour Narrows for rail and road traffic at the same time, connect the Island roads with the roads on the Mainland and the Island railway with the P.G.E. Railway on the Mainland also. Well, we have all heard of the Philosopher's Stone and the dream of the alchemist and the possibility of converting baser metals into gold. Well, no one has discovered that process yet. But I do say this, that the nearest approach you will ever come to in a sense of converting or transforming two baser or unsuccessful public concerns, such as the P.G.E. and the port of Victoria, with its dock facilities, into a huge success in this province is by making these connections. Again, it is a false policy to expect any railway company to carry grain here to our elevator at the same rate as Vancouver to support us, when they can dump it elsewhere at less cost to themselves. You have got to make this road and rail connection to get after the traffic and get in a junction with other lines. The recent bridge disaster at Vancouver should not concern us. It may not have been in the right spot or the right sort of a bridge, but the one on Ripple Rock will be very much and for the whole of the Island. This friendship policy and the glad hand should not lead our ministers astray in undertaking some great financial burden connected with this proposed Alaska road. They are out for the very same thing we are asking for, to complete a vital connection that concerns them. Say nothing about the cost. Get it through is the thing. It needs a word of caution here. Remember what you are about. You are asked to make a vital connection between two States of another country through your own. Russia did this through China with its Siberian Railway, and what has happened in years after? The fulcrum for their lever of control is, "It was our money built it." I think this is a matter of an international character and should be dealt with by Ottawa, but with the explicit understanding that there should be no American money eventually left in it. It is not what Alaska is today, but what it may be in the future, and our neighbors are people who rapidly develop a country. A good highway of this sort is almost as valuable as a railway today. It's of great interest to them, and I should like to see them get it, but from a point of self-interest we should consider ourselves first. There are many ways of looking at it. It's an old saying, good fences make good neighbors. The cost and upkeep of this proposed road would be great, with the snows to contend with and perhaps eventually many expensive improvements required, so that we should not consider any great financial expense when money is required by us for a similar purpose to connect with the Mainland. People always praised the late Lord Beaconsfield for his foresight in purchasing the control of the Suez Canal. That was a vital connection and he knew it. No doubt the Americans would put up the whole of the money to make this Alaska road. I could see years ago this connection would be wanted, but if they are allowed to do this without this provision of purchase, or refunding, in years to come you will eventually loose all control of it practically.

J. MULLARD.
3107 Shelbourne Street, Victoria, B.C., May 2, 1930.

CONCERNING INDIA

Sir,—For the past month or so the world has taken intense interest in the civil disturbances in India caused by the Indian Nationalist leader's protest against the salt tax imposed by the British Government.

A certain correspondent, in a letter to The Colonist of April 29 last, stated that he thought the press reports about the happenings in India were too highly colored, and that they gave the public a wrong conception of the situation in that country, as it was not so serious as it really looked.

The situation in India is indeed serious, the disciples of Gandhi are becoming more numerous; other factions are also revolting. A late press report stated that during a riot at Peshawar, not only clubs, but revolvers were used. Although Peshawar is the seat of turmoil, the restless and rebellious spirit that is prevalent is spreading throughout other parts of India.

It is difficult at this stage of events to determine the loyalty of some of the native princes and rajahs, but it is only the firm hand of British rule that prevents a probably more serious repetition than the Mutiny of 1875 in that country.

DESMOND McKENZIE.
1147 Port Street, Victoria, B.C., May 2, 1930.

SEYMOUR NARROWS AUTOMOBILE ROAD

Sir,—To the pioneers who advocated the bridging of Seymour Narrows too much credit cannot be given, namely, Alfred Waddington, Amor De Cosmos, R. P. Rithet, C. H. Lugrin, those staunch and true friends of Victoria, who so firmly and generously showed their great faith in the carrying out of the undertaking which meant so much for the immediate and lasting development of Vancouver Island. They were far-seeing and progressive. Had proper support been given them at the time, what a difference it would have made; our population now would be fully three times what it is today. A grand opportunity was simply thrown away each time the chance came to have the road built. What was suggested at that period in the way of railway construction need not be followed now, great changes having taken place. An entirely different class of bridge will be required. We now have cheaper cost of steel and the use of more up-to-date appliances, and modern conveyors and mass production all add to cheaper construction that more than balance the higher wages of today. These advantages, coupled with the splendid route (a southern outlet for the Peace) with its low grades, easier to build in every way, places the Seymour Narrows-Homathko Pass Road well within our grasp (more than ever before), providing we give a helping hand and show clearly that we favor the undertaking. By our so acting, both the Provincial and the Dominion Governments will doubtless extend aid in a moderate way (for it is only in a moderate way that it is required). Assistance of that sort means an early start on the work, and its speedy completion.

R. T. WILLIAMS.
934 View Street, Victoria, B.C., May 1, 1930.

MARGUERITE DEVLIN

Lines composed on the occasion of her first public recital held at the Empress Hotel, Victoria, B.C., May 2, 1930.

Fair maid, in whom the graces meet,
On whom the Muse hath freely poured
Her golden tide of measures sweet,
Might well admiring hosts applaud!

For thou the soulful depths dost plumb,
Embrace cerulean visions bright,
Thence pluck the silvery stars, and sum
Them into metrical delight.

Did myriads stress with generous tongue,
And seasoned minstrels speak thee fair,
No laudatory lute e'er strung
Might half their meed of praises bear!

What boots a frayed and frenzied world,
When forthwith twinkling finger-tips
Fain waft Elysian fields impearled
With lilies chaste as maiden lips:

When from the wayside haply steals
Elusive fragrance: or a bird
On swift-winged mission liquid peals
Notes naught save Phoebus else had heard?

Such gifts in very sooth compel
Earth's approbation: and for thee,
Long may sweet diapasons swell,
Attuned to heavenly harmony!

—Jeanne Valdez.
Victoria, B.C., May 3, 1930.

Tides at Victoria

MAY, 1930

Date	Time	H't	Time	H't	Time	H't	Time	H't
	H. M.	Ft.	H. M.	Ft.	H. M.	Ft.	H. M.	Ft.
1 ..	3:24	9.0	11:05	0.7	.....		.....	
2 ..	3:46	9.2	11:54	0.6	.....		.....	
3 ..	3:11	8.2	12:44	0.9	.....		.....	
4 ..	3:38	8.0	12:36	1.0	.....		23:58	8.4
5 ..	1:49	8.3	3:50	8.4	14:30	1.5	23:55	8.3
6 ..	.....		.....		15:36	2.3	.....	
7 ..	0:04	8.1	6:35	8.5	8:31	6.4	18:35	3.1
8 ..	0:14	8.0	8:40	5.4	11:05	8.3	17:22	4.0
9 ..	0:23	8.0	7:10	4.3	13:01	9.4	18:20	4.9
10 ..	0:32	8.3	7:44	3.1	14:55	8.8	19:09	5.7
11 ..	0:44	8.6	8:20	2.1	16:30	7.9	19:48	6.5
12 ..	0:50	8.7	8:57	1.5	17:53	7.3	20:32	7.3
13 ..	1:18	8.9	9:35	1.0	18:18	7.0	20:48	7.7
14 ..	1:35	9.0	10:14	0.7	.....		.....	
15 ..	1:50	8.9	10:55	0.7	.....		.....	
16 ..	1:58	8.7	11:37	1.0	.....		.....	
17 ..	1:32	8.5	12:20	1.4	.....		22:18	8.8
18 ..	.....		13:03	1.9	.....		22:35	8.5
19 ..	.....		13:44	2.4	.....		22:32	8.3
20 ..	.....		14:23	2.9	.....		22:38	8.3
21 ..	.....		15:04	3.3	.....		22:39	8.0
22 ..	7:09	5.3	8:32	5.6	15:43	4.3	23:42	8.0
23 ..	7:19	4.9	11:35	5.6	16:25	5.0	23:51	8.1
24 ..	7:21	4.0	12:23	5.3	17:10	5.6	.....	
25 ..	0:01	8.3	7:40	3.0	13:35	6.4	17:51	6.2
26 ..	0:18	8.5	8:08	2.0	17:23	6.9	18:17	6.7
27 ..	0:31	9.0	8:41	1.3	.....		.....	
28 ..	0:51	9.4	9:18	0.4	.....		.....	
29 ..	1:15	9.8	9:59	-0.1	.....		.....	
30 ..	1:42	9.7	10:43	-0.3	.....		.....	
31 ..	2:14	9.4	11:30	-0.3	21:54	9.5	22:44	8.3

The time used is Pacific Standard for the 120th Meridian west. It is counted from 0 to 24 hours, from midnight to midnight. The figures for height serve to distinguish high water from low water. Where blanks occur in the tables, the tide rises or falls continuously during two successive tidal periods.

The height is in feet and tenths of a foot, measured from the average level of lower low water.

To find the depth of water on the sill of the Esquimalt drydock at any tide, add 18.8 feet to the height of high water as above given.

To find the depth of water on the sill of the Bonsfeld drydock add 30 feet to the height of high water as above given.

SUNRISE AND SUNSET

MAY, 1930

Time of sunrise and sunset (Pacific Standard time), at Victoria, B.C., for the month of May, 1930.

	Sunrise	Sunset		Sunrise	Sunset
1	4.55	7.35	17	4.31	7.47
2	4.53	7.36	18	4.30	7.49
3	4.51	7.38	19	4.29	7.49
4	4.50	7.39	20	4.27	7.51
5	4.48	7.40	21	4.26	7.52
6	4.47	7.42	22	4.25	7.54
7	4.45	7.43	23	4.24	7.55
8	4.44	7.34	24	4.23	7.57
9	4.43	7.36	25	4.22	7.58
10	4.41	7.37	26	4.21	7.59
11	4.40	7.38	27	4.21	8.00
12	4.39	7.40	28	4.20	8.01
13	4.37	7.41	29	4.19	8.03
14	4.36	7.42	30	4.18	8.03
15	4.34	7.44	31	4.17	8.04
16	4.33	7.45			

The Meteorological Observatory, Gonzales Heights, Victoria, B.C.

Old Man—The man who marries my daughter will get a prize.
Young Man—May I see it?

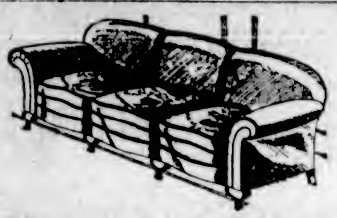

Chesterfield Suites

Exceptionally Fine Designs and Values

$186

IN our Broughton Street windows are two handsome Chesterfield Suites covered in jacquard pattern mohair. Three-piece suites with reversible cushions . . . splendid workmanship throughout . . . and at this extremely reasonable price the values are remarkable. Remember to see this display tomorrow.

WEILER'S

Complete House Furnishers

Government St. Established 1862

MAHOGANY FRONT DOORS

At a Price You Can Afford. When Planning Improvements for Your Home, Let Us Show You These Beautiful Front Doors.

A VISIT TO OUR SHOWROOMS WILL BE A REVELATION TO YOU

THE MOORE-WHITTINGTON LUMBER CO., LTD.

2614 Bridge Street, Victoria, B.C. Factory Phone 9097

Rheumatism, Sciatica Neuritis

No need to suffer any more. Get a Wilshire I-on-a-co Belt, brand new, at a price you can afford.

Phone 197; Evenings 3859R

H. AUSTIN GOWARD, Sales Manager

Spring Cleaning Time

always unearths pictures which need framing, furniture that needs repairing, alterations desired.

Give disabled soldiers a chance on your requirements.

The Red Cross Workshop

504-506 Johnson St. Phone 2169

English Foulard Ties—Irish Poplin Ties

Newest Colorings Dependable Qualities

GORDON ELLIS, LIMITED

1006 Douglas Street (Next to Terry's, on Douglas Street)

Mrs. C. B. Daniell Was Accomplished Miniature Painter

On Thursday, April 24, there passed peacefully away at the family residence, 513 East Channel Road, Santa Monica, Calif., Mrs. Charles Bamfyde Daniell, widow of the late Mr. C. B. Daniell, former city magistrate of Prince George.

She had been living with her two sons since her husband's death there two years ago. Marwick, the eldest, is a civil engineer, and Jack B. Daniell, is editor of one of Santa Monica's leading newspapers.

Mr. and Mrs. Daniell were of old Devonshire families and came to this country in the early 'eighties' settling for some years in this city, before moving up-country to join their son, Jack, who had established the first newspaper at Prince George. They lived there for some years, and on the return of their son from the Great War, where he had served in the flying corps, he went to California, feeling a warmer climate would be a more pleasant place for his parents to spend their declining years. They soon after joined him.

The late Mrs. Daniell was a very versatile artist. She painted the portraits of many distinguished people in England in her younger days, and some of her ivory miniatures were exquisite and many of her landscapes of the Canadian Rockies and elsewhere are a joy to contemplate.

Hers was a lovable personality and and of a great kindliness of character. She was seventy-seven years of age and was laid at rest beside her husband in the cemetery at Santa Monica on April 29.

MOONRISE AND MOONSET

MAY, 1930

Time of moonrise and moonset (Pacific Standard time), at Victoria, B.C., for the month of May, 1930.

	Rises	Sets
1	8.23 a.m.	11.33 p.m.
2	7.14 a.m.	.....
3	6.19 a.m.	0.37 a.m.
4	5.35 a.m.	1.27 a.m.
5	10.58 a.m.	3.04 a.m.
(First Quarter on 8th)		
8	12.20 p.m.	2.22 a.m.
7	1.41 p.m.	3.34 a.m.
8	3.01 p.m.	3.13 a.m.
9	4.18 p.m.	3.26 a.m.
10	5.33 p.m.	3.46 a.m.
11	8.53 p.m.	4.04 a.m.
12	9.09 p.m.	4.26 a.m.
(Full Moon on 12th)		
13	9.23 p.m.	4.52 a.m.
14	10.31 p.m.	5.25 a.m.
15	11.39 p.m.	6.07 a.m.
16	.....	8.59 a.m.
17	8.16 a.m.	8.00 a.m.
18	8.51 a.m.	9.04 a.m.
19	1.18 a.m.	10.14 a.m.
20	1.29 a.m.	11.23 a.m.
(Last Quarter on 20th)		
21	1.57 a.m.	12.31 p.m.
22	3.13 a.m.	1.39 p.m.
23	3.27 a.m.	2.48 p.m.
24	3.43 a.m.	4.06 p.m.
25	3.59 a.m.	5.15 p.m.
26	4.19 a.m.	6.24 p.m.
27	4.44 a.m.	7.24 p.m.
28	4.18 a.m.	8.19 p.m.
(New Moon on 28th)		
29	5.04 a.m.	10.24 p.m.
30	5.06 a.m.	11.33 p.m.
31	7.21 a.m.	.....

These times are correct to within one or two minutes. Meteorological Observatory, Gonzales Heights, Victoria, B.C.

FIFTY YEARS AGO TODAY

(From The Daily British Colonist, May 4, 1880)

Improvements everywhere are the order of the day. Old buildings are in course of restoration and new ones are building.

The William Irving steamer is rapidly approaching completion.

Captain Walker launched a new scow yesterday for Mr. John Robson for use at the Beaver Cove marble quarry.

Sir Arthur Edward Kennedy, formerly Governor of the extinct colony of Vancouver Island, and now Governor of Queensland, Australia, passed through San Francisco on April 24, bound for England on sick leave.

NOW! Aching Feet

Do you suffer—or don't you know why you are so tired and played out?

FREE

ALL THIS WEEK

I will give you fifteen minutes of my time, examine and locate your trouble, and tell you what you should do—no obligation. I offer my years of study and experience. If you continue to suffer, it's your own fault.

Hours 9 to 5 Phone 597

A. H. Hundleby

Foot Expert

Stobart Bldg. 715 Yates St.

RUBBER STAMPS AND SEALS

Sweeney-McConnell, Ltd.

Printers and Stationers

1012 Langley Street Phone 190

THE COLONIST IN NEW YORK

The Colonist is delivered to the principal New York hotels, on order only, by the Long Acre Newspaper Delivery. Order may be given to the Mail Clerk of your hotel or telephone to Longacre, 4649.

ESTABLISHED 1885

MEN'S "K" Boots and Oxfords

$10 In Black or Brown Per Pair **$10**

Maynard's Shoe Store

649 Yates Street Phone 1232

WHERE MOST PEOPLE TRADE

Good 5-Roomed Home Near Street Car

Hardwood floors; beamed and paneled; unusually good built-in features, including bookcase, china cabinet, buffet and handsome open fireplace, quality chandeliers, conveniently arranged Dutch kitchen equiped with cupboards, bins and drawers; 2 attractive bedrooms; full basement, furnace, concrete foundation; garage. Good garden lot. $1,850 cash will handle.

Can Deliver Attractive Homes in Oak Bay.

E. S. WOODWARD

1116 Broad Street Estate Agent Phones 1765 and 8712

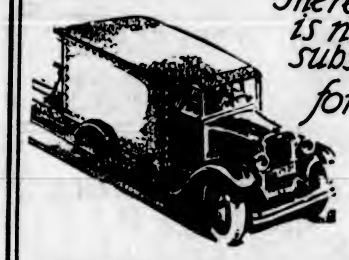

There is no substitute for

Reliable Freight Service

SCHEDULE

Cowichan Lake 8:30 A.M.

Duncan 10:00 A.M. and 2:30 P.M.

Chemainus, Ladysmith, Nanaimo, Courtenay and Cumberland 10:00 A.M. Daily

Courtenay and Cumberland 2:30 P.M. Tuesdays Only

With the rapid development of transportation facilities efficient freight service is essential to the growth of a community. It fills a gap that cannot be bridged by any other way . . . that of personal attention to your order, on a schedule as reliable as that of a railway.

Phone Us for Particulars

Island Freight Service, Ltd.

1901 Government St. Phones 8950 and 509

HILL'S DRIVE YOURSELF CARS 721 VIEW ST. Phone 5776

Funeral Service

S. J. Curry & Son

Telephone 940

HAYWARD'S B.C. FUNERAL Co. Phones 2235 2236 2237

LADIES' DOCTOR DUNCAN ARCH-SUPPORT SHOES

Brown or Black. Sizes 3-8.

$3.99

COPP'S SHOETERIA LIMITED

613 Yates Street, Victoria

Next Door to The Poodle Dog Cafe

Building a Better Community

This is the aim of the gigantic

Salvation Army Social Work

By its agency tens of thousands have been dragged from the depths and are now fine citizens.

Will You Help ?

To Continue This Splendid Work in British Columbia

The Army's Annual

Self Denial Effort

Is Now on. When the Collector Calls

BE GENEROUS

FUNERAL NOTICE

The members of Victoria Lodge, No. 1, are requested to meet at the I.O.O.F. Hall on Monday, 5th inst., at 3:15 p.m. for the purpose of attending the funeral of our late brother, Dr. P. J. Emerson.

ALEX. McCABE,
Rec. Secretary.

The Rhyming Optimist

By Aline Michaelis

THE LIBRARY

Sometimes a lonely wanderer
comes in to browse among the narrow, crowded shelves, and there,
secure from all the city's din, into
the world of fantasy he delves. Ah,
far from the lovely world of dream,
he treads green meadows under
turquoise skies, sails seas whose
waves with emerald splendor
gleam, or views strange lands where
fabled cities rise. Within the quiet
room the hours pass unnoted as a
falling Autumn leaf; unnoted, too,
the worries that harass man's days,
for here oblivion grants relief.
Sometimes a lonely wanderer finds
here a harbor from life's ever-restless seas; he rereads old tales, from
childhood's hours dear, and gains
sweet peace from happy memories.
Caught in the thrall of fancy's bliss
and pain, the page aglow with
deathless loves and hates, the
wanderer finds rest and home again
with all the joys that lie within its
gates.

Why does a red-haired woman always marry a meek man?

She doesn't. He just gets that way.

WILL OUTLINE RELIEF WORK ON CONTINENT

Miss Gertrude Giles to Be Kumtuks' Club Guest—Mr. J. C. Newmarch at Round Table

ROTARIANS PLAN SURPRISE "FETE"

CLUB CALENDAR

MONDAY — Kumtuks Club, Spencer's private dining-room; luncheon, 12 noon.

MONDAY — Gyro Club, Empress Hotel; luncheon, 12:10 p.m.

TUESDAY—Kiwanis Club, Empress Hotel ballroom; luncheon, 12:10 p.m.

TUESDAY—Round Table Dinner Club, Empress Hotel; supper, 6:15 p.m.

THURSDAY—Kinsmen Club, Empress Hotel; supper, 6:15 p.m.

FRIDAY—Usadians Club, Dominion Hotel dining-room; luncheon, 12:45 p.m.

Miss Gertrude Giles, a member of the Society of Friends in England, will be the speaker-guest at the luncheon gathering tomorrow of the Kumtuks Club at 12 noon, in Spencer's private dining-room. Miss Giles will relate experiences of unusual interest in relief work during the Great War and in Germany in the post-bellum period.

The Kumtuks Glee Club will hold a practice at the club headquarters, 1118 Langley Street, on Thursday, at 8 o'clock.

A strong delegation of members of the Kumtuks Club of Victoria will represent the local organization at the joint function of the Kumtuks and Vancouver Business Women's Clubs at Nanaimo on May 24 and 25, when a diversified programme of business and entertainment will be provided.

"EVOLUTION OF CAMERA"

Mr. J. C. Newmarch, secretary of the Round Table Dinner Club, will address the Round Table at a supper meeting in the Empress Hotel on Tuesday at 6:15 p.m.. His subject will be "The Evolution of the Camera." Dr. Douglas W. Graham will officiate as chairman, and Alderman William T. Straith will present the headlines review.

An interesting programme will be furnished at this week's meeting of the Victoria Rotary Club, and will be of a surprise character. The gathering will take place at 12:15 p.m., on Thursday, but the location of the meeting will be announced early in the week.

Inspector T. W. S. Parsons, of the Provincial Police, will be the speaker at the weekly luncheon meeting of the Gyro Club tomorrow at noon, in the Empress Hotel. President Frank Burton will preside.

The Kinsmen Club will hold its fortnightly supper session at 6:15 o'clock next Thursday night, in the Empress Hotel.

KIWANIS PROGRAMME

"The Value of the Musical Festival to the Community" will be the theme of the discourse which Dr. Healy Willan, of Toronto, will give at the Kiwanis Club luncheon on Tuesday at 12:10 p.m., in the Empress Hotel. Dr. Willan is the vice-principal of the Toronto Conservatory of Music, and is recognized as one of the most outstanding musicians in Canada. He will be here this week in his capacity as adjudicator at the annual Musical Festival.

As some slight return for the courtesy extended by the Gordon McLeod Players in giving up last Monday night to the University Players at the Royal Victoria Theatre, the Kiwanis Club has decided to make Monday evening, May 12, Kiwanis Night at that theatre. An amusing and interesting play will be presented, and all Kiwanians are expected to be present.

Kiwanis Clubs in Canada and the United States this year are opening 300 recreational and health camps for 15,000 children. Nearly all the camps are under the supervision of trained athletic and educational directors. Children are given free health examinations before going to these camps, and the thousands of under-nourished and sick boys and girls are given special attention. The Red Cross, Salvation Army, Boy Scouts, Girl Scouts and other organizations will use these camps later in the Summer, according to the Kiwanis Clubs.

POSTER CONTEST AWARDS DECIDED

Mr. John Kyle Finished Adjudging Musical Festival Window-Card Competition Yesterday

The window poster competition conducted by the Victoria Musical Festival Association, was decided yesterday, the judge, Mr. John Kyle, of the Department of Education, awarding these as follows:

Graded Schools—1, Mabel Mar, George Jay School; 2, Yuen Wong, George Jay School; 3, Fannie Lowe, North Ward School.

High Schools—1, Rosiland May Willis, Oak Bay; 2, Fred Owen, Oak Bay; 3, Harold Gelling, Oak Bay.

Commended — ack Holden, Oak Bay, and Doreen Kenelly, Victoria High School.

The winning posters will be displayed in Messrs. David Spencer's window until the beginning of the Festival. Several of the other outstanding ones are being shown in the other stores of the city.

A rash—a skin sore Eczema?

DDD has no rival in the treatment of skin disorders. A doctor's formula that doctors recommend. An active fluid that destroys the disease germs in the skin. DDD cools, soothes, heals. The blemished skin is washed clean.

MacFARLANE DRUG STORE

Most Popular Comedians Heard on Air

AMOS 'n' Andy, verbal sparring partners of the Fresh Air Taxicab Company, Incorpulated. Amos gets most of the fresh air, while Andy, the president, "rests his brain" and "lays down to think." You have all heard and enjoyed these two over the air every day, now read all about them. Left—Andy, the big business man, and (right), his side-kick, Amos.

VETERAN SKIPPER MAKES LAST PORT

Captain G. W. Cavin Passes Away at Jubilee Hospital—Came to Victoria in 1873

Captain George W. Cavin, pioneer seafaring man of the port of Victoria, died yesterday at the Jubilee Hospital, aged eighty-two years. Captain Cavin arrived in Victoria in 1873, shortly after becoming a member of the gunboat Grappler's crew. Leaving the Grappler, he became mate of the Gertrude, operating on the Stikine River in 1875 and 1876, when he went to the Queen Charlotte Island, where he became interested in a fishery plant.

For a time Captain Cavin commanded the old Beaver, famous Hudson's Bay craft. Purchasing the tug Hope, he operated her in the towing business for some time, and was then engaged in the successful floating of several stranded vessels. He was in the wrecking and jobbing business for a number of years. Of late he had been living in retirement.

Captain Cavin was born in New Brunswick, and went to sea early in life, sailing before the mast out of Maine ports in the West Indies trade. He is survived by one brother, R. F. Cavin, of Duncan, a half sister, Miss J. Greenlaw, of St. Andrew's, N.B., and several nieces and nephews.

The funeral will take place at 3 o'clock tomorrow from the B.C. Funeral Chapel. Interment will be in Ross Bay Cemetery.

SURPLUS WHEAT TO BE SOLD QUICKLY

Hon. Mr. Motherwell States It Will Be Sold by Bin and Disposed of by July's End

By KEN CLARK
Canadian Press Staff Correspondent.

WASHINGTON, D.C., May 3.—Surplus wheat in Canada will probably be disposed of by the end of July. The wheat carried over will be a very high grade. These are the opinions expressed here by Hon. W. R. Motherwell, Canada's Minister of Agriculture.

Speaking of the Wheat Pool, the minister said: "How can they loose? The Pool was a tremendous stride forward from the viewpoints of the average contract signer, for he felt through it he would secure the last cent the market would justify, and that was all he wanted.

"That the wheat growers will stand four-square and solidly behind the Pool," Mr. Motherwell was emphatic. "And not only will the Western farmers stand behind the Wheat Pool, but farmers as a whole will expand and adopt the principle of co-operative marketing of surplus products throughout the whole of Canada."

During his visit here the minister had a lengthy conference with Mr. Alexander Legge, chairman of the Federal Farm Board, which is developing co-operative farm marketing agencies throughout the United States.

MRS. T. F. OLIVER CALLED BY DEATH

Suffering a severe attack of pneumonia, which developed early in the week, Mrs. Harriet Bloise, wife of Thomas Oliver, Oak Bay Avenue, succumbed at midnight on Friday, April 25, at St. Joseph's Hospital.

Mrs. Oliver was born at Sumas fifty-one years ago, the third daughter of the late Donald McGillivray, of Chilliwack Valley. In 1900 she married Mr. T. F. R. Oliver, of Victoria. Mr. and Mrs. Oliver made their home in Oak Bay, where they have resided throughout these thirty years. Two daughters were born to them. Doris, who died seven years ago, and Marjorie, recently married to Mr. Edward Ross, Berkeley, Cal.

Mrs. Oliver, both in Sumas and Victoria, was an active and esteemed member of the former Methodist Church, a keen advocate of union, and since the local amalgamation of Hampshire Road and St. Columba into Oak Bay United, a capable officer and teacher in the congregation. She will be greatly missed by a wide circle of friends, old and young.

Relatives who survive, besides the husband and daughter, are: Mrs. Donald McGillivray and Marjorie, mother and sister, of Belcher Street; Mrs. (Rev.) A. K. Sharpe, Caistorville, Ont.; Mrs. H. Collinson, Sumas; Mrs. W. S. Snider, Chilliwack, sisters, and Messrs. William, Wesley, Donald and Normand, of Sumas, brothers.

The funeral service is provisionally arranged for Tuesday afternoon from B.C. Parlors to Oak Bay United Church, pending the arrival of Mrs. Ross from California. A further definite announcement will appear.

Forest Fire Menace Is Cut By Cool Weather

WITH cool and showery weather conditions prevailing throughout practically the whole of the province, the danger from forest fires has been reduced very materially. There has been a falling off in the number of fires during the past week. The fires that have been reported are not serious ones, moreover. To date there has been this year forty-three fires, as compared with ninety-nine for the same period in 1929, and three in 1928. The situation throughout the province is such that the Forest Branch makes no comment upon the situation as it presents itself at this stage.

Native Daughter Dies

In Seattle, on May 2, the death occurred of Mrs. Doris Louise Hill, relict of the late "Ed." Hill, formerly of the firm of Shortt, Hill and Duncan, Victoria.

Mrs. Hill was the youngest daughter of the late Jacob Sehl, pioneer furniture manufacturer of this city, and was a native daughter of Victoria. She leaves to mourn her loss her son, Winston, and daughter, Mrs. Essie Rice, both resident in Seattle. The funeral will take place from St. James' Cathedral, Seattle, on Monday morning, May 5, at 9 o'clock.

Obituary

JOHNSON—The funeral of Edwin Johnson will take place on Tuesday afternoon at 2 o'clock from McCall Bros.' Funeral Home. Interment will be made at Ross Bay Cemetery.

GILLIS—The funeral of Angus Gillis took place on Saturday morning, proceeding from McCall Bros.' Funeral Home to St. Andrew's Cathedral, where mass was celebrated at 9 o'clock. Interment was made at Ross Bay Cemetery, with the following as pallbearers: Messrs. D. F. O'Connell, J. Nyland, J. Burt and P. W. Murphy.

EMERSON—The funeral of Dr. Percy James Emerson, who passed away May 2, will be held on Monday at 3:30 o'clock from the Sands Funeral Chapel. Rev. A. Ramsey will officiate, and the remains will be laid to rest in Ross Bay Cemetery.

THOMPSON—On Saturday afternoon at 2:30 o'clock at the family residence, 451 Cook Street, a large number of friends attended the funeral service of the late Mrs. Margaret Thompson, beloved wife of J. F. Thompson. After a short service by the Very Rev. Dean Quainton, the funeral cortege proceeded to Christ Church Cathedral, where the Dean read the burial service. During the course of the service, "Oh, Worship the King" and "Lead, Kindly Light" were sung. The pallbearers were Messrs. J. Purdy, J. B. Shaw, P. Playfair, J. H. Taylor, G. Silburn and Hobson. Interment took place at Ross Bay Cemetery. Mrs. Thompson, who is survived by her husband, J. F. Thompson, one son, F. V. Thompson, and one daughter, Mrs. W. Moore, was a native of Beverly, Yorkshire, but had been a resident of Victoria for the past seventeen years.

RYAN—Many friends attended the service at the Thomson & Fetterly Funeral Home on Saturday afternoon at 3:45 for the funeral of the late Richard Ryan. The hymn sung was "Abide With Me." Rev. de B. Owen officiated. The casket was covered with beautiful floral tributes. The following gentlemen were pallbearers: Messrs. Lewis, C. Davis, A. Davis, J. Heney, T. H. Prior and A. Fimhurst. Interment was made in the Royal Oak Burial Park.

GRAVES OF HEROES MOVED

Removal of the graves of 450 British and Dominion soldiers from the cemetery at Ploegsteert, Belgium, to a spot about half a mile away has been completed and the long dispute over the matter has been settled, according to an announcement of the British War Graves Commission. During the Great War the cemetery was constructed beside the ruins of Chateau Rosenberg, which had been destroyed only a short time before. After the war the owner of the chateau, a Frenchman living in Belgium, announced that he desired to rebuild the chateau and that the graves would be too close to the reconstructed building. After several years of negotiations the offer of the owner to donate land for the new cemetery was accepted and the bodies removed.

COMMISSIONER OF POLICE AWAY

While Col. McMullin Is in London, Inspector T. W. S. Parsons Will Head B.C. Police

Colonel J. H. McMullin, commissioner of Provincial police, will attend the course which is being conducted by the officers of Scotland Yard in London for the giving of instruction to senior officers of the police forces throughout the British Empire. This course of instruction was started some few years ago, and has been found of great advantage to those in official positions in the various police bodies of the Empire. There are two courses devoted specially to police work, and one dealing with the subject of prison administration.

In addition to the courses which are open to the officers under the direction of Scotland Yard, a conference of the heads of the various police organizations of the Empire is being held in London at the same time as the instructional work is in progress. This will afford an excellent opportunity for Colonel McMullin to discuss with the other heads of departments police matters which may be of common interest, and advantage will be taken of all the information that can be obtained for the improving of the system here.

In order that the province may have the fullest benefits to be derived from such courses of instruction the Attorney-General, Hon. R. H. Pooley, made provision for the commissioner, as the responsible head of the Provincial force, to take this course this year. Colonel McMullin has left for London.

During the absence of Colonel McMullin the Provincial force will be under the charge of Inspector T. W. S. Parsons, whose duties are connected with the head office in Victoria. Inspector Parsons will be acting commissioner during Colonel McMullin's absence from the province. Mr. Parsons has had wide experience and has made a wide study of the various problems connected with the police forces.

Beauty specialists in London are advising red-haired women to wear pale cheeks, dark lips and blue-shadowed eyes.

This Week—An Unusual Value in Smartly Tailored

Tweed Coats

$15.75

Coats of imported tweed in a splendid collection of smart colors and patterns . . . coats of the type which can be worn for sport, shopping or travel occasions . . . coats of tailored distinction, yet completely serviceable. The values are remarkable.

Printed Silk Dresses

Styles that reveal the feminine mode of the present season in its most alluring variations. Graceful flowing lines and all manner of gaily patterned colors from which to choose, at this special price

$16.95

Each Chiffon Frock Has Its Own Little Coat

The dainty chiffon frock that may be worn as a sleeveless dress, or as an ensemble for other occasions, is much to the fore this season. This display is remarkable for the attractiveness of colors and styles . . . and for the very unusual values at

$25

728-730 Yates St. Scurrah's LIMITED Phone 3983

It's Time to Finish Up Spring Planting

You may still plant many things now and give them the advantage of this season's growth, rather than delaying until the Autumn. We offer you hundreds of varieties of Shrubs, Flowering Trees, Evergreens, Creepers, Roses, Rock Plants, Perennials and Alpines, many of them specially retarded for late planting. In addition, we have a splendid variety of bedding-out plants of exceptionally high quality. These, too, should be planted soon.

Rockhome Gardens, Limited

Saanich Road (R.M.D. 3)—Telephone Albion 18R

John Hutchison, F.R.H.S. Norman Rant, F.R.H.S.

Garden Architects

NEW DWELLING COSTS $10,000

Permit Issued for Building of Residence for Mr. W. B. Wilson at 1514 Regent Place

A permit for the construction of a two-story residence and garage, at 1514 Regent Place, for Mr. W. B. Wilson was issued at the City Hall yesterday by Mr. James Barf, city building inspector.

The dwelling, which will cost $10,000, will be of frame and stucco exterior, and will contain seven rooms. Plans for the residence have been drawn by Mr. Ralph Berrill, local architect, and the contractors will be Messrs. Williams, Trerise & Williams.

Permits taken out at the City Hall during the week ending yesterday numbered twenty-seven, and covered construction work of a total value of $23,420.

The Bible Class Fellowship of the Reformed Episcopal Sunday School will have its monthly meeting on Monday in the Bishop Cridge Memorial Hall. A profitable evening will be spent and all Christian workers are invited to attend. Refreshments will be served by the lady members of the class.

Love at first sight usually ends with divorce at first sight.

EASY TERMS . . .

and Your New . . .

ELECTRIC RANGE

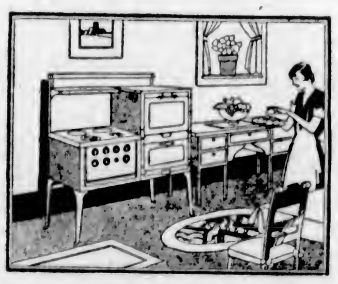

It's Easy to Own an Electric Range

You choose from the very latest models—ranges in color, ranges with oven heat control—and with a small down payment the range of your selection will be installed in your kitchen.

18 Months to Pay

We can arrange terms on the balance over eighteen months, if you wish, including the cost of installation.

Decide now for *easier, cleaner, better* cooking. Come in and let us show you the new MOFFATT (all-Canadian made) Electric Ranges.

B.C. ELECTRIC

Douglas Street, Phone 2313 Langley Street, Phone 123

TEA SPECIAL

Good Quality Broken Pekoe Ceylon Tea, regular 45c value, 3 lbs. for ..... 35¢
..... $1.00

Finest Carolina Rice, 3 lbs. for ..... 25¢
Ogilvie's Minute Rolled Oats, 20-lb. sacks $1.05
Cox's Gelatine, pkt. ..... 15¢
Cleaned Currants, 2 lbs., 25¢
Vi-Tone, 16-oz. tins ..... 49¢

Beekist Honey, 5-lb. tins, 69¢
Snow Cap Minced Clams, ½-lb. tins, 2 for ..... 35¢
Eagle Brand Lobster, ¼-lb. tins ..... 22¢
Map of Italy Olive Oil, quart tins $1.05

Nabob Pure Lemon Juice, 12-oz. bottles; makes 30 glasses pure lemonade; per bottle ..... 25¢

Turpentine or Wood Alcohol, large bottle ..... 33¢

Toilet Tissue, 8 rolls to package, per pkg. ..... 24¢

Blue Bell, a good 5-String Floor Broom, for ..... 48¢

H. O. KIRKHAM & CO., LTD.

Delivery Dept. 5522 — **612 Fort Street** — Fish Dept. 5521
Grocery Phones 178-179 — Fruits 5523 — Butcher & Provisions 5521-5520

SALE OF LAMPS

Now is your chance to secure a beautiful Lamp Stand and Shade at a bargain price. Bridge and Junior Lamps included, with Silk and Parchment Shades. A wide choice of colors. Priced complete from $9.50

SMITH & CHAMPION
"THE BETTER VALUE STORE"
1420 DOUGLAS ST. LIMITED
Near City Hall — Phone 718

Money Back If Not Satisfied

BETTER SUITS FOR LESS MONEY

Made to Order, No Ready-Mades

And don't forget our entire stock of beautiful Spring suitings is included for the closing days of our Spring Sale.

We unconditionally guarantee you a perfect fit and complete satisfaction.

CHARLIE HOPE
1434 Government St. — Phone 2689

GORGE PARK

Japanese Tea Gardens

Open

Sunday, May 4

Orchestra 3:30 to 5:30

Take Cars With the 5 Sign for the Gorge Park

B.C. Electric
TRAFFIC DEPARTMENT

Weddings

LEWIS—RAMSEY

The marriage took place at the First United Church on Wednesday evening, Rev. W. G. Wilson officiating in the presence of a large gathering of friends and relatives of the bride and groom, of Phyllis, daughter of Mr. and Mrs. A. Ramsey, Yates Street, to Mr. Rhys Lewis, youngest son of Mrs. C. Lewis, Pandora Avenue. The bride wore a gown of white georgette and a lovely veil arranged with a coronet of orange blossoms. Her bouquet was of Ophelia roses and lily of the valley. Miss Lily Ramsey was bridesmaid, wearing a gown of mauve georgette and a mohair hat to match. Mr. Gordon Corless was best man. During the service Mrs. Hobden sang "All Joy Be Thine." A reception was held at 1020 Collinson Street, the home of Mrs. Sargeant, about fifty guests being present. The bride and groom left to spend their honeymoon in Vancouver, the bride traveling in a frock of blue flat crepe and a navy blue fur-trimmed coat and blue straw hat. Mr. and Mrs. Lewis will make their home at 550 Simcoe Street.

The Luxury of Service

No matter what your trouble, a leaky pipe, a stopped drain, or a dripping tap; you may rely upon our prompt response to a call for assistance. If you are remodelling or building a home, we ask the privilege of giving you a quotation on installation and fixtures.

Nothing Too Small or Big in Our Line

Thacker & Holt
Plumbing, Heating and Oil Engineers
755 Broughton Street
Phones 9919 and 2909

Britannia Branch

An executive meeting of the Britannia Branch, Canadian Legion, B.E.S.L., will be held tomorrow evening in their headquarters, at the corner of Johnson and Broad Streets, at 7:30 o'clock. All members are requested to be present, as important business will be dealt with.

A general meeting of the branch will be held on Tuesday night, at 8 o'clock, in the board room. All members in good standing are cordially invited to be present.

HARRY DILLON MARRIED

WINNIPEG, Man., May 3.—Harry Dillon, Winnipeg light-heavyweight, stepped into a new class today. He joined the married men by wedding Miss Dorothy McLean, formerly of Spring Valley, Minn. The couple expect to take up residence at Portland, Ore.

LIVESTOCK OF PROVINCE SHOW IMPROVEMENT

Fall Fairs Have Done Much to Standardize Types, Commissioner Shows in Report

HORSES NUMBER 66,183 IN B.C.

The general trend of the livestock industry in British Columbia is upward, states Dr. W. R. Gunn, livestock commissioner, in his report for 1929 submitted to Hon. William Atkinson. This, he points out, is shown by the increase, year after year, in the livestock population. The increase in beef cattle and swine, however, is scarcely in proportion to increase in human population, whilst in sheep the province is rapidly attaining a position of supplying its own demands.

The inclination of the farmer is towards an endeavor to secure better breeding sires, the report indicates, and points out the breeders are willing to pay good prices at sales where purebred animals of merit are offered.

The benefit of such a policy is shown in the improvement in the quality of the animals offered on the market. Although the initial outlay for such sires is higher than that for the general run of males, the extra cost will prove economical in the long run, when the progeny from sires of quality is put on the market.

General advice to stockmen at the present time is given in the report, not to be stampeded by local conditions to rush the stock to market in an unfinished condition. During 1929, those sections of the country where feed was plentiful absorbed such cattle which would otherwise have been put on the market in an undesirable condition.

VALUE OF FAIRS

Beneficial results toward establishing a general type in each class of livestock have become apparent as a result of the employment of qualified stock judges for Fall fairs, the livestock commissioner comments. In this way ideals have been established for stockmen to breed up to.

In this connection commendable action has been taken by the fair managements, especially in the dairy classes, for which a basis of placing prizes has been established on production as well as type. In swine classes, also, a uniformity has been sought by awarding additional prizes for classes of bacon hogs of approved types. The same policy in regard to sheep has been adopted, giving preference to the type of sheep adaptable to the country, and favored on the market as superior mutton sheep.

DECLINE IN HORSEBREEDING

Little interest is taken in the breeding of horses at the present time, the report shows, and only spasmodic efforts are made by a few individuals to stimulate interest. Horses over 1,600 pounds command a price of $250 per head, while lighter animals from 1,200 to 1,400 pounds, adaptable for express work, sell for $125 to $200.

The number of horses in the province is shown in the report for 1929 as being 66,183, showing an increase from 62,415 in the year 1928. The total for 1929 is made up as follows: Stallions, two years old and over, 668; mares, two years old and over, 28,422; geldings, two years old and over, 30,398; colts and fillies, under two years, 6,695. Considering the number of mares, two years old and over, and the colts and fillies under two years, it can be seen that a very small proportion of the mares are bred and a very few colts raised in proportion. The number of mules given is 196.

BEEF CATTLE

In dealing with the beef cattle industry the livestock commissioner refers to the effect of the drought conditions of last year, which injured Summer and Fall pasture, forcing into the market a number of unfinished cattle, which could only be sold at much lower price than the general run of market cattle.

Reference is made in the report to the stimulation of the demand for better quality beef through the Dominion Government grading policy. To comply with such requirements a number of the stockmen have been experimenting with feeding rations.

GRADE DAIRY COWS

Prices for grade dairy cows are shown by the livestock commissioner to vary from $100 to $175, with two-year-olds from $85 to $90. He goes on to show that grade cows are maintaining a high record for production in the cow-testing work carried on by the dairy branch of the department, and this is attributed very largely to the use of purebred sires of high producing strains.

Boys' and girls' swine clubs, with a membership of 263 persons, handled 378 hogs in the contests, which resulted in two teams being sent to the Royal Winter Fair at Toronto, as guests of the C.N.R. and C.P.R. respectively.

A successful ram sale at Kamloops and a greater demand for purebred sires were features of the sheep industry during 1929, the report says, and instances a price of $110 paid for one of the rams at the sale.

GOAT POPULATION

Shipments of goats to Ontario and the United States in carlots and in individual consignments were made from British Columbia during 1929, as also one shipment to Mexico, and several consignments to the Prairie Provinces and the Yukon. Record of performance milk tests for goats in the Victoria and Vancouver districts have shown that some highly satisfactory records are being made. In the province it is estimated that there are 13,000 goats, of which 1,000 are purebred.

EGYPT WILL STAND FIRM ON DEMANDS

Continued from Page 1

protect them. In the light of what has happened during the last few days, I am afraid that we will not be able to give up protecting foreigners in that country altogether."

OPINION IS SANGUINE

For the time being, public opinion—if one can talk about such a thing in Egypt—is very sanguine. The Egyptian press is urging the Government not to give up any of Egypt's sovereign rights and the Egyptian delegation is bombarded daily with long dispatches from Nationalist leaders demanding that it "stand firm."

The press is particularly violent. The Mokattam, the Istikal and the Siyassah, three leading newspapers of Cairo, insist that Premier Nahas Pasha return immediately if there is no hope of securing fully Egypt's demands, especially sovereignty over the Sudan.

"The whole East is awake," these papers write. "The white race has ceased to dominate the world. The problem of Egypt is the problem of the whole of Asia, which is tired of the intervention of outsiders in its national affairs."

This idea that the "white race has ceased to dominate the world" is at the bottom of all the British troubles. The Egyptians and Arabs are all watching anxiously the developments in India.

The Egyptian press is filled with details of the Indian movement. Although news from India is strictly censored, the papers publish copious details regarding troop mutinies and the scornful attitude of the Indian population toward the British officials—most of the reports the result of the keen imagination of Egyptian editors. Nevertheless, they are influencing the popular mind and strengthening the hands of the Egyptian Nationalists.

"Are you fonds of animals?"
"Yes! Especially of lobster!"

League Working on New Method to End War Among Nations

Continued from Page 1

direction, namely, that of developing peaceful means of settling disputes. It would be useless to try to prevent war if no means were substituted for settling disputes. That is why the authors of the Covenant provided such means in Articles XI and XV.

The league council has already obtained interesting results in this respect. It kept the Corfu affair from degenerating into a war; stopped fighting between Greece and Bulgaria, and helped to solve the Paraguay-Bolivia conflict. But in order to make these articles of the Covenant completely effective, the council needs the right to make binding decisions. This now it does not have.

The council decides by an unanimous vote, including the vote of the interested parties, and these parties, if they like, can refuse to accept the council's recommendations. By giving the council more authority it is thought the league's preventive action would be strengthened and general security increased. Finland in 1926 and Germany in 1928 made suggestions tending in this direction, but they came to nothing because of the negative attitude of Great Britain, which was indisposed to increase the council's powers.

For example, it is proposed to give the council the right to interrupt military measures a state might be tempted to take, either for defence or aggression. Great Britain might, under certain circumstances, wish to assemble its entir effect at some particular point and the council might object—hence the opposition of the former British Conservative Government.

But the British Labor Government has other views. It objects to strengthening the arrangements for the use of force, but at the same time desires not to be accused of blocking the organization of security. It proposes, therefore, to strengthen preventive measures in order to make eventual recourse to sanctions unnecessary.

WOULD FORBID WAR

On British initiative, a committee of jurists has drafted a text which will be submitted at the next assembly, harmonizing the league Covenant with the Kellogg Pact, that is to say, forbidding war under any and all circumstances. Great Britain now further suggests that all league members should agree in advance to accept the council's recommendations regarding the means of settlement when a dispute arises and promise to carry out such measures on council orders for stopping hostilities; for example, to withdraw their troops within frontiers, evacuate contested territory and release prisoners.

This suggestion, without modifying the Covenant, would really transform the council's conciliatory activities into genuine mediation. It would also make it easier to determine which of the two parties is the aggressor. Indeed, it is said here that all doubts the nations still feel regarding security arise from the possibility that the council would be unable to reach an unanimous agreement in designating the aggressor. But if the states agree in advance to execute the council's orders, the state which then refused would have broken its promises to the league itself and the council would be obliged to recognize the aggression.

From this moment on Article XVI would apply, regarding which there was so much discussion in London.

City & District

Provincial Museum—The Provincial Museum will be open on Sunday afternoons from May 1 to October 31 from 1 p.m. to 5 p.m.

Roof Fire—Small damage was done to premises situated at 746 Caledonia Avenue, by a roof fire at 6:44 o'clock last night.

Sawdust Burns—Sawdust burning at the site of the Victoria Arena, Cadboro Bay Street, gave the Victoria fire department a run yesterday at 12:47 o'clock.

Expected Back—Hon. S. L. Howe, Provincial Secretary, and Mrs. Howe, who have been on a trip to Southern California, are expected back in the city about the beginning of next week. They motored down the coast.

Eleven Cases of Smallpox—According to William Head quarantine station, there are only eleven cases of smallpox in Port Angeles. Dr. A. E. Clendenan, immigration medical officer, will continue to inspect passengers arriving here from Port Angeles on Ss. Iroquois.

Search Fails—An extensive search yesterday by local police authorities failed to disclose the whereabouts of Mr. William I. Land, accountant of the Victoria Realty and Building Company, View Street, who disappeared from the company's office on Friday morning shortly after 9:30 o'clock.

Tag Day Result—The proceeds of the Seamen's Institute tag day yesterday amounted to $365. Miss Schwartz and Mrs. McManus, the conveners, wish to thank the public for its support and the taggers who helped during the day. Special thanks are due to the Daughters of St. George and the boys of the Sea Cadet Corps for their assistance.

To Visit Here—Mr. L. H. Newman, of St. Paul, Minn., vice-president of the Minneapolis, St. Paul and Sault Ste. Marie Railway (the Soo line), will arrive here today in the course of a Coast visit. Mr. Newman has been making a study lately of business and agricultural conditions throughout the Northwestern United States.

Trade Commissioner Coming—Mr. Douglas B. Cole, Canadian Trade Commissioner, with headquarters at Bristol, England, will visit Victoria from June 2 to June 5, and interview anyone interested in exports to his territory, the Victoria Chamber of Commerce has been advised. Mr. Coles' territory comprises the West of England, the South Midlands and South Wales.

Improved Wharf—Mr. J. P. Forde, Dominion Public Works engineer, has returned to the city after a trip along the northern coast of the province, inspecting the needs of works being provided for. At Stewart the wharf is being enlarged materially. The question of providing a lift for the use of vessels unloading was looked into by the engineer.

Arizona Maru Arrives—Having left Yokohama on April 21, the O.S.K. liner Arizona Maru docked at Rithet piers at 1:15 o'clock this morning, in command of Capt. S. Machihara. For Victoria she had one first class passenger, thirty-eight third class passengers, eighteen tons of cargo, seventy bales of silk, eight bags of air mail and eighty-eight bags of ordinary. She left for Seattle at 2:30 o'clock.

Inquest Tomorrow—Dr. E. C. Hart, coroner, has ordered an inquest to be held tomorrow at 10 o'clock at McCall Bros.' Funeral Parlors on the body of Mrs. Jeanette Armstrong, who died early yesterday morning in the Jubilee Hospital following an automobile accident. She was struck by a car driven by Mr. T. Greenwell, of 530 Springfield Road, about two hours previously when returning home on Haultain Street with her husband.

Expected Soon—The Victoria members of the Pacific Coast crusade of the Redwood Empire Association, after an extended tour by automobile in California, are expected home early this week. The object was to bring about a unified Pacific Coast, with the pooling of the attractions of the entire area and the interchange of tourist traffic, and the results are reported to be satisfactory by those who have already returned north.

FESTIVAL BODY IS READY FOR OPENING HOUR

Continued from Page 1

The general arrangement of the competitions is as follows: Metropolitan Church, junior choirs and vocal solos, duets, etc.; First United Church, senior choirs, and vocal solos, duets, etc.; First Baptist Church, piano and organ classes; Progressive Thought Temple, elocution and string instruments; High school auditorium, folk dancing.

Several of the adjudicators will arrive on Monday, and others will reach here on Tuesday morning.

METHOD OF ADMISSION

Those members of the festival association who have not renewed their membership, and also new applicants, may obtain their tickets at the buildings where the festival is in progress, or at local music stores. These membership tickets admit the holder to all day competitions, and at one-half price to each evening concert except Saturday night, when the full price will be charged.

be held in the Metropolitan United

Special attention has been given to the evening concerts, which will Church every evening, and on Saturday evening there will also be a concert simultaneously in the First United Church. The final concerts are divided, owing to the fact that there is no hall large enough in Victoria available to house the audience in one building. A short organ recital will open each concert, and each adjudicator will appear in turn on one of the evening programmes.

The trophies and medals to be competed for at this festival are on view at Fletcher Brothers' store, Douglas Street, where they will remain until the opening of the festival on Tuesday, when they will be removed to the festival office.

NEW CROSSING OF CAPILANO OPENED TO USE

Steel Bridge Is Placed in Position on Marine Drive to Carry Vehicular Traffic

PREMIER TOLMIE OFFICIATES

WEST VANCOUVER, May 3.—In the presence of more than one thousand persons, including some of the best-known public figures in the province, Premier S. F. Tolmie on Saturday afternoon officially opened the new bridge across Capilano River on Marine Drive.

In honor of the occasion, the bridge and highways leading to it were decorated with flags and bunting. Visitors' automobiles stretched for more than half a mile on each side of the span.

At 3 o'clock Reeve J. B. Leyland mounted a temporary platform on the eastern side of the bridge and welcomed the Premier and Mrs. Tolmie.

Mrs. Tolmie cut the ribbons, marking the official opening of the new bridge, the longest single span in British Columbia. Mrs. Tolmie was presented with a beautiful basket of flowers by Miss Dorren Elgar.

Premier Tolmie, Hon. N. S. Lougheed, Minister of Public Works, and Reeve J. B. Leyland, of West Vancouver, delivered brief addresses.

During a luncheon at Whytecliffe, which followed the bridge opening ceremony, Reeve Leyland, on behalf of the municipality, presented a handsome silver flower vase to Mrs. Tolmie.

The Premier of British Columbia and Hon. N. S. Lougheed responded.

THE NEW BRIDGE

The steel bridge, which spans perhaps the most turbulent stream on any highway in the province, is 150 feet long. The span is of steel and constructed with respect to the abutments and other features to withstand any torrent.

Situated on the Marine Highway, which is a secondary highway under the Government classification, the Government is responsible for 50 per cent of the cost of the road.

Provision was made that a minimum of $140,000 was to be spent on the Marine Highway, with a special sum of $20,000 in the Loan Act in connection with the undertaking. There was also further provision made by the Pacific Great Eastern in lieu of the discontinuance of the P.G.E. on the North Shore. The P.G.E. granted to the municipality $105,000, but it was specified that $80,000 of this had to be expended on the Marine Highway and the Capilano Bridge.

The estimated cost of the bridge was $150,000. The work was carried out at a cost of $147,000.

"POOR JO" DEAD

LONDON, May 3.—Jennie Lee, veteran actress, famous the world over for her impersonation of Jo, the crossing sweeper in Dicken's "Bleak House," died today in London at the age of seventy-two. She has been living in recent years in reudced circumstances.

SHOT PUT MARK

SAN FRANCISCO, May 3.—Harlow Rothert, Stanford University weight star, broke the recognized world's record here today for the shot put when he put the 16-pound ball fifty-two feet one and one-half inches during the Pacific Association track and field meet.

The recognized record is fifty-two feet 11-16 inches, held by John Kuck, of Kansas.

Announcements

Nothing in This Wide World stands still. So how can you expect the condition of your face not to grow worse as time goes on? Why do you needlessly endure a humiliating disfigurement when the remedy is at hand? Consult Miss Hanman today. 503 Sayward Bldg.

A Personality and Success Analysis. Your problems solved. Applied psychology, vocational guidance, character analysis. International reputation. Apply Mobius Studio, Balmoral Hotel, 1109 Douglas. Phone 3780.

Your wedding requires the best in printing for your announcements, invitations, etc. Let us show you samples of our work at reasonable prices. The Colonist Job Printing Department. Phone 197.

St. Barnabas' Schoolroom. Lecture, "Forbidden Plateau," will be given by Mr. C. L. Harrison, the Alpine Club, Thursday, May 8, at 8 o'clock. Admission, 25c.

Women's Canadian Club—Tuesday, May 6, 2:45 p.m., Dr. Helen Stewart, "Library Demonstration in British Columbia." Recitation by pupil of Mrs. Wilfrid Ord.

Hudson's Bay Company Beauty Parlors. Specialists in permanent waving, hair tinting and hair goods. Phone 1670 for appointment.

The Cadboro Bay Hotel serves lunches, teas and dinners. Good home cooking. Try them. Phone, 3848O.

Wedding Gifts—Best souvenir of Victoria, local scenery paintings. Parker Studio, 305 Union Building.

Try Cadboro Bay Hotel and enjoy the delightful surroundings and sea air. Rates reasonable. Phone, 3848O.

Ladies' English Hose—Special, 2 pr. for $1.25. New shipment of English wools at "The Beehive."

Dr. R. L. Miller is now located on the fourth floor of the Pemberton Building, 625 Fort Street.

Miss Lucy (Mrs. H. Malden) is now back at the Martinello, 713 Yates Street, on full time.

Table Board at Osborne Court, 817 McClure Street. Excellent cooking. Telephone 3973O.

Mr. Alyan, rug repair expert, takes work at the Ritz. Phone 51.

STEINWAY

Instrument of the Immortals

Choice of the World's Greatest Artists

POSSESSION of a Steinway is the ultimate aim of every home of musical culture and refinement . . . it has been the chosen piano of practically every great artist since the days of Liszt and Wagner. No other piano has merited such distinction.

FLETCHER BROS.
(VICTORIA) LTD
1110 Douglas Street

A Special in Electric Table Stoves

Single heat. Cord and plug complete. Priced at

$2.15

Hawkins & Hayward
Electrical Quality and Service Store
1121 Douglas St., Corner View
Phone 643

USE

SOVEREIGN

THE KING OF TOILET PAPERS

SANITARY and SOLUBLE

Smith, Davidson & Wright Limited
Victoria — Vancouver

DO YOU SUFFER FROM CONSTIPATION?

Use Helco

The Herbal Medicine—Free From Drugs
Helco Eliminates All Toxic Poisons
Cleanses the Kidneys
Tones the Stomach
Purifies the Blood
Ask Your Druggist for Helco Today
On Sale at All Drug Stores
THE HELCO COMPANY
Victoria, B.C.

JUNE 2 DATE FOR SPECIAL ASSIZE HERE

Continued from Page 1

Twelve persons are involved in the series of charges in connection with the alleged fraudulent automobile financing of the Consolidated Motors (Victoria) Limited.

Approximately $20,000 is involved in the fraud charges now laid, and on which ten people have been committed for trial and two are awaiting preliminary hearing. Stanley E. Wallis, manager of the company, is alleged to have been the central figure in a number of frauds against financial houses here and in Vancouver. Charges of conspiracy and fraud against Wallis now number ten, on all of which he has been committed for trial by Magistrate George Jay in the city police court.

THE TWELVE ACCUSED

Besides Wallis, manager of the concern, A. T. Weight, Arthur Emerson, W. N. Tompkins, Herald Gray, Clarence Ganer, Gordon A. Weir, Paul Carson, Carl Griffiths and Mrs. Mabel Pierce have all been committed on charges of conspiracy to defraud, and will face trial at the forthcoming special assize.

D. J. McKenzie and David Scott are also charged with conspiracy to defraud, and the preliminary hearing of their cases before Magistrate Jay in the city police court has been set for Friday next. Both accused will stand trial at the assize.

Spain Leads Belgium In Davis Cup Tennis

ANTWERP, May 3.—Spain took a two to one lead over Belgium in their first round Davis Cup tennis tie today, winning the doubles. E. Maier and Patrica, of Spain, defeated the Belgians, Ammewan and De Borman, 6-1, 4-6, 1-6, 8-6, 8-3. The first two single matches yesterday were evenly divided.

The final singles matches will be played tomorrow

SHOE SNAP
Extraordinary
AT THE
STEWART SHOE STORES

SPECIAL PURCHASE

200 Pairs Children's Suntan Canvas Shoes

With strong gristle, long-wearing soles.
All Sizes to 10.

Saturday Only, Stewart's Price Pair **59c**

TWO STORES
1613—DOUGLAS—1321

Weak Men
And All Diseases of Men
Take Our Herbal Remedies

Descriptive pamphlets on Loss of Manhood and Disorders of Men, on Ills of Women, on Skin and Blood Diseases; also one on Herbal Treatment of Chronic Diseases, with advice. In plain envelopes, free by mail. Hours of business, 9 to 6 and 7 to 8 daily. Advice free. Consultation by Appointment Only
THE ENGLISH HERBAL DISPENSARY, LTD.
1289 Davie Street Vancouver, B.C.
Canada's Only Qualified Herbalists

COAL

NANAIMO COAL

Quality that you can always depend upon.

PAINTER & SONS
617 CORMORANT ST. PH. 7536

YOUR BUTCHER

CROSS CROSS
5 STORES
Victoria West, James Bay, Oak Bay, Burnside and 727 Yates Street

Women's Work and Institutes

SENIOR GIRLS GREET MOTHERS

ST. MARY'S SUNDAY SCHOOL PUPILS ENTERTAIN PARENTS

Presentation Is Made to Mrs. Clibborn of a Silver Flower Vase

On Friday evening the girls of the senior school entertained their mothers at a social evening in St. Mary's Hall, there being nearly one hundred present. The first part was given to a short programme of music and songs, all of which were admirably rendered. The Bible class opened with three choruses. Others taking part were Miss Joan Teasdale and Miss Grace White with piano solos; Miss Uny Williams, song; Miss Adele Bucklin with her delightful violin solos; and Miss Grace Attfield with her banjo was obliged to respond to several encores. Refreshments followed, when toasts were proposed by the girls, to the King, the mothers, the rector, teachers and the Sunday school.

These were appropriately responded to by Mrs. Taylor for the mothers and Mrs. Nunns for the teachers.

The rector, in his remarks, expressed his appreciation of the work done in the Sunday school and his pleasure in seeing so many mothers showing interest in the work. The superintendent outlined the history of the school, how it was started in the old school house on Foul Bay Road in 1908 when Mr. Litchfield and Mr. Green opened up Sunday school work in Oak Bay with twenty-three pupils, later moving to rooms in the Oak Bay High School building; how from the original twenty-three the school had grown to its present membership of 335 pupils and thirty-five teachers.

Towards the close of the evening the rector, on behalf of the school, presented to Mrs. Clibborn (the teacher of the Girls' Bible Class, who will shortly leave to reside in Vancouver) a silver flower vase as a slight recognition of seven years' faithful service as a teacher.

The singing of the National Anthem brought to a close an evening which gave every promise of greater co-operation between the home and the Sunday school.

On Thursday evening the boys will endeavor to entertain their fathers.

NEW METHOD LAUNDRIES LTD

Invitation Dance

NANAIMO, May 3.—A delightful invitation dance was held in St. Paul's Institute last evening under the auspices of the Anglican Young People's Association. The hall was tastefully decorated for the occasion, the color scheme being green and yellow. The Oriole Orchestra supplied the music. The affair was successful. Mesdames Naden, Rennie and McKenzie were patronesses.

Returns From Mainland

Mrs. C. E. Phipps, Elford Street, has returned home from Vancouver after attending the wedding of her granddaughter.

All Fur Scarves REDUCED

THIS year, more than ever before, the fur scarf is considered an essential for the wardrobe of the well-grommed woman. In deference to the renewed vogue we have substantially reduced every fur scarf in the store. For example:

Red Fox, usually $60.00, now.....$49.50
Brown Fox, usually $60.00, now.....$54.50
Opossum, usually $18.00, now.....$12.50
Squirrel, usually $18.00, now.....$12.50
Skunk, usually $24.00, now.....$16.50
Wolf, usually $45.00, now.....$38.50
'Coon, usually $22.50, now.....$16.00
Marten, usually $135.00, now.....$75.00

FOSTER'S FUR STORE
1216 Government St. Phone 1537

WEDDING HELD AT BRIDE'S HOME

Miss Iris Kirkham and Mr. James Cannon United in Marriage Last Evening

A pretty wedding took place last night at the home of the bride's parents, corner of Lodge and North Quadra Streets, when Rev. George C. F. Pringle, of Centennial Church, united in marriage Iris Noel, daughter of Mrs. H. C. Kirkham, to Mr. James Cannon, son of Mr. and Mrs. John Cannon, Queens Avenue.

Given in marriage by her brother, the bride was smartly gowned in a dress of yellow georgette with a wreath of orange blossoms in her hair. Her shower bouquet was composed of carnations and sweet peas. Miss Francis Cobley, who wore a dress of floral tulle, was bridesmaid, and carried a shower bouquet of tulips and snapdragon. The groom was supported by Mr. Harold Stevenson, Queens Avenue.

Following the ceremony, a reception was held at the bride's home, the rooms of which were prettily decorated with pink and yellow flowers, where, on the cutting of the wedding cake, the happy couple received the felicitations of their many friends. They were assisted in receiving by the bride's mother, Mrs. H. C. Kirkham, who wore a costume of rose georgette, and Mrs. John Cannon, the bridegroom's mother.

Mr. and Mrs. Cannon left later for Seattle and the Sound cities, where the honeymoon will be spent, and on their return to Victoria will make their home on North Quadra Street.

Among the many handsome wedding presents were a standard lamp from the firm of Kirkham & Co., where the groom is employed; also a three-piece silver carving set from the Northwest Creamery Company and staff, where the bride is employed; and a handsome enamel rose bowl to the bride from the members of the Lake Hill Community Centre.

SILVER TEA TO AID SOLARIUM

Under the auspices of the Allies Chapter, I.O.D.E., a silver tea and jam shower in aid of the Queen Alexandra Solarium will be held on Tuesday afternoon at St. Matthew's Hall, Sidney.

Dr. C. Wace, medical superintendent of the Solarium, will explain something about the method of treatment practised at the Solarium, which has had the satisfaction of seeing numbers of crippled children greatly benefited or completely cured after a period of residence in the institution.

Another speaker will be Colonel Cy Peck, V.C., M.P. Mrs. P. L. Grasse, regent of the chapter, will officiate at the formal opening, and Mrs. Sydney Oliver, of Victoria, accompanied at the piano by Mrs. Farrow, will give some vocal selection during the afternoon. The Allies Chapter takes a keen interest in the welfare of the Solarium, and ever since its beginnings has regularly sent flowers, fruit and other donations. The proceeds of Tuesday's tea will be devoted to the same work.

At Parksville

Commander and Mrs. Pender, R.N., are occupying one of Capt. Cox's cottages at "Stella Maris," Parksville Beach, for the Summer.

Mr. and Mrs. Anderson, Miss Bell and Mrs. Suttie have also rented cottages at "Stella Maris" for the Summer months.

Tubes Tested Free

If your radio lacks "pep," with indistinct reception, bring your tubes to us for free test.

Radio-lectric, Ltd.
635 Fort Street Phone 3111

Clubs and Societies

Farewell Party

The members of the Hollywood Musical Club met at the home of Mrs. James Reid, 1143 Leonard Street, on Wednesday, to bid her "bon voyage" before her forthcoming visit to her parents in Scotland this Summer. The hostess was presented with a huge bonbon dish, containing a lovely rubberized silk traveling case and a card bearing the good wishes of those present, who included Mrs. Anstey, Mrs. Barnett, Miss Campbell, Mrs. Firth, Mrs. Inglis, Mrs. Kyle, Mrs. Locke, Mrs. McClellan, Miss Ness, Mrs. Minnis and Mrs. Waddington.

Camosun Chapter

Camosun Chapter, I.O.D.E., will hold its regular monthly meeting at headquarters, 401 Union Building, on Wednesday, at 2:30 o'clock. A full attendance of members is requested as plans are to be completed for the tea to be held at the home of Mrs. Sylvester, 1716 Fort Street, on Wednesday afternoon, May 14.

Canadian Daughters

The annual meeting of Assembly No. 5, Canadian Daughters' League, will be held in the new quarters in the community room of the Shrine Temple, View Street, on Tuesday evening next. Full reports of the activities of the assembly during the past year will be given, and new members will be initiated.

Victoria League

A military five-hundred and bridge party will be held in the K. of C. Hall on Wednesday evening, May 7, at 8 o'clock, under the auspices of the Victoria Subdivision Catholic Women's League. Mrs. Neary, Mrs. Moffitt and Mrs. Mazarati convening.

Florence Nightingale Chapter

The monthly meeting of the Florence Nightingale Chapter, I.O.D.E., will be held in the Union Building tomorrow at 2:30 o'clock. Members are asked to bring ash trays for the shower. Arrangements will be made for the Hatley Park garden fete.

Daughters of England

Lodge Princess Alexandra, No. 18, D.O.E., met on Thursday, Mrs. Fieldhouse in the chair. A guest tea will be held in the S.O.E. Hall on Tuesday afternoon. Mrs. C. Smith will be convener. Information may be obtained by telephoning 7529L2.

Court Triumph

The ladies of Court Triumph, A.O.F., will hold a card party at the home of Mrs. Rodgers, 1120 McKenzie Street, on Tuesday evening at 8 o'clock. All Foresters and friends are cordially invited.

W.B.A. Review

The regular meeting of Queen Alexandra Review No. 1, W.B.A., will be held tomorrow evening at 8 o'clock in the K. of C. Hall, Government Street.

R. B. McMicking Chapter

The R. B. McMicking Chapter, I.O.D.E., will meet on Tuesday evening at 8 o'clock, at the home of Miss Kathleen Tadman, 639 Harbinger Avenue.

Esquimalt Chapter

The Esquimalt Chapter, I.O.D.E., will meet at the home of Lady Barnard tomorrow at 3 o'clock. Members are reminded of the shower being held that day.

Women Conservatives

The Victoria Women's Conservative Association will meet tomorrow at 8 o'clock in the Conservative Rooms. A good attendance is requested.

Rockland Park W.C.T.U.

The Rockland Park W.C.T.U. will meet at the home of Mrs. Dearborn, 1803 Quadra Street, tomorrow at 2:30 o'clock.

Court Triumph, A.O.F.

A card party in aid of Court Triumph will be held at the home of Mrs. Rodgers, 1120 McKenzie Street, on Tuesday, at 8 o'clock.

Friendly Help

The regular monthly meeting of the Friendly Help Association will be held on Tuesday at 10:30 o'clock in the rooms, Market Building.

Junior Subdivision

The Junior Subdivision Catholic Women's League will meet on Thursday evening at the Bishop's Palace, View Street, at 8 o'clock.

Friendly Help

Esquimalt Friendly Help will meet on Thursday at 10:30 a.m., in the Parish Hall.

Gonzales Chapter

Gonzales Chapter, I.O.D.E., will meet on Tuesday at Headquarters, Union Building, at 10:30 o'clock.

GROCERY SHOWER HELD

The home of Mr. and Mrs. R. Thomas, 2718 Roseberry Avenue, was the scene of a grocery shower recently, given by the Misses H. Bell, W. Griffiths and B. Corless, in honor of Miss Phyllis Ramsey and Mr. Rhys Lewis. A decorated basket was drawn in by Misses H. Bell and B. Corless.

OVERSEAS LEAGUE

The May meeting of the Overseas League will be held tomorrow afternoon at 4 o'clock in the private dining-room of David Spencer, Ltd.

Nu Bone CUSTOM CORSETS for the New Modes

Graceful, new lines for your figure! And unusual comfort too! See the latest styles of NUBONE CUSTOM MADE CORSETS in your own home. Written guarantee.

WANT TO MAKE MORE MONEY? Dignified, well-paying position open in this community.
213 Sayward Bldg. Hours 1 to 5. Phone 3090

Island Social Notes

Chemainus

Mr. and Mrs. W. Allestar had as their house guests on Saturday, Mrs. Barratt and Miss Dorothy Reid, of Ladysmith.

Mrs. Cass, of Victoria, spent the week-end in Chemainus, the guest of her daughter, Mrs. Perry.

Dr. and Mrs. H. B. Rogers entertained as their house guests recently Mr. and Mrs. Hazen Ritchie, of Winnipeg.

Mrs. Arthur Jones and Mrs. Frances Hood, of Victoria, were recent visitors in Chemainus.

Mrs. Heslip and her little daughter, Doris, who have been enjoying a holiday in Vancouver, have returned to their home in Chemainus.

Rev. E. O. Rowbatham, of Cumberland, was a recent visitor to Chemainus.

Mr. and Mrs. Alexander MacLaren, of Quebec, were week-end guests of Dr. and Mrs. H. B. Rogers. Mr. and Mrs. MacLaren, who have been on a trip to Australia and New Zealand, left on Tuesday for their home in Quebec. Mrs. Rogers accompanied them as far as Vancouver.

A great many Chemainus residents motored to Westholme on Tuesday to attend the garden party held in the grounds of Mr. and Mrs. L. F. Solly in aid of the new parish room at Chemainus. A delightful time was spent admiring the beautiful gardens, and in being taken over the different incubator houses, etc., where are hatched the famous chickens which have made Mr. Solly's reputation as a checken expert almost world known. Among the Chemainus visitors noticed were Mrs. Adam, Mrs. Koch, Mrs. D. Bonde, Mrs. A. Work, Mr. and Mrs. Inglis, Mrs. Knight, Mrs. P. Clark, Mrs. Leeson, Mrs. Rice, Rev. W. Barton, Mr. and Mrs. H. E. Donald, Mrs. Gordon Cook, Mrs. V. Jackson, Mr. and Mrs. Anketell-Jones, Mrs. W. Porter, Mrs. Fraser, the Misses Fraser, Miss Grieg, Miss Dwyer, Miss Pearmain, Miss Dyke and Mrs. Taylor.

Mr. and Mrs. H. Bonsall, Westholme, have had two of their daughters, Miss Vera, of Vancouver, and Miss Marjorie, of Vernon, home for their holidays.

Miss Bernice Graham, of Vancouver, is spending a pleasant vacation with friends in Westholme.

Miss Watson, of Tyee, has left for England, where she inteds to spend several months visiting relatives.

Mr. R. Harris has returned to Victoria after spending an enjoyable vacation with his parents in Westholme.

Mr. and Mrs. MacDonald, of Crofton, have as their guests Mrs. Snelgrove and her daughter, Helen.

After a vacation at Maple Bay, Mrs. R. Syme and her children have returned to their home in Crofton.

Mrs. Collinson has as her guest her duaghter, Ms F. Tingley, of West Summerland.

Mr. and Mrs. Oulette had as week-end visitors Mr. and Mrs. D. Smith, of Nixon Creek.

Mrs. MacDonald, of Duncan, was the guest of Mrs. Dyke during the week.

Mr. and Mrs. Hawkins have had as their house guest, Mr. W. Gaxtell, of Summerland.

Galiano

Miss Norah Shopland, Mrs. Morgan Nigel, Miss R. Murchison, Mr. and Mrs. A. E. Scoones and Miss Freda New were passengers to Vancouver on Tuesday.

James Island

Miss Nita Scott, who has been the guest of her aunt and uncle, Mr. and Mrs. Matthew J. Kirk, has returned to her home in Vancouver.

Mrs. Samuel Thompson, of White Abbey, Belfast, Ireland, has arrived with her children, and will take up her residence on the Island.

Miss Isabelle Goldie, who has been spending the Easter holidays with her parents, Mr. and Mrs. Goldie, has returned to Vancouver, to resume her studies at the King Edward High School.

Miss Gladys Cooper, who has been a guest of Mr. and Mrs. W. Jennison, has returned to Victoria.

On Wednesday evening, progressive bridge was played at the Moore Club. The prizes were won by Mrs. James C. Doran, Mrs. Melville Watson, Mr. Albert Irwin and Mr. Ernest Rivors.

On Thursday afternoon a pleasing ceremony took place at the offices of the Canadian Industries Limited, James Island, when Mr. R. H. Lyons, the superintendent, presented to Mr. C. W. Holland on behalf of the staff, a set of golf clubs and bag. Mr. Holland will shortly leave the Island to reside in Vancouver, where he will take over the duties of purchasing agent for the C. I. L. Mr. Holland suitably acknowledged the gifts.

Royal Oak

On Friday afternoon, the home of Mr. and Mrs. Duval, West Road, was the scene of a delightful surprise party, about twenty guests assembling to help Mrs. Duval celebrate her birthday. Her daughter, Mrs. Wm. Rankin, Mrs. F. Duval and Mrs. Kilty, who had planned the affair, were in charge of the arrangements, and a thoroughly good time was enjoyed. Many messages and congratulations were received from friends living at a distance, also a number of charming gifts.

Mrs. F. Towler, Haliburton Road, was hostess on Friday afternoon at an enjoyable "tulip tea." Her mother, Mrs. Roberts, assisted in receiving the guests, who then made their way to the garden, where the Spring flowers which filled the beds and borders were a riot of color. The tulips, in their orderly rows, of many varieties and gorgeous shades, receiving special attention and admiration. In the drawing-room, bronze tulips were used for decoration. Assisting the hostess with tea were Mrs. Burbidge and Mr. and Mrs. J. Strutt.

Keating

Mrs. Harry Wilmot and daughters, Betty and Irene, and Florence Garslide, of James Island, were visitors to the home of Mr. and Mrs. Ross Patterson, East Saanich Road, during the week.

Miss Rose Dickens and Misses Rosemary and Sheila Williams, of Oak Bay, spent Sunday at the home of Mr. and Mrs. Ross Patterson, East Saanich Road.

Shawnigan Lake

Mrs. P. Austin and Miss Dorothy Austin are spending two weeks at their Summer home on the lake shore.

Mrs. A. Christison and Miss Maysie Christison left on Friday afternoon for Scotland where they will reside for the next two years. They are visiting friends at Parksville and Toronto en route and will sail from Montreal on Ss. Melita May 17.

Port Alberni

Mrs. A. Cathro has returned to her home here after spending the past month as the guest of her mother, Mrs. George Curtis, of Vancouver.

Mrs. J. T. T. Redding, of Lee Avenue, Victoria, who has been visiting her daughter and son-in-law, Mr. and Mrs. H. E. Murray, has returned to her home in Victoria.

Mrs. Noel Garrard has left Port Alberni on a visit to Ireland, where she expects to spend the next four months.

Judge and Mrs. Barker, of Nanaimo, were visitors in Port Alberni last week.

On Tuesday evening Mr. and Mrs. H. E. Murray entertained with two tables of bridge in honor of the latter's mother, Mrs. J. T. Redding, of Victoria.

Cumberland

Mrs. Lobley, of Nanaimo, is a visitor to Cumberland.

Archie Dick, who has been attending the University of British Columbia, has returned to his home here.

Mr. M. Littler, of Michel, B.C., brother of Mr. R. Littler, Sr., of Cumberland, is visiting here.

The Pythian Sisters entertained on Wednesday evening at a well-attended whist drive in the Fraternal Hall, when thirteen tables were in play, winners being Mrs. G. Shearer, first; Mrs. Kit Brown, second. In the gentlemen's section, Mrs. R. Littler (substituting), won the first prize, the second being tied for by Mesars. C. Tobacco and G. Shearer. On the cut of the cards Mr. C. Tobacco captured first prize. Following cards, refreshments were served by an energetic committee.

Mrs. D. Morgan, president of Review No. 17, W.B.A., and Mrs. Covert, delegate, will leave on Monday for Vancouver, where they will attend the annual Spring rally of provincial Reviews of the association, which will be held next Wednesday in Vancouver.

Sam Miller, son of Mr. and Mrs. J. Miller, Maryport Avenue, was brought to Cumberland on Tuesday, having met with a painful accident while following his occupation at Grant's Camp, Fanny Bay.

Madame F. X. Hodgson, of Vancouver, who was contralto soloist at the concerts of the Men's Musical, while in the district was the guest of Dr. and Mrs. E. R. Hicks.

Metchosin

Mrs. J. Jonas, of North Vancouver, is visiting her sister-in-law, Mrs. E. R. Johnston.

Mrs. Irene Jonas has moved into "Briarholm" for the Summer months.

The dance and bridge party given on Friday evening by the Metchosin Badminton and Tennis Clubs, in the Metchosin Hall, was quite successful. The excellent music supplied by Schofield's Orchestra was thoroughly appreciated by a large number of dancers, including several parties from Victoria, Langford and William Head. In the card room there were seven tables of bridge in play, the highest score being made by Mrs. Tremayne, who carried off the prize, Mrs. F. F. Higgs being second. Refreshments were served in the supper room, which was decorated with narcissi and scillas. The various committees which were responsible for the affair wish to thank all those who assisted with donations and service.

Mrs. Cumberland, of Brandon, Manitoba, is visiting her daughter, Mrs. Alan Georgeson, of Albert Head, having arrived on Thursday.

OAKLANDS P.-T.A.

The Oaklands Parent-Teacher Association will hold its regular monthly meeting tomorrow, at 8 o'clock, in the school auditorium. After the business session a social time will be enjoyed with games and dancing. Refreshments will be served at the close by the ladies of the executive committee.

From Vancouver

Mrs. Eric Woodburn, of Vancouver, has arrived to visit her parents, Mr. and Mrs. H. P. Heming.

PREPARE FOOD PROPERLY, SAYS FOOD EXPERT

Mr. Imray-Gordon, "Wear-Ever" Aluminum Expert, Says Kitchen Most Important Part of Home—Mother's Workshop

The kitchen is the most important room in the house and should be given more attention as regards furnishings than any of the rooms, says Mr. Imray-Gordon, "Wear-Ever" specialist.

The kitchen is the workshop of the mother, who prepares the family's meals, which largely determine the health and happiness of each member of the family.

The kitchen and the "Wear-Ever" should be kept scrupulously clean, and "Health" will reign supreme.

Therefore "Wear-Ever" Aluminum specialties and combinations, being sanitary, silvery and serviceable, should be used daily. William Imray-Gordon, local demonstrating salesman (since 1912). Phone 3101 or 2110X. ***

BEDROOM SUITE SPECIAL

A very large French Walnut Suite, consisting of full-sized bed, dresser, chiffonier, vanity with full-length glass, triple mirrors and bench. This is a remarkable value—reduced from $325.00 to cash price..... **$250.00**

Home Furniture Co.
"Built on Quality—Growing on Service"
825 Fort St. FRED W. BARTHOLOMEW, Prop. Phone 5119

Low summer fares

Back EAST via CANADIAN ROCKIES *and* JASPER NATIONAL PARK

Take the SCENIC route east . . . Canadian National . . . and travel "de luxe!"

Every day the "Continental Limited," at 9:50 p.m. leaves Vancouver for Montreal . . . and, effective May 20th, the "Confederation," at 1:35 p.m. to Toronto . . . with direct connections to all points in Canada and United States.

Commencing May 22nd Low Summer Excursion Tickets will be on sale from Victoria, Vancouver, New Westminster, Prince Rupert . . . also from Kamloops, Vernon and Kelowna . . . liberal stopovers.

Plan a few days at Jasper Park Lodge en route . . . golf, swimming, riding, motoring.

Ask about TRIANGLE TOUR

Special Features

Go part way by water! Cruise across the Great Lakes . . . from Port Arthur to Sarnia . . . it's only $10.00 extra.

Or go by steamer through the Inside Passage to Prince Rupert. From lower mainland and Island points this is an additional $18.00 meals and berth included on steamer.

You may stop-over your journey at Minaki Lodge, in the "Lake of the Woods Country." Golf, boating, swimming and plenty of social activities.

Tickets on Sale May 22 to September 30
Return limit, October 31

Boston	157.76
Buffalo	124.92
Charlottetown	156.85
Chicago	90.30
Detroit	109.92
Halifax	157.75
London	116.90
Minneapolis	75.60
Montreal	134.10
New York	151.70
Niagara Falls	12[illegible].2
Ottawa	129.60
Portland	151.90
Quebec	142.60
St. John	152.20
St. Paul	75.60
Toronto	116.90
Winnipeg	75.60

CANADIAN NATIONAL
The Largest Railway System in America
C. F. Earle, District Passenger Agent, 511 Government Street, Victoria, B.C. Phone 1241

CARS WASHED $1.00

New equipment and efficient methods have enabled us to make this amazing reduction.

Bring Your Car in Tomorrow

Victoria Auto Laundry
Corner Pandora Ave. and Broad St. (Behind City Hall)
Phone 420

Furniture Removal Vans

with closed doors, are specially constructed for the removal of household goods. Separate compartments for china and pictures. Our vans are heavily padded throughout; individual furniture covers give added protection and insure against any possible chance of scratches or rubbing. Telephone call brings our inspector to your door; you are not obligated.

SHIPPING AGENTS
REMOVERS
CUSTOMS BROKERS

DUNCAN STORAGE COMPANY

Warehouses: 516-520 Bastion Square. 522-530 Chancery Lane. Office Phones: 1664, 1664, 1663

Only 2 More Days

WATCH WEEK
OVERPRODUCTION
WATCHES AT GREAT REDUCTIONS

Only 2 More Days

Gent's Watches

Men's Work Wiaches, 15-jeweled movements in Swiss-made cases with dust cap over movements. Regular $10.00. Watch Week at $4.95

Men's Work or Sports Wrist Watches, cushion shape with sewn-on suede straps. Chrome nickel finished, fitted with fully guaranteed 15-jeweled movements. Regular $12.00. Watch Week $6.95

Gent's Dress Watches, assorted styles. Gold-filled cases fitted with 15-jeweled movements; fancy or plain dials. Regular $16.00. Watch Week $8.95

Gent's Dress Watches, 12 size, good quality gold-filled cases in assorted designs; all fitted with 17-ruby-jewaled movements. Fully guaranteed. Regular $22.00. Watch Week at $10.95

Gent's Fancy Shaped Wrist Watches, white or green gold-filled, 15-jeweled movements. Fully guaranteed. Regular $36.00. Watch Week $18.95

Boys' Wrist Watches. Special white metal cases fitted with 15-jeweled movements and good quality straps. Regular $10.00. Watch Week $4.95

Only 2 More Days at About ½ Price

Ladies' Watches

Ladies' Wrist Watches, assorted white or red gold-filled cases, fitted with 15-jeweled standard movements; guaranteed. Regular $10.00. Watch Week $3.95

Ladies' Rectangular-Shaped Wrist Watches in white gold-filled cases with black ribbon bracelets, fitted with 15-jeweled movements. Regular $12.00. Watch Week .$6.95

Ladies' Rectangular - Shaped Wrist Watches. White or yellow gold-filled cases, 15-jeweled movements; guaranteed. Regular $22.00. Watch Week $11.95

Ladies 14kt Solid Gold Rectangular-Shaped Wrist Watches with 15-ruby-jeweled movements, guaranteed. Regular $32.50. Watch Week $17.95

Ladies' Rectangular-Shape Wrist Watches, 15-jeweled movements. White or red gold-filled cases. Regular $18.00. Watch Week at $9.95

Ladies' Rectangular-Shaped Wrist Watches, white gold-filled cases, fitted with 15-ruby-jeweled movements, with black silk ribbon bracelets. Complete in case with an extra metal bracelet to match. Regular $23.00. Watch Week $12.95

Mitchell & Duncan, Ltd.
JEWELERS

Social and Personal

Personals, Parties Visitors

Governor Returning

His Honor the Lieutenant-Governor expects to sail from Southampton on May 10 on the S. Empress of Australia, and before returning to Victoria at the end of the month will visit in Ottawa, Toronto, and other Eastern cities.

• • •

Birthday Party

A birthday party was held on Wednesday evening at the home of Mr. and Mrs. J. Hall, 2550 Prior Street, in honor of their daughter, Agnes. The first part of the evening was spent in games, the prizes being won by Miss Kitty Freethy, Miss Irene Cawthorne, Messrs. Len Duffield and Ralph Boothe. Miss Lulu Bond and Ray Hunt gave a specialty in tap dancing, and musical selections were played by Bert Rigby and Tommy Hunt. At 12 o'clock supper was served, the table being prettily decorated with mauve and yellow streamers and centred with a two-tier birthday cake. Those invited were Misses Melissa Daly, Irene Cawthorne, Kitty Freethy, Minnie McGowan, Margaret Robilliard, Velma Nute, Lulu Bond, Pat Hall, Phyllis Robilliard, Jeanne Hall, Mrs. McGowan, Mrs. Robilliard and Mrs. Hall, and Messrs. Ralph Boothe, Len Duffield, Charlie Woods, Tommy Hunt, Bill Gibbs, Ray Hunt, Frank Howland, Dave Mowat, Bert Rigby and Mr. Hall.

• • •

Engagement Announced

Rev. F. L. and Mrs. Stephenson, 2068 Goldsmith Street, Victoria, B.C., announce the engagement of their youngest daughter, Mary (Mollie) Estelle Hamer, to Mr. Henry Sherman McLeod, son of Mrs. Alexander McLeod, of Vancouver, B.C., and the late Mr. Alexander McLeod, of Scotland. Both Miss Stephenson and Mr. McLeod have many friends in Vancouver and Victoria, who will be interested in their forthcoming marriage in July.

• • •

Shower Is Given

Miss Winnifred McDonald and Miss Violet Ovenden entertained recently at a miscellaneous shower in honor of Miss Beth King. The gifts were concealed under a prettily decorated shower umbrella. During the evening bridge was played, the winner being Miss Isabelle Restell. The invited guests were: Mrs. L. King, Mrs. Donald Reid, Mrs. Ball, Mrs. A. M. Griffield, Misses J. Oldershaw, W. Bleasdale, T. Walker, M. Kermode, D. Thomas, I. Restell, A. Davies, N. Bradshaw, P. Love, L. Zarelli A. McKay, E. Roff, P. Williams, E. Carrin, E. Hall, A. McKenzie, D. Borrowman, E. Day, J. Currie, A. Carey, N. Dean, H. Butterfield and F. Washington.

• • •

Entertain Friends

Mrs. C. Cottell and Miss Rita Cottell entertained on Friday evening a number of their friends, including members of the Canadian Daughters' League, Assembly No. 30. During the evening games and music were enjoyed by the guests, the winner of the guessing contest being Miss Bernice Dewar. Refreshments were served from a table prettily decorated in the assembly's colors of red, yellow and green, centred with red carnations and red tapers. Among those present were Mrs. R. A. Barr, Mrs. R. Dewar, Mrs. A. Moore, Miss Bernice Dewar, Miss Clara Buckbay, Miss Mildred Dickson, Miss Dorothy McKillop, Miss Mona Laird and Miss Hazel Haines.

• • •

Entertain Alpinists

The Misses Phyllis and Eileen Pendray entertained at a delightful little dance last evening at their home, 2391 Beach Drive, the guests, about forty in number, being members of the Vancouver Island section of the Alpine Club of Canada, who were present at the Easter week-end camp at Lake-of-the-Seven Hills, Sooke. A three-piece orchestra in charge of Mr. C. Heaton, furnished the music, and late in the evening a buffet supper was served, the table presenting a very attractive appearance with its decorations of yellow tulips and yellow tapers. Lilac and tulips were used in profusion for the decoration of the other reception-rooms.

• • •

Surprise Party

A pleasant surprise party was held at the home of Mr. and Mrs. H. Nancarrow at 3030 Quadra Street, the occasion being the twenty-fifth anniversary of their wedding, which took place in Cornwall, England. They received many beautiful presents and the guests included Mr. and Mrs. W. Burley, Mr. and Mrs. Newall, Mr. and Mrs. H. Williams, Mr. and Mrs. J. Murrant, Mr. and Mrs. A. Stevens, Mr. Morrow, Mrs. C. Williams, Mrs. Farrindon, Mrs. Leeman, Misses Essie Newall, Winnie Williams, Marion Nancarrow, Milly Williams and Mr. Harry Nancarrow, Jr.

• • •

Surprise Party

A surprise was held at the home of Mr. and Mrs. W. J. Parker on Thursday evening. Music, singing, dancing and a clever demonstration of card tricks by Mr. Jack Davies, and tap and fancy dancing by Mr. Ray Hunt delighted the guests. Mrs. Andros was at the piano and Mr. George Parker played the saxophone. Among those present were Miss Sybil Manning, Miss Flora Hunt, Misses Annie and Lilian Parker, Mr. and Mrs. George Parker, Mr. Satnley Vivian, Mr. J. Davies, Mr. Walter Eton, Mr. Ray Hunt and Mr. George Parker.

• • •

Engagement Announced

Of interest to her many friends in Victoria is the engagement announced of Miss Mollie Birch, daughter of the late Major C. W. Birch and Mrs. Birch, of Vancouver, formerly of Victoria, to Mr. Edward C. Petley, eldest son of Mr. and Mrs. C. R. C. Petley, of Leatherhead, Surrey, England, at present residing at Lac Vert, Lausanne, Switzerland.

• • •

Card Party

Mr. and Mrs. J. P. Townsend, 1979 Argyle Street, held a five hundred party and shower during the week in honor of Miss Iris Kirkham and Mr. James Cannon, bride and groom-elect. A beautifully decorated basket in shades of mauve and yellow laden with gifts was presented by little Marieta Townsend.

• • •

Visiting Here

Mrs. Robert Cavendish Rixon, arrived in Victoria yesterday morning from Port Angeles to attend the tea at the Empress Hotel which was given by the Old Girls' Association of St. Margaret's School. Mrs. Rixon is visiting Miss Helen Colpman until the beginnng of the week.

• • •

Bridge Hostess

Miss Evelyn Foulds entertained with four tables of bridge at her home on Thursday evening, when her guests were the "Sevens of Twenty-Nine" Club. The prize for high score was won by Miss Ada Borde. At the close of the evening the hostess, assisted by her mother, Mrs. F. Foulds, served refreshments.

• • •

Engagement Announced

Announcement is made of the engagement of Christine Florence Pearl, daughter of Mrs. William McKenzie Ross and the late Mr. W. M. Ross, to Dr. William Harold Moore, son of Mr. and Mrs. William Moore, of Victoria. The wedding will take place in June.

• • •

Leave for England

Ven. Archdeacon and Mrs. Dewdney and Miss B. Dewdney, of Calgary, who have been staying at the Guest House, Oak Bay, have left for England, via the Panama Canal, and expect to be away six months. On their return they will make their home in Victoria.

• • •

Announce Engagement

Mr. and Mrs. David Forbes, Sunset Avenue, Shoal Bay, announce the engagement of their daughter, Gwenyth Torrance, to Mr. Douglas Colston Roberts, of San Rafael, California. The marriage will take place in June.

• • •

Dancers in Grill

Among those engaging tables for the supper-dance in the Empress Hotel last night were Colonel Cooper, Mr. R. Hembroff, Major McGillis, Mr. S. F. Bendrodt, Mr. J. Bocock, Mr. A. J. G. Rolfe, Mr. R. T. Freeman, and Mr A B Gurney.

• • •

Announce Engagement

Mr. and Mrs. James Henderson, 204 Blue Mount Road, New Westminster, announce the engagement of their daughter, Margaret Aitchison, to Mr. Robert Sanery, of Hamilton, Ont. The wedding will take place in Toronto on June 4.

• • •

Meets With Accident

Friends of Mrs. Bloomfield, 2528 Garden Street, will be sorry to hear that she met with a very painful accident on Thursday afternoon, when she fell and broke her ankle. She is at present confined to her home.

• • •

Returns From Hongkong

Mrs. J. Finlay Miller, of Hongkong, who left last Winter for Shanghai to attend the marriage of her daughter, Miss Annie Miller, has returned to Victoria and is at the Glenshiel Hotel.

• • •

Motoring to Halifax

Mr. and Mrs. Bunyard, who have been spending the Winter at Cherry Point, and who have been guests at Emsworth House for the last few days, are leaving today by motor for Halifax, en route to England.

• • •

Here From Tacoma

Mrs. F. Osborn and son arrived in Victoria today from Tacoma, Wash., to attend the Victoria Girls' Band concert on Monday. Mrs. Osborn is staying with her sister, Mrs. C. Brown, Vining Street.

• • •

Home from Vancouver

Mrs. A. N. Mouat has returned to the Guest House, Newport Avenue, after spending three weeks in Vancouver. She and Mr. Mouat will leave at the end of the month for California.

• • •

Visitors Here

Mr. and Mrs. W. F. Emmerton, of Kelowna, and Mrs. John Kirkpatrick and her two sons, of Vancouver, are staying at the Glenshiel Hotel.

• • •

Bacl. From University

Miss Eleanor Everall returned home yesterday from Vancouver, where she has been a student for the past year at the University of British Columbia.

• • •

Return From Banff

Lieutenant-Colonel W. C. Bryan and Mrs. Bryan have returned from Banff and have taken up residence at 121 Wildwood Avenue.

• • •

Here From Vancouver

Mr. and Mrs. Kenneth Nairn, Vancouver, are guests of Mrs. John Nairn, Wilmot House, Hampshire Road.

• • •

Returning Tomorrow

After a few days' visit with Mrs. A. D. McRae at "Hycroft," Vancouver, Mrs. F. W. Hartley is expected home today.

• • •

Return From Motor Trip

Mr. and Mrs. Austen-Leigh have returned from a holiday motoring in the United States.

• • •

To Arrive Tomorrow

Mrs. W. R. Hannington, of Vancouver, will arrive tomorrow for a visit and will be at the Guest House.

• • •

Back for Holidays

Miss Janet Owen has returned to her home, 609 Superior Street, from the University of British Columbia.

• • •

From Calgary

Mr. Reginald Webster, of Calgary, is at the Guest House.

KNOX CHURCH Y.P.S.

The regularly weekly meeting of the Ge Ta Phu Society was held on Friday evening in the schoolroom of the church. The president, Mr. Douglas Cobbet, was in the chair. The meeting was opened with a hymn, after which the scripture was taken by Mr. Wallace Todd. A letter from the Belmont United Y.P.S. was then read expressing its appreciation for the invitation to the social on May 9, but declining with thanks. Plans were discussed for the social, and the report received from the social committee. A programme was drawn up for the next meeting which will be held next Tuesday instead of Friday, and continues on Tuesdays until the Summer vacation.

Fashion Fancies

By Marie Belmont

Taffeta is adopting sophisticated mannerisms that are somewhat startling as compared to its traditional naivete. The influence of the Paris style is responsible for the change, which is apparent in the recently arrived models. Both in afternoon and evening dresses taffeta falls into the slender, draped lines of the Spring silhouette. Many of the new taffetas are of fine soft texture, and lend themselves deftly to artistic manipulation.

Created of one of these new black taffetas is the gown sketched today. It follows the slender princess silhouette and evinces a desire to give the impression of detailed trimming placed nearer the waistline than heretofore. This, incidentally, is one of the latest developments of the evening silhouette. In this instance, the shirred hip yoke above the three rows of bias flounces conveys the idea. The neckline of the tightly draped bodice is finished by a bow with long streamers and the hemline of the long full skirt is of even floor length.

Beach HOTEL
OAK BAY (VICTORIA) B.C.
OUR FOOD IS GOOD
OUR VIEW IS FAMOUS
Appreciated by the Most Fastidious

Continuous Clarification System Used
Pantorium DYE WORKS of Canada, Limited
Fort and Quadra
Phone 3302
Try the Valeteria Service—There's None Better

Barking and Running Fits in Dogs
Are Checked Almost Instantly With
GRAHAM'S HYSTERIA REMEDY
(Testimonials From Registered Kennels)
Per Bottle, Postpaid, $1.00
MacFARLANE DRUG CO.
Cor. Douglas and Johnson

The cost of an extra pair of glasses specially designed for motoring is trifling compared to the extra safety they give. Come in and see these new glasses.
NORMAN G. CULL
LIMITED
OPTICIANS AND OPTOMETRISTS
728 FORT ST.

633 Fort St.
Dorothy M. Winder
Tel. 8298 Ladies' Ready-to-Wear

Lower Prices on Dependable Quality
Plates

BECAUSE this office is kept constantly busy treating the dental defects of tremendous clientele we are able to make plates at prices which afford a substantial cash saving. If you have suffered illness which is directly attributable to unhealthy teeth, why not have this matter attended to and benefit by the saving which our lower plate prices afford?
Dr. Coultas
1309 Douglas Street (Ground Floor)
Phone 1128

World's Standard of QUALITY
Always Uniform

SWIFT'S "Premium" Hams and Bacon
MADE IN B.C. UNDER DOMINION GOVERNMENT INSPECTION
Look for the Name "SWIFT" on Each Piece
Swift Canadian Co., Ltd.
CANADA

1212 Douglas Street Mallek's LIMITED Telephone 1901
Women's Ready-to-Wear, Millinery and Furs
outstanding values mark an outstanding event . . . our 18th
Anniversary SALE

THE values simply had to be outstanding to commemorate an important event in a really important way. For this is no ordinary sale! It is designed to evidence our sense of obligation for the loyal patronage of discerning Victoria women—without whose appreciation and support our success would be impossible. And so, we have marked
EVERY GARMENT AT A BARGAIN PRICE!
AND this means that all the smart creations in the store are offered at really astonishing savings . . . all the smartest fashions of the season . . . in every department, a complete showing of chic Parisian styles for Spring and Summer . . . available at prices by which we insure that our 18th Anniversary Sale shall be truly memorable! Included are:
Coats . . . . Frocks . . .
Suits . . . . Hats . . . .
Furs . . .
10% Off All FURS
A feature of tremendous interest . . . for this reduction includes all the beautiful new coats we have just selected as most representative of the new 1930 Fashions . . . as well as a complete selection of fine fox scarves, so necessary a part of the Spring costume.
...And 12 WEEKS to Pay!
Think of it! Extraordinary reductions throughout the store, and the additional convenience of the Mallek Budget Payment Plan. What a splendid opportunity!

Delightful Tea Party Held At Empress

Mrs. Gourlay Lang, assisted by her daughter, Miss Janet Lang, entertained at tea yesterday afternoon in the Princess Charlotte and Prince Albert dining-rooms of the Empress Hotel. Mrs. Gordon Hansen and Miss Doris Gibson presided at the tea table, which was arranged with pink tulips and lilac. Assisting were Misses Athalie Gibson, Yoder Pemberton, Carita Leeder, Doreen Grant, Sybil Fraser, Iris Wilcox and Evelyn Scott. The invited guests were: Mesdames Sutherland Brown, C. Foster Corbett, H. B. Darnell, Nelson Gibson, L. W. Murray, W. C. Merston, G. E. Hansen, P. A. C. Cousland, Hubert Bevan, A. B. Crump, W. E. Speed, Allan Swinton, Hugo Rayment, T. E. Lampman, Rollo Mainguy, W. P. D. Pemberton, V. P. Alleyne; Misses Dorothy Crump, Doris Gibson, Athalie Gibson, Margot Homer Dixon, Dorothy and Phoebe Hogan (Cowichan), Catherine Fraser, Yoder Pemberton, Doreen Ashburnham (Cowichan), Margaret Cross, Sheila Parr, Inez Ker, Helen Wilson, Norah Wilson, Phyllis Fowler, Iris Wilcox, Yolande Langworthy, Evelyn Scott, Alice Cotton, Sybil Fraser, Doreen Grant, Beryl Nelson, Mary Langley, Mollie Sharps, Mary Hunter, Rowena Horsey, Constance McMullin, Phillippa Luxton, Moninna McKenna, Peace Cornwall, Norah Cornwall Mary Campbell, Inez Carey, Elizabeth Macdonald, Dorothy Cameron, Sheila Gillespie, Peggy Parsons, Mollie Thomas, Marjorie Oates, Florence Oates, Lila Hamersley, Frances Musgrave, Vivian Lamb, Phyllis Barton, Mary Martin, Lucy Bryden, Pamela Winslow, Carita Leeder, Isabel Hedley, Rosalind Pease, Marjorie Judd and Joan Spurgin.

At Elk Lake

Guests registered at the Elk Hotel during the last fortnight include: Colonel David Carnegie, London, Eng.; Mr. S. M. Oliver, Mr. and Mrs. J. A. Merrick, Mr. J. Taylor, Mr. Bray, Victoria; Commander T. G. Phillips Ottawa; Mr. and Mrs. H. Phelan, Garrett; Miss R. O. Stewart, Mrs. Theed Pearse, Courtenay; Mr. and J. Tait, Mr. and Mrs. J. Hunt, Mr. and Mrs. T. Cunningham, Nanaimo; Mr. G. Phillips, Mr. Hope, Commander Murray, Esquimalt; Mrs. Abel, Miss M. B. Abel, Miss I. Abel, Miss T. Collins, Mrs. E. G. Baynes, Miss M. Baynes, Mr. Blake, Mr. Potter, Vancouver, and the following members of the Players' Club of the University of British Columbia: Mr. and Mrs. F. G. Wood, Miss S. Tisdall, Miss A. Ferguson, Miss B. Buckland, Miss E. Magle, Mr. J. Coleman, Mr. A. Smith, Mr. D Brock, Mr. St. J. Madeley, Mr. S. Risk, Mr. R. Lendrum, Mr. J. Gibson.

AUTHORS' CLUB

The May meeting of the Victoria and Islands Branch, Canadian Authors' Association, will be held on Thursday at 8 o'clock in the library of Victoria College. The programme, which has been convened by Mrs. J. A. Angus, secretary, promises to be of particular interest, and local writers, visiting members of the Canadian Authors' Association, and the interested public, are cordially invited to attend. The art of commercial writing will be explained by Mr. V. Clark; Mrs. H. M. Hall will give a review of Virginia Wolf's successful novel "A Room of Her Own"; Pauline Havard will recite "Ballad of Yaada" by Pauline Johnson, and two original poems, "Simple Things" and "My Garden," Donald A. Fraser will give "The Market Resume for 1930"; Mr. Norval Peterson will read a paper "Radio, a Golden Opportunity for Free Lance Writers," written by Mr. H. S. Stevenson. Eric Edwards, a young local composer, will play his Prelude, assisted by Betty Dick at the piano, and Mr. George Tait and Miss Edwina Hastings, violins.

. . . For Smart Sports Wear
ALL the latest models, worn in exclusive country club circles of today you will find in complete array at Cathcart's . . . at attractive prices ranging from $6.50 to $15
CATHCART'S
1202 Douglas St. Phone 1125

Ladies' Knitted Suits in the "Hawico" Quality
The following shades are now in stock: New Green, Shagreen, New Blue, Saxe, Cherry, Nutmeg, Rose, Putty, White.
GORDON ELLIS, LTD.
1006 Douglas Street (Next to Terry's on Douglas Street)

METROPOLITAN STORES, LTD.

MAY 5 to 10

First Anniversary SALE

1214-1222 DOUGLAS STREET

MAY 5 to 10

One year ago this week the Metropolitan Store was opened in Victoria and as a mark of our appreciation for the splendid patronage which we have received during the past twelve months we begin this week a store-wide Anniversary Sale with feature values in all departments. We invite you to benefit by our effort in securing these cash-saving values for Victoria.

HOSIERY

Ladies' Full-Fashioned Silk Hose
Smart French heels. Guaranteed quality. Pair $1.00

Ladies' Full-Fashioned Mercerized Hose
All shades and sizes. Pair 39c

Ladies' Silk and Rayon Hose
Pair 49c

ce Cream Cones
2 for 5c

Edison Mazda Electric Lamps
25, 40 or 60 watt.
25c

P. & G. SOAP
3 for 10c

Men's Silk Ties
eautiful patterns. glish manufacture.
49c

Boys' Long Pants and Knickers
95c

PHONOGRAPH RECORDS
Anniversary Sale Price
35c, or 3 for $1.00

INFANTS' WEAR

Rubber Diaper Pants 15c
Silk and Wool Vests 49c
PLAY SUITS For girls or boys $1.00
INFANTS' SWEATERS $1.00
SPRING BONNETS $1.00

"Blue Bird" Playing Cards
Good quality.
25c

ALARM CLOCKS
Canadian make. Guaranteed for one year.
$1.00

LAMP SHADES
Parchment or silk. 10, 12 or 14 inches $1.00

Millinery

A splendid range of smart styles in new Spring Hats of mohair and the newest hair braids. All colors and styles.
$2.98

Children's Hats
Daintily - Trimmed Hats of fine straws and silk.
$1.00

BOYS' SHIRTS
Collar attached.
$1.00

MEN'S HOSE
Fancy Rayon and Wool Hose.
Pair 49c

Percale Bib Aprons 25c

Oilcloth Table Scarfs 25c

CRETONNES

A selection of eight beautiful patterns in light or dark backgrounds. Per yard
25c

SHOPPING BAGS
Black Keratol.
$1.00

Vacuum Bottles
Fully guaranteed.
39c

SUN VIZORS 15c

SHOE LACES
6 pairs for 15c

COATS' THREAD
All numbers.
5c

SHOE POLISH
2-in-1 or Nugget.
10c

RAYON LINGERIE

Metropolitan Lingerie values are well known, but these feature values on sale this week are of exceptional quality. The assortment includes:

Bloomers
Petti-Knicks
Gowns
Vests
Pajamas
Step-Ins
Teddies

$1

CHINA EGG CUPS
3 for 10c

CUPS AND SAUCERS
5c

HOOVER APRONS
A popular value in White Hoover Aprons.
$1.00

WATER SETS
7-piece, cut design $1.00

HYDROMETERS
Test your car battery.
49c

Hot Water Bottles
Best quality rubber. Guaranteed for one year.
79c

Novelty Leather Handbags - - $1.00

Men's "Valcort" Shirts

A popular Metropolitan value everywhere in Canada. Excellent quality Shirts in newest fancy patterns and plain colors. With or without collar attached.
$1.19

MIXING BOWLS
Sets of six. Decorated china $1.00

JACK PLANES
A dependable tool.
$1.00

Pepsodent Tooth Paste - - - - - 39c

Palmolive Soap 4 for 25c

Coty's Face Powder 59c

OLD DUTCH CLEANSER 3 for 25c

Boys' Wash Suits
2 to 6 Years
49c

MEN'S HOSE
Per pair 10c

Duplex Envelopes
2 large pkgs. 15c

HAND-DIPPED CHOCOLATES
Per lb. 25c

Garden Tool Sets 15c

MEN'S BRACES
Strong quality 39c

Toasted Marshmallows
Per lb. 19c

RAYON ELASTIC
Quarter inch. 6 yards for 15c

TOILET PAPER
6-oz. rolls 5c

Lux Toilet Soap 4 for 25c

WAX PAPER
60-sheet rolls. 3 for 25c

KOTEX
12 in box 39c

Turkish Towels
Large size 39c

RUBBER GLOVES 25c

Bathing Suits

Two FREE Tickets for Crystal Garden with every Bathing Suit sold this week.

Children's All-Wool Bathing Suits $1.00

Cotton Bathing Suits. All Sizes. 49c and $1.00

Bathing Caps, Helmet Style 39c

These Items in Limited Quantities Only—Watch Our Windows for the Days They Will Be on Sale

RAG RUGS
7 x 54 inches. eature value 25c

FLANNELETTE BLANKETS
Double bed size 79c

CORN BROOMS
Strong quality 25c

GALVANIZED PAILS
12-quart size 25c

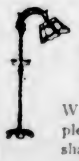

BRIDGE LAMPS
Wired complete and with shade.
$1.29

21-PIECE CHINA TEA SETS
$1.00

SUIT CASES
and Overnight Bags, Hat Boxes and Gladstone Bags.
$1.00

ALUMINUM
Covered Saucepans (four-quart), Potato Pots (four-quart), Round Roasters, Water Pails, Dish Pans, Fry Pans, Mixing Bowls 49c

Varied Activities of Women

Tea Held By Old Girls Society

The annual reunion of St. Margaret's Old Girls' Association was celebrated yesterday afternoon at a delightful tea held in the Princess Louise private dining-room at the Empress Hotel. About fifty members of the association was welcomed, and among them were several members from Vancouver, Seattle and Port Angeles, who had come over for the event.

The tea table looked particularly attractive with a green class centre bowl filled with white lilac, pheasant-eye narcissi and bright red tulips, carrying out the school colors of red and white. Branched candelabra with lighted tapers added to the charming appearance of the room. Mrs. F. M. Beaumont and Mrs. Norman Yarrow poured tea and coffee.

Following tea, the annual meeting was held, Miss Barbara Bullock-Webster, vice-president, presiding in the absence of the president, Mrs. T. E. Lampman. After welcoming Mrs. K. Spurgin, headmistress of the school, and the members, the vice-president read a telegram of greeting from Mrs. Stanley Clarke, of Vancouver. Miss Dorothy Crump, the secretary-treasurer, read the minutes of the last meeting and the year's report, following which the election of officers took place, resulting as follows: President, Miss Aline Stewart-Williams; vice-president, Mrs. Gordon Cameron; secretary-treasurer, Miss Gretchen Johnson. Mrs. Eric Birch-Jones was appointed social convener.

It was decided to hold a dinner at the Empress hotel on May 31, when the association will be hostesses to the 1930 matriculation class of St. Margaret's. It was also decided that a bridge party be held later in the year to raise funds for the association. Mrs. Spurgin was presented by Mrs. Norman Yarrow with a charming corsage bouquet of roses and lily of the valley, which she graciously acknowledged.

Among those present were: Mrs. R. G. Castle, Mrs. Birch-Jones, Mrs. Robert C. Rixon (Port Angeles), Mrs. J. H. Moore, Mrs. J. Dick, Mrs. Ainslie Helmcken, Mrs. C. Laundy, Mrs. Harry Townshend, Mrs. W. Brimer, Mrs. L. deS. Duke, Mrs. Barton, Miss Long, Miss Fanny Barton, Misses Isabel and Gertrude Munn, Frances Price, Helen Wilson, Inez Ker, Dorothy Crump, Constance and Alice Code, Joan Spurgin, Mary Haynes, Margaret Little, Kathleen Gillespie, Muriel Chadwick, Louie Pollard, Merle Rolston, Vivien and Adele Combe, Jean Johnson, Betty Bapty, Helen Colpman, Marion Bullock-Webster, Irma Haskamp, Margaret Field, Virginia Goddard, Eleanor Gillespie, Doris Harper, Gretchen Johnson and Aline Stewart-Williams.

Society Notes From Vancouver

VANCOUVER, May 3.—Mr. and Mrs. Leslie Wright entertained at bridge on Thursday evening in honor of Miss Adelaide Macaulay. Guests included Dr. and Mrs. Romeyn Stevenson, Mr. and Mrs. James B. Noble, Mr. and Mrs. Basil Rolfe, Miss Norah Taylor, Miss Joyce Pumphrey, Miss Florence Fyfe Smith, Mr. Rex Pumphrey, Mr. Wilson Wyllie, Mr. Anthony Bahr, Mr. C. Cuddeford and Mr. Harry Burnett.

* * *

Party for Mrs. Field

Mrs. Field, who spent some time here en route to the Okanagan Valley from California, where she has been spending the Winter from her home in Toronto, was the guest of honor at a number of affairs. Mrs. T. Reed-Palmer entertained at her home in Kerrisdale for Mrs. Field, when guests included Mr. and Mrs. Cheshyre Janion, Mr. and Mrs. Harry Bray, Major and Mrs. T. V. Scudamore, Mr. and Mrs. Ernest Woodward, Mrs. R. W. Wood and Mr. H. J. S. Muskett.

* * *

Farewell Luncheon

Mrs. Angus Stewart was a luncheon hostess, followed by bridge, in compliment to Mrs. George Risteen, who has since left for Europe, and Mrs. D. P. Marpole, who recently returned from Honolulu. Those present were Mrs. R. W. Wood, Mrs. Norman Whittall, Mrs. Leon Dreyfus, Mrs. A. E. Griffin, Mrs. Alison Cumming and Mrs. Watkin Boulbee.

* * *

Returns From South

Mrs. H. H. Worsnop, who has been spending some time in California with her daughter, Mrs. Carl Ketchum, was a recent visitor in town, en route to her home in Kamloops, where she will spend the Summer.

* * *

Return Home

After spending the past two weeks with Mrs. L. A. Genge, Victoria, Mrs. Gilbert Seymour Holt and her daughter, Miss Dorothy Holt, have returned to their home on Chilco Street.

* * *

Entertains at Dance

Mrs. Henry C. Hewetson entertained at a dance at Quilchena Golf Club in honor of her son, Robert, on Friday evening.

* * *

Returns Home

Mrs. Howie Bryden, who has been spending the Winter months in California, has returned home.

* * *

Tea Hostess

Mrs. Cheshyre Janion was a hostess at the tea hour on Wednesday afternoon.

* * *

Away on Cruise

Mr. and Mrs. George Kidd have left on a cruise on their yacht, The Hermit, and have as their guests Mr. and Mrs. T. Havemeyer.

* * *

Back From Harrison

Mrs. Robert Christie and Miss Marjorie Thaffe have returned from spending a few days at Harrison Hot Springs.

* * *

Away for Month

Mr. and Mrs. Ernest Rogers have left for a month's visit to Eastern Canada and will return through the States via Chicago and San Francisco.

* * *

Luncheon Hostess

During the week Mrs. Henry Angus was a luncheon hostess when she entertained at Jericho Country club.

TODAY'S RECIPE

RHUBARB Dainty—Put one gill of water into a saucepan, add four heaping tablespoons sugar, allow them to boil for five minutes. Wash and slice one pound rhubarb and add to boiling syrup. Cook gently for half an hour; rub through a sieve and add one tablespoonful gelatine dissolved in half a cup of boiling water, adding a few drops of red coloring. Beat one cupful of whipping cream till stiff; fold carefully into mixture. Pour into wet mould. Garnish with lady fingers.—Prudence.

YOUNG PIANISTE GIVEN OVATION

Miss Marguerite Devlin Presents Ambitious Programme With Distinction for Big Audience

It is many years since a young artist received such a flattering reception here as Miss Marguerite Devlin had on Friday evening on the occasion of her first public recital. In a pianoforte programme of most ambitious character she revealed herself as a young musician of exceptional capacities, gifted in a high measure with the pianistic sense and all that this implies in facility of technique, a more than intelligent insight of the subject-matter, and a capacity to infuse some quality of personality into the interpretations. The ovation which she was accorded from an audience of between four and five hundred at the Empress Hotel was more than merited, and with the lavish tribute of flowers which found their way to the platform was an expression of confident good wishes for a brilliant future in the concert world.

A pupil of Mme. Gertrude Huntley, Miss Devlin, as was expected, showed a most polished preparation in each of her numbers. This fine artistic finesse was, in fact, an outstanding characteristic of the recital, and as the programme progressed the listener became more and more sensitively conscious of the beauty which such flawlessness can create. Not always was there the complete maturity of expression that one would have heard in an older and more experienced player, but the purity, clarity, and limpidity of execution in themselves constituted something which was almost as satisfying.

She was especially happy in her Bach numbers, the Chorale (arranged by Myra Hess and played for the first time in Victoria), and the "Gigue," from the 5th French suite. The polished brilliance of the latter will long be remembered by all who heard. The former, slightly lacking in profundity of feeling, had, nevertheless, a most elevating and spiritual quality which raised it to a premier place in the evening's programme. Another memorably fine number was Weber's "Moto Perpetuo." This great test piece of pure virtuosity was most flawlessly executed, and with a facility which made it difficult to realize the very great technical problems which this presents.

But the whole programme was built up of really significant compositions. Opening with the Mozart sonata in A major, No. 16, it included a Chopin group (Grand Waltz in E Flat, Fantaisie Impromptu in C Sharp Minor, and Polonaise in A Flat, Op. 53). John Ireland's "April," Godowsky's "Chattering Monkeys," The Fire Music from Wagner's "Valkyrie," Brahms' "Rhapsodie in E Flat," and the massive Liszt "Second Rhapsodie."

The opening Mozart number gave an immediate foretaste of the exceptional character of artistry which the player held in her hands. The opening movement was played with a particularly fine sense of the inner content of the work. The three Chopin numbers displayed a sympathetic sense of rhythm and melody, the use of the pedal was particularly fine throughout, and there was great poise and poetry of tone. The "imaginative splendor" suggested by Huneker as a component element of the last Chopin work (the Polonaise "Heroique"), was admirably hinted, although a more grandiose quality might have been developed with advantage. Very cleverly the pianiste presented the picture desired in the Godowsky "Chattering Monkeys," a completely unemotional piece of virtuosity. The glowing character of the Wagner "Magic Fire" was brilliantly presented. The lullaby motif had an introspective quality which was very pleasing. A wonderful climax was given the programme by the Liszt "Second Rhapsodie," a massive work which baffles many much more experienced recitalists, but which Miss Devlin played with rare intelligence and perception, the resources of her very fine technique being brought into full play. In response to the thunderous applause which greeted her closing number Miss Devlin added the Brahams' Waltz in A Flat and Chopin's "Minuet Waltz."

Bowling Green to Be Made at Lake Hill

The monthly meeting of Lake Hill Community Centre was held on Friday evening, with a good attendance of members and the president, Mr. Peddle, in the chair.

A report on the new gymnasium showed that the actual building was finished, with the exception of the wiring for electricity and the painting.

A letter was received from the parks committee offering to lease, at a nominal rental, a plot of ground in Lake Hill Recreation Park to be used for a bowling green. This offer was unanimously accepted, and the building committee of the Centre instructed to act in the matter until such time as a more representative meeting of local bowlers can be held.

Arrangements were made for a clean-up campaign to be held in the near future.

Two successful card parties were reported, and three dances held during April. The last dance of the season will be held next Wednesday evening and will take the form of a "flannel dance."

On Friday evening the Lake Hill bowlers are concluding their activities for the season with a social evening and on Monday evening the usual card party will be held.

St. John's Church Is Scene Of Wedding

The marriage took place at St. John's Church, on Wednesday evening, Rev. Canon Chadwick officiating, when Kathryn Lorne, second daughter of Mr. and Mrs. J. A. McLaren, Powderly Avenue, became the bride of Mr. Jack Herbert Sykes, youngest son of Mr. and Mrs. Robert H. Sykes, of Prospect Lake. The church was beautifully decorated with white narcissi, tulips and ferns, and the bridal party stood beneath a floral arch. The bride was given in marriage by her father, and wore a gown of white silk lace over white satin, and a silk net veil held with a wreath of orange blossoms and forming a train. White roses and pink sweet peas completed her charming toilet. Miss Elizabeth McLaren was bridesmaid, in a frock of pale blue taffeta and mohair hat to match, and carried a lovely bouquet of pink carnations and blue delphiniums. Little Winona Ross, niece of the bride, was flower girl in a frock of pale green silk net, embroidered with roses, and carried a basket of pink sweet peas. Mr. Jack Davis was best man, and the ushers were Messrs. Arthur McLaren and Monteith McLaren, brothers of the bride. Mr. John Bell sang "Until," Mr. G. Jennings Burnett at the organ, during the signing of the register.

After the service a reception was held at the home of the bride's cousin, Mrs. J. B. Dawson, Balfour Avenue, where the bride and groom received. Mrs. McLaren, mother of the bride, wore a costume of beige crepe de Chine and hat to match, and Mrs. Sykes, mother of the groom, was gowned in rose georgette and hat en suite. Mr. and Mrs. Sykes left for Vancouver, and will spend their honeymoon motoring through the State of Oregon. They will make their home on Quebec Street on their return.

Women's Institutes of Vancouver Island

LAKE HILL

The monthly meeting of Lake Hill Women's Institute will be held on Tuesday at 3:30 o'clock, in the institute room. Mrs. Moody has promised to give the talk, which was unavoidably postponed from last meeting.

SHAWNIGAN LAKE

The Shawnigan Lake Women's Institute held its regular meeting at Rosedale on Thursday, May 1. The president, Mrs. F. M. Winters, was in the chair, and Mrs. D. F. Macdonald acted as secretary. Membership in the Victoria Branch of the League of Nations Society in Canada was renewed. A letter from Mrs. V. MacLachlan was read, accepting an invitation to address the Women's Institute at its meeting on June 5. Mrs. Dyson reported that the library was in full swing, with 130 books already donated for the permanent section and consignments from the Provincial Library and the Victoria Public Library. To these would be added the fifty-odd volumes collected by the institute that afternoon, for which Mrs. Dyson thanked the members on behalf of the Library Association. Mrs. Gannon read the report of the annual meeting of the Cowichan Health Centre held in Duncan. A number of visitors came in at 3 o'clock to hear Miss Mayele Christison give a talk on "Bacteria." This proved a most enlightening explanation of the havoc wrought by bacteria in food, especially milk, and of the best methods to combat them. Many questions were asked, and great interest was shown in this subject. Before adjourning, Mrs. Elford, on behalf of the members, handed Mrs. Christison a gift with expression of good wishes for a pleasant journey and safe return. Mrs. Dyson and Mrs. Macdonald served tea.

DRAMA STUDENTS GIVE PROGRAMME

Interesting Plays Given by Pupils of B.C. Dramatic School—Much Talent Shown

An exceptionally good programme was given last night at the B.C. Dramatic School. Two plays were of outstanding merit. "Out of the Sea," adroitly introduced by Miss Noel Cusack, gave Mr. Herbert Pott and Miss Gladys Sheppard splendid opportunities. The scene, a cave above the sea, had been dexterously painted for the occasion by George Henry Hallet, the suggestion of distant sea and sky being most effective. "The Passing of the White Swan," a touching play adapted by L. Bullock-Webster from Sir Gilbert Parker's book, "A Romany of the Snows," was acted with sincerity and charm. As the sick boy, Margaret Goldsmith proved herself an excellent child-actress. Mr. Herbert Hewett was a sympathetic, dignified priest; Mr. George Hallet a strong, effective trapper.

The two other plays were full of spontaneous fun and were very creditable. A number of recitations were interesting and well given. A group of girls from St. Margaret's School were conspicuous for charm of voice.

The following was the programme: Recitations by Barbara Miller, Patricia Swan, Julia Kent, Sandro Bullock-Webster, Cicely Gooy, Doreen Burgess, Billy Inglis, Leslie Jephson, Margaret Hunter, Peggie Oliver and Gladys Bayley; speech by Harold Ebbs-Canavan on "Canadian Nationalization"; recitation by Peggie Frank; "The Passing of the White Swan," George Henry Hallett, Herbert Hewett, Ethel Bale and Margaret Goldsmith; recitations by Hazel Wright, Ronald Service, Victoria Ebbs-Canavan, Lucille Mackay, Joan Pinhorn, Ted Coton, Suzie Jones, Lillian Toye, Helen Coton, Doreen Burgess, Frankie Oldham; extemporary reading by Roy Goldfinch and Henry Worthington, introduced by Harold Ebbs-Canavan; recitations by Rae Gordon, Nellie Macfarlane and Margaret Whyte; "Out of the Sea," Gladys Sheppard and Herbert E. Pott, introduced by Noel Cusack.

At an interval in the programme prizes were distributed to Valentine Harlock, Margaret Whyte, Hazel Wright, Helen Coton, Gladys Bayley, Margaret Goldsmith, Victoria Ebbs-Canavan, Cicely Gooy and Pat Swan.

The general organizer was Ethel Bale, the stage manager Roy Goldfinch and the head usher Harold Ebbs-Canavan

"Success"

Discriminating people who demand the best, who are particular about service and who rely on fair dealing, all come here.

IS IT ANY WONDER

that we are compelled to add new equipment and increase our staff to care for our fast-growing business? The whole secret lies in the one word—"SERVICE."

Consulation Free—Absolutely No Obligation
Satisfaction Guaranteed

Service Reasonable Prices

Harold S. Timberlake, Opt. D.
VICTORIA OPTICAL CO.
647 Yates St. (Next to Maynard's Shoe Store) Phone 1523

LOW, SUMMER FARES TO ALL POINTS EAST

NEW YORK
CHICAGO
MONTREAL
ST. PAUL
DETROIT
QUEBEC
WASHINGTON
TORONTO
ATLANTA
ST LOUIS
BOSTON
OMAHA
CINCINNATI
WINNIPEG
PHILADELPHIA

Via Banff and Lake Louise
TICKETS ON SALE
MAY 22nd to SEPT. 30th
Final Return Limit October 31st, 1930
Exceptional Trans-Continental Train Service
The Imperial, 9 p.m. daily
The Dominion 9 a.m. daily
Standard Equipment
Trans-Canada Limited
6.30 p.m. daily, starting May 17
All Sleeping Car Train—Vancouver-Toronto-Montreal
Through Trains to Chicago
THE MOUNTAINEER, 7.00 p.m. daily
starting June 12.
All-sleeping-car train.
SOO-PACIFIC EXPRESS
8.00 p.m. daily, starting July 2.
Standard equipment.
Liberal stopovers at all points.

CANADIAN PACIFIC RAILWAY LINES

No expensive side trip necessary. Hotels are on the line and in the heart of magnificent scenery.

TRAVEL CANADIAN PACIFIC

Agents for All Atlantic Steamship Lines
Carry Your Funds in Canadian Pacific Travellers' Cheques

Even If You Have a Larger Cleaner
You Need The Spic-Span

Spic-Span with Deodorizer and Blower
$17.50

The Premier Spic-Span forms part of both Premier Complete Cleaning Units. These Units, comprising either the Premier Duplex or the Premier Junior, and a Floor Polisher, as well as the Spic-Span, make housecleaning easier, quicker and more thorough than it has ever been.

The Premier Duplex Complete Cleaning Unit $92.50

The Premier Junior Complete Cleaning Unit $43.50

PREMIER Sp
the great new
that brought th
Premier Complete
Unit to perfectio
the usefulness of
nary vacuum clea
This clever clea
the full cleaning
super-suction into
ners that clumsy,
attachments can't
It protects materi
moth ravages—it
the air when cook
get around—and it
and removes dirt f
that no other
method can reach
Add the Spic-Spa
cleaning equipme
a Premier dealer
get him to demo
great usefulness.

Premier Spic-Span
Authorized Premier Dealers
DAVID SPENCER, LTD.
MURPHY ELECTRIC COMPANY
Sales and Service
THE PREMIER VACUUM CLEANER CO., LTD.
326 Sayward Building
NANAIMO—J. H. GOOD & COMPANY

Long Hair Shampooing

Ending and Singeing a Specialty
No Appointments Prompt Service
YOU JUST WALK IN
FIRTH BROTHERS
Victoria's Popular Hairdressing Parlors
17 Booths
709 Fort Street Open Till 8 P.M. Sa

Doors Open Each Day at 8:30 A.M. to Allow Business Girls and Others to Avail Themselves of This Great Chance

ONE $ DOLLAR SALE SALE

We Have Hired Extra Assistance—Trained Salesladies—to Help With Courteous, Practical Assistance

Breaks All Records
In Value Giving!

Buy one, pay the regular price, pay one dollar extra, and take your pick of any style or type of garment, at the same price as your original purchase. Buy a Suit and a Coat or a Dress of equal value for $1.00. It is easy to shop in such a manner, it is easy to choose, and it is for you to save money.

The entire stock of beautiful Spring merchandise is in. Every garment is smartly styled, wonderfully tailored of fabrics of note.

ALL records in value giving have been broken because it is hardly possible to give any greater value.

Here is another thought, two ladies can come down and get a $15.00, $19.75, $25.00 (or whatever the price may be) Coat and her friend can get a Suit, Dress or Ensemble for $1.00 more, each sharing the total of $16.00, $20.75 and $26.00. Think this over, decide to shop early and buy for all your needs; you will be well repaid.

HERMAN'S

735 YATES STREET

VANCOUVER VICTORIA CALGARY EDMONTON

As the Sporting Woman Sees the New Mode

A STUNNING sleeveless tennis dress (1) of white wool pique with a yellow cardigan jacket of the same fabric. (2) Here is a smart sports dress of bottle green from David, Paris, and one of the new type of fitted tennis visor now worn in Paris, and made of green cotton voile with a substantial crown piece, both sketched by Dare. (3) A special kasha jersey is used for this maroon and beige sports coat with a leather belt which serves both as a riding crop and dog leash.

Jim the Conqueror

By PETER B. KYNE

Copyright, 1930, by North American Newspaper Alliance, Inc.

SYNOPSIS

Don Jaime Miguel Higuenes, the owner of a ranch in Texas, is having difficulty with a sheepman, Tom Antrim, and war to the bitter end has been declared between them. Captain Ken Hobart, of the Texas Rangers, who is resigning his commission to be Don Jaime's manager, warns his employer of his danger. Don Jaime's mind, however, dwells on other things. He has fallen in love with a picture which he has seen in a fashionable magazine—a picture of Miss Roberta Antrim, a society belle of Westchester. Don Jaime is attacked from ambush and shoots it out with his opponent. Ken Hobart, Don Jaime's manager, had found Roberta's picture and address in Uncle Tom's pocket, and she accordingly had been notified.

CHAPTER VIII

Although she had promised Crooked Bill Latham that she would start for Los Algodones immediately, such was her curiosity to meet the adorable Don Jaime Miguel Higuenes, Roberta Antrim awakened the following morning with a changed mind. During the night she had decided that the border town, in June, would not be to her liking. She hadn't the slightest idea of the size of her late uncle's estate, but she believed it to be inconsiderable. Regardless of its size, however, she asked herself what beneficent purpose she could serve by going down there now. The Higuenes man had volunteered to look after her interests, the bank had recommended him highly, so why not permit him to be as neighborly as he wished?

Crooked Bill was quite prepared for this change of mind. So he said nothing beyond a mild inquiry as to what reply she had sent Don Jaime Miguel Higuenes to his charming telegram.

"O, I told him I would be happy to have him look after my interests until I could find a man to relieve him, at which time he would be remunerated for his work. I also asked him to send me a detailed account of the manner in which Uncle Tom met his death and instructed him to have Uncle Tom buried in the local cemetery and send the bill to me."

"Hum-m!" Crooked Bill's grunt was very skeptical. "Did you ask him for any information regarding your Uncle Tom's estate?"

"No, Uncle Bill. I thought you'd look after those details for me."

"I will, honey, but I have a few details of my own that need looking after. I'm up to my eyebrows in Motors and if the market goes against me (and I don't like the looks of it) I'm liable to have to go down to Texas, take hold of your Uncle Tom's sheep business and try to eke out an existence for us. I suppose you'd give me a job as your manager, wouldn't you, Bobby?"

Roberta's eyes widened. "Surely, Uncle Bill, you're jesting."

"I'm not. Neither am I lugubrious, my dear. It will be time enough for that when I invite my creditors in to gather up the pieces."

"You're a strange mixture of optimism and pessimism, Uncle Bill. Are you really deep in the market?"

"I'm in Motors up to my eyebrows. I have a few other lines, but Motors is the stock that won't let your Uncle Bill sleep well lately. You see, Bobby, when one plays on margin and sells short, he makes a dollar every time the price drops a point; if he buys short he loses a dollar a share every time the price mounts a point. And the brokers keep calling for more margin . . . Well I bought five thousand shares at 110——"

"Five hundred and fifty thousand dollars," Roberta interrupted.

"Well, the stock has gone up to a hundred and ninety——".

"A loss of eighty points — four hundred thousand dollars! Oh, Uncle Bill!"

Roberta came to the old man and put her fair arms around his leathery neck. "I'm Uncle Tom's heir. At least he wrote to me to that effect once when he was very ill——"

"The time he was shot by his foreman in a quarrel over participating profits, you mean."

"—so if you go bust, Uncle Bill, you can have Uncle Tom's sheep."

"A terrible heritage," Crooked Bill replied, and shuddered. "Well, we'll hope for the best, honey."

"Of course, you can sell now and pocket your loss, can you not?"

"A true sport never knows a regret, Bobby. He always protects his bets. I think I'll sell out my line of cotton and steel today and use my considerable profit to protect my other trades." Crooked Bill Latham hung his head and wiped his eyes carefully. "Seeing what a sport you are, Bobby, I find courage to tell you something. I've sold Hillcrest—that is, I've given my bankers a deed under an agreement to file it for record in case I fail to meet my obligations to the bank—and if that inside crowd keeps on shoving Motors up and up——"

"Whatever happens, we'll be brave about it, old dear," Roberta assured him tenderly. "There, there, Uncle Bill, buck up now."

"I tell you, Bobby, I'm so nervous about that stock I'm afraid to go into New York, for fear I'll find myself a babbling idiot when I step off the train. Anything can happen in this market, and I don't know what to do. I felt pretty badly when you and Glenn had your bust-up the other night," he went on. "I had hoped to see you settled for life. What happens to me doesn't matter. A man can lie down in cactus, but a woman must be protected."

"You darling! But I don't want to be safe. I'm young; I want to see something of life; I want adventure and romance, and it isn't found in Glenn Hackett's set."

"Texas is the largest state in the Union. There's plenty of room for romance there. How about this Jaime Miguel Higuenes?"

"I'm afraid I might not care for him after all, Uncle Bill. I've made up my mind never to become interested in a Latin. They're so explosive and emotional and tyrannical; they kiss each other—the men, I mean—and weep at things an American would find humorous."

"However, you or your legal representative will have to go to Texas soon and do something about those sheep."

"But I do not know that I am heir to those sheep. Can't you wait until a will is unearthed or the absence of one definitely established? Glenn brought up that point yesterday. If there is no will, I shall, of course, as Uncle Tom's next of kin, petition for letters of administration, but until I have a letter from Senor Higuenes it seems to me I can do nothing but mark time."

It was a week before the expected letter arrived from Jaime Miguel Higuenes. Having perused it, Roberta handed it to Crooked Bill.

"Rancho Valle Verde, Las Cruces County, Texas.

"Rancho Valle Verde,
"Las Cruces Co., Texas.
"June 28, 1925.

"Dear Miss Antrim,

"Supplementing my telegram of a week ago I regret to report that on the 21st inst. your uncle, Thomas Antrim, as the aftermath of a dispute that arose due to your uncle's alleged trespass with his sheep on lands not owned by him, engaged in a duel with rifles on the range some ten miles from Los Algodones. His antagonist, one Jim Higgins, emerged the victor in this sanguinary affray. From the testimony of the latter, in addition to that of a ranger who arrived on the scene immediately following the unfortunate incident, it appears, much as I regret to say so, that Mr. Antrim was very much the aggressor. In fact, Higgins was wounded three times by your relative before he found himself in a position to return the fire. The ranger brought Higgins and the body of your uncle to Los Algodones, the county seat, where the coroner's jury returned a verdict of justifiable homicide.

"In accordance with your telegraphic instructions, I have seen to it that your uncle received Christian burial in Odd Fellows Cemetery.

"Being at this time confined to my home with a slight indisposition, I directed my general manager to call upon your uncle's foreman in charge of some 40,000 sheep on the range and inform him that it was your wish, as the probable heir to your uncle's estate, that he continue to carry on with the sheep until the arrival of you or your representative here. The foreman, Bell Dingle, impressed my foreman as being a bit recalcitrant. He mentioned having a contract with your uncle to participate to a certain extent in the latter's sheep business and stated that he wasn't taking orders from anybody. My manager thereupon showed him your telegram to me, conveying your request that I act as your representative temporarily. This written display of authority had little or no effect on Bill Dingle. While Jim Higgins is recovering from his wounds, Bill Dingle continues to trespass on the former's lands.

"Suspecting that your uncle might have made a will, I suggested to the public administrator that he look into the matter. Three days ago I received a letter from this official informing me that the Federal Trust Company, of El Paso, had forwarded a will to be filed for probate at Los Algodones. From this will it appears that you are the sole heir and co-executor with the Federal Trust Company, whose executorship, however, may cease, at your option, but only after the Trust Company have been paid certain loans made your uncle in his lifetime.

"You will, doubtless, have to employ a local attorney. If desired, I shall be happy to recommend one who has served the Higuenes family for forty years—Don Prudencio Alviso, of Los Algodones.

"I regret to state that I have very little confidence in the integrity of your foreman, Bill Dingle, and suggest that you take steps to count the sheep immediately. The court will have to be made by one backed by undoubted legal right to do so. Upon the request of the local attorney for the estate the court will appoint a man to do this for you. I advise prompt action.

"If I can serve you further, please do not hesitate to command.

"Your obedient servant,

"Jaime Miguel Higuenes."

"Well?" Roberta queried as Crooked Bill folded the letter and laid it on the library table.

The old schemer rubbed his ingenious head. "Don't like the idea of that El Paso bank being co-executor with you, honey. We'd better ascertain how much money the estate owes the bank, pay them off and get rid of them. I imagine it isn't a great deal. No sane bank would loan Tom Antrim very much. Of course, this Dingle Bell——"

"Bill Dingle," Roberta corrected. "Senor Higuenes doesn't trust him."

"Senor Higuenes is evidently in the cattle business, if we may judge from his letter head, so naturally he wouldn't trust any sheepman. I wouldn't be in too great a hurry to oust Dingle Bell—I mean Bill Dingle, if I were you, Bobby. The qualities that go to make up a good sheep foreman might not appeal to a cattleman. However, I think you should engage Senor Prudencio Alviso as your attorney. What we want now is action. We must have those sheep counted. We'll engage Prudencio by night letter tonight and tell him we're forwarding a thousand for his retainer; we will also suggest that he consult with Higuenes when selecting the man to count the sheep. The court will probably nominate the man nominated by your attorney. Meanwhile we will have to arm you with proper credentials—birth certificate, affidavits and other proof that you are the identical Roberta Antrim mentioned in your uncle's will. Glenn Hackett will attend to that, of course."

(To Be Continued)

A distinct earthquake shock disturbed a small Western city and rocked the municipal building so that the councilmen, then in session, left without the usual ceremonies. The clerk, a man of rules and regulations, was puzzled how to give his record the proper official tone. Finally he evolved this masterpiece:

"On motion of the city hall, the council adjourned."

Your Wedding Announcement

Calls for Wedding Invitations—Printed or Engraved Styles

Wedding Cards and Cake Boxes

Personal Writing Paper and Envelopes

Most people select The Colonist for this work. Distinctive—yet correct in every detail—they reflect a rare finesse in the engraver's and printer's art.

Avoid Last-Minute Haste by Placing Your Order Now

THE COLONIST

1211 Broad St. Phone 197

PRINTING . LITHOGRAPHING BOOKBINDING

"Are you sure it isn't new?"

WE keep the Spots

It is hard to believe that such wonders could be worked. No matter how old the suit, we will add fresh life, put smartness and style where before stains and creases reigned. Have you an old suit, discarded as hopeless and beyond all semblance of decent wear? Let us handle it, and you will realize, in company with hundreds of Victorians, the possibilities of Pantorium Service.

Men's 3-Piece Suits Cleaned and Pressed, $1.00

This amazing economy is possible through the large number of clients. So great has been the popularity with which our methods have been met that our work has increased tenfold. Experience and efficiency enable us to meet this volume with the same high standard of finishing at a remarkably low price.

Phone us today and allow our salesman to call. Courtesy, efficiency and dispatch have been our goal.

Pantorium DYE WORKS of Canada Limited

Fort at Quadra Street

Phone 3302

SAW it with a SIMONDS SAW

Stays sharp longer

Cuts easier. Saws faster

SIMONDS CANADA SAW CO. LTD.
MONTREAL TORONTO
VANCOUVER, ST. JOHN, N.B.

Hudson's Bay Company.

INCORPORATED 2ND MAY 1670.

Other Stores at Winnipeg, Yorkton, Saskatoon, Edmonton, Calgary, Lethbridge, Nelson, Vernon, Kamloops and Vancouver

Mozart Pianos

$279 Special 3-Day Festival Offer

Monday, Tuesday and Wednesday

$10 Down, $10 Monthly

Those Who Should Take Advantage of This Offer

Music teachers, students and advanced players will find this instrument an exceptional one from every standpoint—tone, action and appearance. Those now renting a Piano will readily see the advantage of purchasing a Mozart. Do not let the fact that you have a radio deprive you or your children of the joy and many advantages of owning a Piano.

May be had in mahogany or walnut. Our stock is limited, however, and we suggest you call as soon as possible.

Free!

During this three-day offer we will include, without extra charge, a beautiful duet bench with music compartment; walnut or mahogany, to match your piano.

Compare

this instrument with any Piano costing $150 more and you will understand why we recommend the Mozart. Built expressly for the Hudson's Bay Company by one of the largest Piano manufacturers in Canada, it represents one of the finest values procurable. Value made possible only by the immense merchandising system of the Hudson's Bay Company. Written five-year guarantee.

SEE THEM IN OUR WINDOW MONDAY

Musical Festival Tickets Procurable Here

Hudson's Bay Company.

INCORPORATED 2ND MAY 1670.

A Dollar-Day Special for Monday

Two-Pant SUITS $17

40 Suits in the Group

Single and double-breasted models for young men and business men. Every garment well tailored and fully guaranteed. Sizes 35 to 46.

Men's Blue Blazers $5.00

Men's Blue Overalls of red-back denim; bib style. Sizes 34 to 42 only $1.49

—Main Floor, HBC

Hudson's Bay Company.

INCORPORATED 2ND MAY 1670.

Dorothy Gray

offers you expert advice on keeping the face, throat and arms beautifully young. She has sent from her New York salon

Miss Hattie M. Ford

a special representative, who will be in our Toilet Goods Department during this week commencing Monday. If you are worried about wrinkles, enlarged pores, a dry or oily skin, a drooping chinline, consult Miss Ford. She will show you how a simple home treatment with Dorothy Gray's preparations will exactly suit your needs. There is no charge for consultation.

—Toilet Goods Section, Main Floor, HBC

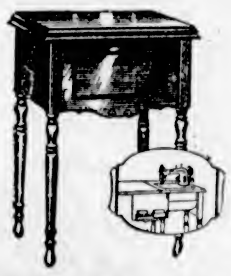

Desk Electric Sewing Machine

Ten-Year Guarantee

67.00

Fully equipped with the latest attachments; foot control. We have a limited number only.

3.00 Cash Balance in Easy Monthly Payments

—Third Floor, HBC

Mary Webb

By MARGARET C. MacCLURE

"There never has been in ancient or modern times a fine literary artist so cruelly and stupidly neglected and misunderstood. That, of course, is the fate of all original artists." This comes from the pen of Edwin Pugh, the well known writer and critic. He recognized the genius of Mary Webb long years before her name occupied the place that it now holds in the world of books.

Go into any book store today and ask for a copy of "Precious Bane," the best known perhaps of Mary Webb's works. You will in nine cases out of ten be told something like this—"We sold our last copy weeks ago; it is hard to get that book, there's been such a run on it the last two years." Ah, if she could only know this, poor Mary. She longed so for recognition and all through her brief career received hardly one whole-hearted word of commendation. It was not until many months after her death, when the Prime Minister in a public speech spoke in praise of her genius, that the critics burst out in their chorus of admiration and laudation.

TRIBUTE WAS SINCERE

Walter de la Mare, with his sensitive and subtle gift of appreciation was one of the few who in earlier years believed in and gave encouragement to Mary Webb. It is very fitting, therefore, that his name and beautiful introductory preface should accompany the little volume of collected poems, together with the exquisite series of papers grouped together under the title of "The Spring of Joy."

In that preface he gives this charming little verbal sketch of the authoress: 'She brought her own quietness into a room—bright blue eyes, fair brown hair, small hands, birdlike, demure. She loved to listen to others talking quite as much as to talk herself, but her own talk had an extraordinary eagerness and vivacity. Then her nervousness was no more, and she shared her own intense interest and her own happiness." In another place he says: "Mary Webb's world was a place of almost unbelievable wonder. We are shown that world in 'The Spring of Joy.' Her gift is something much more searching than acute observature, as another poet remarked. It was an intuitive and tender intimacy shared with birds and beasts and flowers. A single passage from "The Spring of Joy" will show this.' Laughter, she says, need not be last to these that are cut off from their fellows. The little creatures of earth are the court jesters of all that dwell in the hall of sorrow. And, although more insight and love are needed to enjoy their subtle humor than to enjoy our own, we have an ample reward of unfailing and spontaneous laughter. Anyone who has watched the farcial solemnities of a rookery, the carefully-thought-out inanities of wagtails, the drunken decorum of bees in full honey-flow, will not mind being cut off from human gatherings where the laughter is sometimes a little mirthless."

In more serious strain we are given a glimpse of this attitude to Nature in the two lovely sonnets, "Swallows" and "To a Blackbird Singing in London." The poems are mainly concerned with the moods and scenes of solitude, but there are a few "the most original and the finest," Walter de la Mare thinks "that have for origin," the life and experience that is of dreams, whether day dreams or of the night. "Virconium," "Heaven's Tower," "The Vagrant" and "The Land Within" are among them.

WORLD OF ROMANCE

In her novels, Mary Webb takes us to a world spellbound by religion and magic, an old romantic world. She must have studied that remote period very carefully to reproduce its atmosphere so convincingly.

Still, as St. John Adcock once remarked, "It is not knowledge of life that matters so much as understanding."

In an old number of The Bookman I came across an article by Mary Webb giving her ideas about the writing of short stories. Here is just a short paragraph from it:

"It is not easy to define the qualities of a perfect story, in content it must have not only a spiritual reaction of some intensity, but also some physical conflict with the cosmos, out of which conflict the spiritual reaction should arise. In manner it should begin arrestingly, leap onward like a quickening pulse, reach an inevitable dramatic climax. Its treatment should be lyrical, with portents afar, lapping of the soul, visions of some Calvary already darkening—some Spring Heaven already shining." Later on in this same article there [illegible] an appreciation of the short stories of Walter de la Mare and also of D. H. Lawrence, who she claims is 'very hard to match when at his best."

Edwin Pugh says that it was probably Mary Webb's habit of long gazing into infinity which lent her the air of being a creature "blent of mystery and dream." She could divine your inner self, read your secret thoughts and yet hardly visualise you at all in your outward aspect."

Her knowledge of human nature was profound and unfathomable. It was almost impossible to deceive her. Shy, diffident and modest, to the end she never realized how great a genius she was.

CRUSADERS' MEETING

An important meeting of the Crusaders' organization will take place Tuesday night at 8 o'clock in Temple Hall, North Paark Street. All members are earnestly requested to be present.

DECORATED CARS TO BE IN PARADE

One of the most decorative parts of the May 24 parade will be the private car section, and it is expected that a number of entries will be made during the coming week. Mr. Frank L. Godfrey, chairman of the committee which will arrange this popular branch of the demonstration, expects the keenest interest to be aroused, particularly among the patriotic ladies of this city.

Prizes will take the form of plate and a tea or dinner service. Those wishing to enter cars are asked to communicate as soon as possible with Mr. Godfrey, Mr. Harold Palmer, of the Chamber of Commerce; Mr. W. Oliver or Mr. George Dyson, of the Sun Life of Canada.

The prophet Daniel was one man who remained unspoiled though lionized.

Hudson's Bay Company.

INCORPORATED 2ND MAY 1670.

Other Stores at Winnipeg, Yorkton, Saskatoon, Edmonton, Calgary, Lethbridge, Nelson, Vernon, Kamloops and Vancouver

$1 DAY

Dollar Day Bargains in the Staple Section

LARGE COLORED TURKISH TOWELS
Special for Dollar Day ..... 5 for $1
Note the large size—approximately 24 x 44 inches. In multi-colored stripe effects. Be sure to see this offering.

SNOW WHITE PILLOW CASES
Special for Dollar Day ..... 5 for $1
Though not of a heavy weight, these Pillow Cases will wear and launder well.

WHITE TURKISH TOWELS
Special for Dollar Day ..... 5 for $1
An ideal size for face and hand use—19 x 36 inches.

HEMSTITCHED LINEN PILLOW CASES
Special for Dollar Day ..... 2 for $1
A new low price for these fine textured Linen Pillow Cases, and finished with hemstitched ends. Size 42 x 33 inches.

SNOW WHITE DAMASK TABLECLOTHS
Size 54 x 54 Inches
Regular $1.50. Dollar Day $1
Made from fine mercerized cotton yarns in floral patterns.

LINEN TEA TOWELS
Special for Dollar Day ..... 7 for $1
In colored checks and bordered effects. Wonderful value.

WHITE HUCK TOWELS
Size 18 x 36 Inches
Special for Dollar Day ..... 4 for $1
With colored borders. Ideal towels for general use.

LINEN DAMASK TABLE NAPKINS
Special for Dollar Day ..... 5 for $1
These are slightly imperfect, but there is nothing to affect the wear.

UNBLEACHED COTTON SHEETS
Special for Dollar Day $1
Excellent for camp use. Choice of two sizes—72 x 90 inches or 80 x 90 inches.

WHITE CHEESECLOTH
Special for Dollar Day ..... 4 Packages $1
Each package contains 5 yards and is 36 inches wide. So you get 20 yards for an unusually low price.

UNBLEACHED CANTON FLANNEL
Special for Dollar Day ..... 6 Yards $1
Soft nappy surface and twilled back. Width 27 inches.

BLEACHED CANTON FLANNEL
Special for Dollar Day ..... 4 Yards $1
Best quality, with a soft, lofty and nappy surface. Width 23 inches.

UNBLEACHED COTTON
Special for Dollar Day ..... 7 Yards $1
34-Inch Unbleached Cotton in a weight that can be used for many purposes.

BLEACHED COTTON
Special for Dollar Day ..... 5 Yards $1
A fine textured Cotton, and remarkably free from filling. Width 36 inches.

COLORED TURKISH ROLLER TOWELLING
Special for Dollar Day ..... 5 Yards $1
Sold usually at 25c a yard. Choice of multicolored stripe effects.

LINEN TEA TOWELS
Special for Dollar Day ..... 4 for $1
Standard size and good drying quality. In check and typed effects.

—Main Floor, HBC

An Overflow Of Anniversary Dollar Day Bargains for Monday

Sports Frocks and Suits at Dollar Day Savings

Jersey Cloth and French Flannel Frocks in one and two-piece styles with inset trimming of contrasting shades. Colors are green, brown, rose, scarlet, blue and sand. Sizes for misses and small women only. Dollar Day Special

2.00

Two-Piece Suits from France made from fine French jersey cloth with embroidery stencil trimming. Skirts are on elastic band featuring grouped pleats. Sizes for misses and women. Good assortment of colors. Dollar Day Special

10.00

—Second Floor, HBC

A Special Purchase of Printed Silk Frocks

Values to $12.95. Dollar Day Bargain **7.95**

One of the most attractive bargains of the sale is seen in this group of Printed Silk Frocks. All new styles featuring flares, tieres and novelty pleats with new scarf necklines. Collars and collarless types. Sizes 16 to 40.

—Second Floor, HBC

Learn-to-Swim Week

May 5 to 10

One of the most beneficial as well the most delightful forms of exercise one can possibly enjoy is swimming. As a measure of personal safety everybody should learn to swim.

Free Tickets at the Crystal Garden

In co-operation with the management of the Crystal Garden we will give two free swimming tickets with every Bathing Suit, man's, woman's, boy's or girl's, purchased from May 5 to 10. These tickets will be good until Saturday, May 17.

The "Annette Kellerman" Swimming Suit, $2.95

This Fine All-Wool Bathing Suit is a big favorite in Eastern Summer resorts and a sure leader in value at this low price. Knit from long strand all-wool yarn, close fitting and smartly styled with new "Lo-back." Black, navy, Monet, scarlet and jade. Sizes 36 to 40.

250 Girls' All-Wool Swimming Suits at $1.50

A special for our Anniversary Sale and "Learn-to-Swim" Week. All-Wool Bathing Suits in cardinal, green and saxe. Sizes 8 to 16 years.

—Second Floor, HBC

Men's Bathing Suits, $2.95

Close-Knit All-Wool Suits in grey, fawn, purple and red. All sizes 34 to 42.

—Main Floor, HBC

Lower Prices on HBC Quality Teas

HBC No. 1 Broken Orange Pekoe Tea, as used in our restaurant. Regular, per lb., 75c. Now, per lb. **65c**

HBC No. 2 Broken Orange Pekoe Tea. Regular, per lb., 65c. Now, per lb. **55c**

HBC Special Breakfast Tea. Regular, per lb., 55c. Now, per lb. **45c**

HBC Mogul Brand Tea. Regular, per lb., 39c. Now, per lb. **32c**

—Service Groceries, Lower Main Floor, HBC

Dollar Day Specials in the Fabric Section

Silks, Woollens, Wash Goods

1,500 YARDS HIGH-GRADE SPUN SILKS
2½ Yards for $1
A new low price for Monday only. All wanted colorings and white.

600 YARDS PRINTED SILKS
Regular $1.50 a Yard. Dollar Day $1
Dainty fabrics that will fashion into delightful Summer frocks. Light, medium and dark grounds. Width 36 inches.

NATURAL PONGEE SILK
Special Price, Dollar Day ..... 3 Yards for $1
This is good value at 59c a yard and offers a wonderful opportunity at this still lower price for Dollar Day. Clear natural color and of fine texture. Width 33 inches.

SHOT TAFFETA SILKS
Values to $1.98 a Yard. Dollar Day $1
Mostly in light shot effects. Remarkable value at this price. Width 36 inches.

BLACK TAFFETAS AND PEAU DE SOIE
Values to $1.75 a Yard. Dollar Day $1
Exceptional value in black silks for Monday shoppers. Width 36 inches.

500 YARDS LIGHT WOOLLEN TWEEDS
Special for Dollar Day, Yard $1
In multicolored stripe effects in the soft loose weave so popular this season. Do not miss this offering.

1,500 YARDS WASH FABRICS
Values to 49c Yd. Dollar Day ..... 4 Yards $1
Including printed batiste, novelty prints, printed crepes and beach suiting.

800 YARDS PRINTED RAYONS
Special for Dollar Day ..... 2 Yards $1
Lovely silky fabrics in many desirable printed effects and in all wanted color combinations. Width 36 inches.

2,000 YARDS WASH FABRICS
Special for Dollar Day ..... 5 Yards $1
All fast colors. Choose from printed haircords, checks and plaid ginghams, novelty rayons, English prints and zephyrs.

PRINTED RAYONS
Values to $1.50 a Yard. Dollar Day $1
For the better frocks you will find these excellent. Choice of small, medium and large printed effects. Width 36 inches.

PRINTED WAFFLE CLOTHS, EPONGES AND PIQUES
Special for Dollar Day ..... 2 Yards $1
The season's newest wash fabrics for dresses and coats. This new low price means a big saving to you.

—Main Floor, HBC

Candy Specials for Dollar Day

Fancy Boxes of Assorted Chocolates. Suitable gift for Mother's Day. Values to $1.50. Special at $1.00

Neilson's and Rowntree's Large Chocolate Bars. Special at 6 for $1.00

—Main Floor, HBC

Celebrating Our 260th Anniversary With a Great Dollar Day—Monday

$1 DAY

Hudson's Bay Company.

INCORPORATED 2ND MAY 1670.

$1 DAY

Other Stores at Winnipeg, Yorkton, Saskatoon, Edmonton, Calgary, Lethbridge, Nelson, Vernon, Kamloops and Vancouver

Anniversary Sale Days Are Money-Saving Days—The More You Buy the Greater Your Savings

Extra Dollar Day Values in Men's Wear

50 Men's Fancy Pullovers
Special Value, Dollar Day $1
English knit wool in smart fawn and taupe shades in fancy designs. Made with V neck and two pockets. All sizes.

Men's Summer Combinations in Rayon, Mesh or Cotton
Special for Dollar Day $1
The best Summer Undergarments in rayon; white, sky or peach. Also in white mesh and balbriggan styles. Short sleeves and knee length. Also sleeveless and ankle length, whichever style you prefer. All sizes available.

Men's English Fancy Hose
Special Price Dollar Day ..... 2 Pairs $1
All new designs in all shades. All wool and seamless, and hose that you will find giving wear and comfort. All sizes.

Men's English Oxford Shirts
Dollar Day Special, Each $1
Strong Oxford Shirts in white grounds with blue, black and tan stripes. A well-made collar-attached shirt with pocket. All sizes 14½ to 16½.

Men's Pure Linen Handkerchiefs
Special Price, Dollar Day ..... 7 for $1
Fine Weave Pure Linen Handkerchiefs, with hemstitched borders. Full size and a great value in handkerchiefs.

Arrow Starched Collars
Special Price, Dollar Day ..... 5 for $1
All the best shapes in this famous line of collars. Your favorite shape is here for you. All sizes.

—Main Floor, HBC

One Dollar Off All Men's Sweaters

At $5.50 and up. Cardigans and Pullovers. These are all imported garments, including Jaegers.

—Main Floor, HBC

Dollar Day Bargains for Boys

Boys' Jerseys—Pullovers or Coats
Special for Dollar Day $1
English knit in all shades in your choice of any style. These will give good wear, and are the right weight for Spring and Summer. All sizes for boys from 4 to 14 years.

Boys' Lined Shorts
Values to $1.95. Dollar Day $1
30 Pairs fine quality assorted tweeds. Sizes 9 to 14 years.

Boys' Khaki Coveralls
Regular $1.50 Value. Dollar Day Special $1
Khaki Coveralls of good serviceable quality; red and self-trimmed. Sizes 6 to 12 years.

"Whoopee" Shirts for Sport or Hiking
Special for Dollar Day $1
Blue with red-trimmed sport collar or jazz pattern with red trim. New and something different for the boy and for his sister, too. All sizes.

—Main Floor, HBC

Dollar Day in the China Section

China Cups and Saucers
Regular 35c. Special at ..... 4 for $1
English China Cups and Saucers in three gold line, pink band and blue band and gold.

China Fruit Sets
Special for Dollar Day $1
7-Piece China Fruit Sets in two-tone lustre; band and floral and pretty scenic effects in grey and green.

Fancy Teapots
Regular $1.45. Dollar Day $1
5 and 6-Cup sizes in dainty blue and gold decorations.

Crocks and Covers
Regular $1.20. Dollar Day $1
3-Gallon size, suitable for preserving eggs or for use in making wine or keeping butter.

—Third Floor, HBC

Hawk-Eye Cameras
Special for Dollar Day $1
The famous Model C Camera, used all over the world. You know what excellent pictures they make. We have them in red, blue, green and black. They use film No. 120.

—Main Floor, HBC

Linen Handkerchiefs
Special for Dollar Day ..... 12 for $1
Plain White Linen Handkerchiefs in fine quality. Finished with hemstitched border. These Handkerchiefs are ideal for school or camp use and also for general use.

—Main Floor, HBC

Patchwork Leather Shopping Bags
Regular $1.25. Dollar Day $1
These are made from genuine leather—the oddments of different colors and sewn into a good strong bag, suitable for shopping or general use. They have two strong handles and come in a good range of colors.

—Main Floor, HBC

Bridge Playing Cards
Special Price, Dollar Day ..... 4 Packs $1
We offer a limited quantity of high-grade Bridge Playing Cards for Dollar Day only.

—Bridge Shop, Mezzanine Floor, HBC

HBC GROCETERIA
CARRY AND SAVE

The Turnstiles Lead to Some Good Dollar-Day Bargains

Hudsonia Flour, 100 only 24-lb. sacks at, each $1
2 lbs. Household Pekoe Tea, 1 tin Strawberry Jam $1
2 lbs. Anchor Brand Butter, 1 lb. Selected Mild Cheese $1
Peas, Wax Beans, Tomatoes, 8 tins, assorted, for $1
3 cartons Sunlight Soap, 1 lb. Nabob Coffee $1
2 tins Pears, 2 tins Pineapple, 2 tins Peaches. All No. 2 tins $1

—Lower Main Floor, HBC

Women's Tennis Shoes
Special for Dollar Day $1
White, Brown and Beige Canvas Oxfords and One-Straps with crepe rubber soles. All sizes.

—Main Floor, HBC

Men's Outing Shoes
Special for Dollar Day $1
Brown and White Canvas Boots or Oxfords, plain or rubber trimmed with strong Rugatex rubber soles. Sizes 6 to 10.

—Main Floor, HBC

Sewing Cotton
Special for Dollar Day ..... 13 Spools for $1
200-Yard Spools of J. & P. Coats' Sewing Cotton. All numbers, black and white.

—Main Floor, HBC

Framed Mirrors
Regular $1.65. Dollar Day $1
20 Only. Pressed Glass Mirrors in polychrome frame with ornament on top for vertical hanging. Size 12 x 20 inches.

—Fourth Floor, HBC

HUDSON'S BAY COMPANY — SUPERIOR OPTICAL SERVICE

Reading Glasses
Special for Dollar Day $1
Reading Glasses of the finest quality, imported from Europe. Three-inch lens set in aluminum frame. A powerful magnifier that may be used in conjunction with ordinary spectacles.

—Mezzanine Floor, HBC

Three Special Dollar Day Items in Stationery

Polka Dot Writing Pads
Special for Dollar Day ..... 6 for $1
Kid-finish paper of exceptional quality. Each pad complete with blotter and line guide.

Fancy Boxed Stationery
Regular $1.75 and $2.00. Dollar Day, Special $1
For birthday gifts or bridge prizes. White and tinted styles. Broken lines grouped for Dollar Day clearance.

Exercise Books
200-Page Size. Dollar Day ..... 6 for $1
Black Kraftette covers, heavy quality paper, ruled and margined. Made expressly for high school and college use.

—Main Floor, HBC

A Dollar Brings Big Value in the Drug Section

Compacts. Reg. $1.25 ..... $1.00

Winsome Soap. Regular 10c at 15 cakes for $1.00

Pearltone Dressing Combs. Regular $1.25 for $1.00

2 Jars Pond's Cream, cold or vanishing; 1 packet Pond's Cleansing Tissues $1.00

2 Tubes Pepsodent Tooth Paste, 1 Tooth Brush $1.00

1 Package Gillett's Blades, regular 50c; 1 Shaving Brush for $1.00

—Main Floor, HBC

Infants' French Hand-Embriodered Short Frocks
Regular $1.95. Dollar Day $1
2 for $1.95
A special clearing lot from a Paris manufacturer. We have sold dozens of these Hand-Embroidered Frocks for almost twice this price.

—Second Floor, HBC

100 Women's Cretonne Smocks
Special for Dollar Day $1
All smart new patterns in this special purchase of Women's Gay Floral and Cretonne Smocks. In sand, blue, green and red. All sizes 36 to 42.

—Second Floor, HBC

Millinery Special

100 New Hats. Dollar Day $1
75 New Spring Straws, including shiny and dull styles and many new weaves; some with brims, others off-the-face models. Also 25 Smart Felt Hats with touches of straw.

—Second Floor, HBC

Women's Silk Crepe Undergarments
Regular $2.50. Dollar Day $1
2 Garments for $1.95
Odd sizes and colors in crepe de Chine Bloomers, Vests, Teddies and French Panties. Values that you will recognize immediately as far above the low pricing.

—Second Floor, HBC

Women's Pure Thread Silk Hose
Dollar Day, 59¢ a Pair; or ..... 2 Pairs $1
Reinforced with rayon and having mock seam in the leg. Good shape with narrowed ankle; seamless through sole. Silk to the top. Shown in a good assortment of colors. Sizes 8½ to 10.

—Main Floor, HBC

Imported Fabric Gloves
Regular $1.25. Dollar Day $1
Chamoisette Gloves with very attractive two-tone, turn-back cuffs, silk-embroidered points, one dome fastener and perfect fitting. These Summer-weight gloves are made in France, and are shown in colors of sand, mode and drab. Sizes 6 to 7½.

—Main Floor, HBC

Women's Rayon Silk Hose
Regular 50c. Dollar Day ..... 3 Pairs $1
Rayon Silk Hose, silk to the welt, in a good quality silk. Reinforced at all the wearing parts. Suitable for camp or beach wear and for schoolgirls' wear. Sizes 8½ to 10.

—Main Floor, HBC

Slip-On Suede Gloves
Dollar Day, 59¢ a Pair ..... 2 Pairs $1
Slip-On Chamois Suede Fabric Gloves with plain stitched points and elastic at wrist. A durable glove and washable. Colors are fawn, beaver, sand and grey. Sizes 6 to 7½.

—Main Floor, HBC

500 PRINTED HOME FROCKS

Dollar Day Special at $1

The greatest dollar value in Home Frocks we have offered since our Anniversary Sale a year ago. There are sixteen styles to choose from; all vat-dyed prints in polka dot, figured, floral and check patterns. Princess silhouette, straight-line and cape sleeve models. Sizes 14 to 42.

—Second Floor, HBC

Children's Suits, Middies, Pantie Dresses and Frocks
Specially Priced for Dollar Day $1
2 for $1.95
Fifteen different styles in this special group, including English Broadcloth Oliver Twist Suits and Rompers and Sun Suits, Printed Pantie Frocks and Girls' Printed School Frocks. All are of fine quality material in figured and floral patterns; the Suits and Rompers in solid colors as well as white.

Suits, sizes for 2 to 6 years. Rompers, sizes for 1 to 3 years. Pantie Dresses, sizes for 2 to 6 years.

School Frocks, sizes for 7 to 14 years.

—Second Floor, HBC

120 Kiddies' Creepers, Dresses and Overalls
Special Price, Dollar Day ..... 2 for $1
120 Garments in this special group. Little tots' printed dresses in assorted patterns, in sizes for 1 to 3 years; broadcloth creepers, in sizes for 1 and 2 years; also kiddies' blue and khaki overalls in sizes for 2 to 6 years.

—Second Floor, HBC

200 Children's Knit Cardigans and Pullovers
Special for Dollar Day $1
Children's All-Wool Pullovers and Flat Knit Jerseys; also Knitted Cardigans in blue, green, red, sand and heather mixtures. Sizes for 2 to 12 years.

—Second Floor, HBC

Boys' and Girls' Three-Quarter-Length Golf Hose
Special for Dollar Day ..... 3 Pairs for $1
Good useful Hose of ribbed wool, reinforced with cotton, in 4-and-1 rib. They have fancy turn-down cuffs with colored stripes. Shown in tans, Lovats, heather and marl mixtures. Suitable for boys' or girls' wear. Sizes 6½ to 9.

—Main Floor, HBC

More Dollar Day Bargain News on Previous Page

200 Women's Muslin Nightgowns
Regular $1.50. Dollar Day $1
2 for $1.95
In a fine quality muslin in dainty lingerie shades; also white with V and square neck, picot, embroidered and motif trimmings.

—Second Floor, HBC

300 Ladder-Proof Rayon Bloomers
Regular $1.50 Dollar Day $1
2 Pairs for $1.95
Heavy Quality Ladder-Proof Rayon Bloomers, made with rip-proof seams and double gusset. Shown in pastel shades, also white.

—Second Floor, HBC

Women's Cotton Bloomers and Vests
Special Price, Dollar Day ..... 3 for $1
500 Excellent Summer-Weight Fine Cotton Knitted Bloomers in white and pastel shades, and finished with double gusset. Sizes 36 to 44. Also 300 Summer-Weight Vests in white only.

—Second Floor, HBC

Wrap-Around and Side-Hook Girdles
Special Price, Dollar Day $1
12-Inch Wrap-Around Girdles in fancy stripe coutil with elastic side panels and front clasp. Sizes 24 to 29. Also Side-Hooking Girdles made of royal satin that launders well. These have elastic inserts and a graduated long back. Sizes 24 to 29.

—Second Floor, HBC

60 Women's Hooverettes
Special for Dollar Day $1
2 for $1.95
There are many uses for these neat Print Hooverettes, and at this unusually low price many women are going to have at least two. In neat check and flowered, vat-dyed, tubfast prints.

—Second Floor, HBC

100 Women's Silk and Wool Pullovers
(Small Sizes Only)
Special for Dollar Day $1
Attractive styles with narrow stripes in contrasting shades. These have patch pockets and turn-over collars. Shown in all the newest colors.

—Second Floor, HBC

Women's New Cardigans
Special for Dollar Day $1
Silk and Wool Cardigans in novelty weaves and new patterns. The border and pockets are trimmed in self colors; four-button fastening. Sizes 34 to 38.

—Second Floor, HBC

75 Broadcloth Blouses
Values to $1.98. Dollar Day $1
Convertible and pointed collars and long or short sleeves. A choice of straight, vestee or double-breasted fronts. Finished with pearl buttons and some with novelty ties. Sand and white only. Sizes 34 to 42.

—Second Floor, HBC

Neckwear Special
Values to $3.50. Dollar Day $1
A wonderful assortment of oddments, including Novelty Pique Tailored Waistcoat Effects, also Fine Net and Thread-Run Lace Vestees; Novelty Windsor and Novelty Ties in good quality silks; also French Novelty Genuine Leather Belts in plain and mottled patterns finished with smart unique buckles in gold or silver.

—Main Floor, HBC

Notable Bargains in Household Hardware Needs

Hand Axes
Special for Dollar Day $1
English-Made All-Steel Axes. Just right for kindling.

Kitchen Sets
Special for Dollar Day $1
The set consists of a five-inch bowl strainer, heavy potato masher, mixing spoon, soup ladle and egg turner—all with colored wood handles and hanging on wire rack.

Cleaning Requisites
Regular $1.55. Dollar Day $1
1-lb. tin Johnson's Wax, 1 bottle Cedar Polish, 1 tin Knox Tarnish—All for One Dollar.

Ceiling Clothes Dryers
Special for Dollar Day $1
Thirty feet of drying space, extra heavy bars. Complete with rope and pulleys.

Household Stepladders
Special for Dollar Day $1
4-Ft. Step Ladders, light, strong and well braced.

Rubber Bath Mats
Special for Dollar Day $1
Assorted colorings in Sponge Rubber Bath Mats.

Floor Brooms
Special for Dollar Day $1
12-Inch Sweeping Brooms with selected hardwood handles nicely varnished.

Metal Lunch Kits
Special for Dollar Day $1
Complete with pint-size vacuum bottle. A very special value.

Glass Rolling Pins
Regular $1.50 Value. Dollar Day $1
Opalite Glass Rolling Pins, with loose varnished handles.

—Third Floor, HBC

Dollar Day Bargains in the Carpet and Drapery Section

Congoleum Mats
Size 18 x 36 In. Regular 60c ..... 2 for $1
Bright attractive designs, suitable for use in many places around the home.

Inlaid Linoleums
Short Lengths. Per Square Yard $1
Sufficient quantities for small rooms, bathrooms, pantries, etc. Many lengths of the better qualities included.

Two Cocoa Door Mats for $1.00
One of each of the following sizes: 14 x 24 and 16 x 27 in. Heavy grade quality and very serviceable.

Floor Oilcloth
6 Ft. Wide. 2 Square Yards for $1
800 Yards only, durable quality Oilcloth with varnished surface.

200 Rag Rugs
Size 24 x 48 In. Regular 39c Each ..... 4 for $1
Dainty Wash Rugs in hit-and-miss patterns, with striped borders.

Lace Edge Filet Nets
Dollar Day, Special ..... 3 Yards for $1
36-Inch Filet Nets in neat pattern with lace edge. Ivory or ecru.

Two Lace Curtain Panels and Brass Rod.
Dollar Day $1
Two Serviceable Curtain Panels in nice ecru shade. Size 36 inches by 2¼ yards long, finished with fringed ends, and one Brass Curtain Rod extending to 48 inches.

Plain and Striped Silks
Dollar Day, Special ..... 2 Yards $1
46 and 48 Inches wide. Rayon Stripe and Plain Drapery Silks. Suitable for side hangings in living-rooms, dining-rooms or sunparlors.

Attractive Cretonnes
Dollar Day, Special ..... 5 Yards $1
20 Pieces. 34 and 35 inches wide, in bright attractive patterns; light and dark grounds.

New Curtain Fabrics
Regular to 49c. Dollar Day ..... 4 Yards $1
Including ruffle border rayons, 36-inch fancy dot marquisettes, plain cream madras and other wanted curtain materials.

Selected Cretonnes
Value to 85c. Dollar Day ..... 2 Yards $1
Many of our better grade Cretonnes included in this collection. These are suitable for slip covers and better class work.

—Third Floor, HBC

Stamped Pillow Cases
Dollar Day, Per Pair $1
Choice of various effective designs, including cut work, stamped on excellent quality tubular pillow cotton.

—Second Floor, HBC

Pretty Silverware
Specially Priced for Dollar Day $1
The collection includes large flower vases, boxed salts and peppers, covered butter dishes, jewel boxes, crumb tray and shovel, teapot stands, ash trays.

—Main Floor, HBC

HBC SERVICE GROCERIES
PHONE 1670

Specials for Dollar Day Monday

Combination Special
5 tins Royal City Pork & Beans, 1 large bottle Clark's Tomato Catsup and 4 tins Clark's Tomato Soup for $1

Tea and Coffee Special
1 lb. HBC Mocha and Java Coffee, regular 60c, and 1 lb. HBC No. 2 Broken Orange Pekoe Tea, regular 65c. Both for $1

Libby's Fruit Special
2 No. 2 tins Libby's Sliced Peaches, 1 No. 2 tin Libby's Apricots and 1 No. 2 tin Libby's Sliced Pineapple. Special for $1

Potato Special
Excellent Quality Island-Grown Potatoes. Special at 22 lbs. for $1

Malt Special
1 3-lb. tin HBC Gold Medal Malt, 1 large packet Dominion Hops, 1 packet Cox's Gelatine and 2 Fleischmann's Yeast Cakes for $1

Provision Special
2 lbs. Finest Quality New Zealand Butter and 1 lb. Sliced Side Bacon. Special for $1

Soap Special
8 cakes Lux Toilet Soap and 2 packets Sunlight Soap for $1

Tea Special
3 lbs. HBC Mogul Brand Tea for $1

Combination Fruit Special
1 5-lb. tin Beekist Honey and 1 dozen Sunkist Lemons for $1

Canned Vegetable Special
2 No. 2 tins Quaker Corn, 2 tins Quaker Peas, No. 2 tin, size 3; 2 tins Quaker Tomatoes, No. 2, and 1 No. 2 tin Quaker Cut Green Beans. All for $1

Toilet Tissue Special
Interlake Brand Toilet Tissue. Special at 14 large rolls for $1

—Lower Main Floor, HBC

Catholic Congress To Visit Site of Historic Carthage

Great Names of Roman and Church History Will Be Recalled by World Pilgrims This Week in Tunisia—Hannibal, Cato, Tertullian, Cyprian and Cardinal Lavigerie

Romantic Story of Lull, Africa's Early Crusader

FORTY thousand pilgrims, who have been, during the past months, converging along the sea routes from all parts of the world, will meet this week on the site of the ancient and storied city of Carthage for the thirteenth Eucharistic Congress of the Roman Catholic Church. In striking contrast with the last meeting place in 1928, that of the most modern city of Sydney, Australia, the great gathering will come upon a history which reaches back through more than four millenium to the days of the adventurous Phenicians and their trading with the Libyan blacks of North Africa. Here in 850 B.C., they built their "new city," Karthasadt, whence the Greek and Roman forms of the name of Carthage.

BARBARISM TO CHRISTIANITY

On the spot where the barbaric Carthaginians, who brought with them the Phoenician religion of Moloch and Astarte, tossed screaming humans into the furnace as an offering to their gods, and where a thousand years later, in the time of the Decian persecution, hundreds of Christian martyrs were devoured by lions to make a Roman holiday, will be heard the glad hymns of the church and the solemn service of the Mass. The Cathedral of St. Louis is built upon the very site of the ancient temple of Eshmun and the convent of the Peres Blancs (Cardinal Lavigerie's missionary order), where stood the citadel of Byrsa, has an archaeological museum filled with treasures dug from the ancient ruins of the Phoenician, Carthaginian, Roman and Byzantine occupations.

HISTORIC MEMORIES HERE

Familiar names leap out of this long history: Hamilcar the Great, and his greater son, Hannibal, whose unparalleled march through Spain, Gaul and over the Alps struck terror into the Roman forum; and Percius Cato and his oft-repeated warning, delenda est Carthage—Carthage must be destroyed. The pilgrims will be reminded of the two great African theologians and apologists, Tertullian and Cyprian, the latter of whom was beheaded in the persecution under Valerian. They will pay their devotions at the cross erected by Cardinal Lavigerie, the devoted missionary prelate of North Africa, among the ruins of the amphitheatre where the sweet Christian maidens, Perpetua and Felicitas, in A.D. 202 suffered martyrdom for the faith. They will be told the story of the defeat in A.D. 411, by the eloquence of Augustine, of the Donatist heresy, which was supported by 270 African bishops; and of another heresy, that of Pelagianism, also of Carthaginian origin.

ISLAMIC INVASION

At the end of the seventh century came the invasion of North Africa by the Arabs and the complete destruction of what had been once a city of a million inhabitants and the great wheat port of the Mediterranean. From A.D. 696 Carthage passes from history, and only once does the name appear again, when in the Middle Ages the French King, Louis XIV, at the head of the eighth crusade, disembarked there in 1270. The crescent displaced the cross in North Africa. Mohammedanism prevailed and the bells of the Angelus were silenced by the call of the muezzin. Islam, that had overwhelmed the birthland of Christianity and much of the earlier territory of Christianity, has ruled in North Africa ever since, as also it does today. The intrusion of the Eucharistic Congress into an Islamic stronghold, it was feared, might arouse the fanatical ardor of the inhabitants. It is reported, however, that on the contrary the white-robed Mussulmans are giving a welcome to the black-robed priests and offer hospitality to the host of worshippers who accompany them.

MISSIONARY CRUSADER

Yet another name will be sure to receive high honors at the Carthage Congress. Out of the twelve centuries or more that have passed since Christianity was smothered by the Arabian invasion gleams the starry figure of the little-known Raymond Lull, the scholar missionary of the fourteenth century. His career is one of the most picturesque of missionary romances. At a period when Christendom was fighting Islam with the sword of the crusaders, Raymond Lull, a court poet, a skilled musician, a philosopher and a man of wealth, moved by a fire of missionary zeal for conquering by means of Christian truth, went out single-handed and alone in his fifty-sixth year to bring Mohammedan North Africa to Christ. He was a true crusader of the cross. Persecutions, dungeons, and yet again dungeons awaited him, until ten years later, seeming by his religious audacity to court martyrdom, he was stoned to death in 1315. Of him Cardinal Lavigerie, who died in 1892, was a worthy successor.

Meeting in such an environment the thirtieth congress is likely to be marked by a quickened sense of the sacrifices of the martyrs, and a new appreciation of the vast territory of Islam to be reclaimed to the Christian faith.

Outboard Hydroplanes Participate in Race

APRIL 26 more than 140 racing outboard hydroplanes, driven by the best race drivers on the continent, started from Albany to New York in the annual opening long-distance event in America of this sensational modern aquatic sport. The distance is 133 miles. Four Canadian lads, not one of whom ever raced more than twenty-two miles in one race, entered the event. The chief prize is a cup donated by the French Motorboat Association. The photographs here show: (1) Frank James, of Toronto, who started with Spareribs, a boat of his own design, in Class C; (2) is Harry Siemin, Jr., of the University of Toronto, who went to the mark in Qinkojou, an Oshawa Blue Streak; (3) shows "Pat" Patterson, of Troy, N.Y., one of the best of the U.S. Class "C" drivers, in his boat, Miss Cuff; (4) is Harold Ballard, of Toronto, in Buttercup, a Century Cyclone built in Peterboro; (5) is "Young J. R." Ardiel, of Windsor, who drove a Peterboro Hurricane model. Ardiel is 15 years of age, the youngest starter in the race. Frank James finished second and won the trophy.

Regimental Orders

5TH B.C. COAST BRIGADE (C.A.)

Brigade Orders by Major T. B. Monk, Commanding 5th (B.C.) Coast Brigade, C.A., Victoria, B.C., April 29, 1930.

Part I

97. Duties as from 4-5-1930: Brigade Orderly Officer, Lieut. A. T. Fell; next for duty, Lieut. E. B. Wood. Brigade Orderly Sergeant, Sgt. R. Phipps; next for duty, Sgt. D. Hockley.

98. Parades. All Batteries will parade under their respective Battery Commanders on May 6, 1930. Fall in at 7:55 p.m. Dress: Drill order.

99. Annual Training Dates, 1930. 5th (B.C.) Coast Brigade, C.A., C.D. and A.A. (a) Examination of Specialists, June 2, 4, 6 and 8. (b) Annual Camp, June 14 to 27 (inclusive), Fort Macauley. (c) 2nd A.A. Section, June 20 to July 4 (inclusive). Field Army Artillery: 58th Field Battery, C.A., July 21 to 28. 12th Heavy Battery, C.A. (How.), July 28 to August 4.

Part II

100. Appointments, Promotions and Retirements. The following extracts from A.P. & R., No. 5, of 1930, are published for the information of all concerned:

5th (B.C.) Coast Brigade, C.A.: Captain and Major P. T. Stern, V.D., is transferred to the 5th Reserve (B.C.) Coast Brigade, with the rank of Major, February 1, 1930.

55th Heavy Battery: To be 2nd Lieutenant (supy.), Robert Love, January 2, 1930. To be Prov. Lieutenant, W. K. d'O. Earle, November 19, 1928.

58th Field Battery (att. 5th (B.C.) Coast Brigade): To be 2nd Lieutenant (supy.), Hugh Yates Aylmer, January 3, 1930.

2nd Anti-Aircraft Section: To be Lieutenant (supy.), Prov. Lieutenant (supy.) H. J. Desbarats, August 15, 1928.

101. Strength Increase. No. 5126 John Moore, having been attested on 29-4-30, is posted to 12th Heavy Battery, C.A. (How.).

102. Strength Decrease. The following are struck off strength, their time having expired on April 29, 1930: No. 508 Gnr. W. Lemon, 2nd A.A. Sec.; No. 54 Gnr. G. F. Dunn, 2nd A.A. Sec.; No. 514 Gnr. C. A. Chatton, 2nd A.A. Sec.; No. 515 Gnr. W. L. Erb, 2nd A.A. Sec.; No. 518 Gnr. B. E. Nicholls, 2nd A.A. Sec.

S. R. BOWDEN,
Capt. and A.-Adjutant,
5th B.C. Coast Brigade, C.A.

Vacancies exist for a few young men, who are advised to join up as soon as possible to take advantage of the training now going on.

11TH MACHINE GUN BATTALION C.M.G.C.

Battalion orders by Lieut.-Colonel C. E. Ball, officer commanding.

Appointments, Promotions and Retirements

The following extract from A.P. & R., No. 4, of 1930, published in D.O., M.D. No. 11, No. 98, dated April 17, 1930, is inserted herein for information:

"11th Machine Gun Battalion—To be major, Captain H. R. Christie, M.C., with effect December 18, 1929."

Appointment—

The Commanding Officer is pleased to approve the following appointment:

To be acting sergeant: No. 131 Corpl. D. Richards, to No. 1 Company, with effect April 15, 1930.

Taken on Strength—

The following, have been duly attested, are hereby taken on the strength as from dates stated:

No. 1 Company—No. 158 Pte. R. C. Jury, March 4, 1930.

No. 2 Company—No. 526 Pte. H. Hastings, April 9, 1930; No. 527 Pte. R. B. Smythe, April 23, 1930.

Examination Results—

The following is the result of an examination held at Mission, B.C., on January 25, 1930:

Passed—Captain A. B. Noble. (Now fully qualified for rank of major.)

The following is the result of an examination held at Mission, B.C., on March 3 and 8, 1930:

Passed—Sergt. C. W. Gibbard, Pte. A. S. Gibbard, Corpl. M. Catherwood, Corpl. D. Pearson.

The following is the result of an examination held at Esquimalt, B.C., on January 25, 1930:

Passed—Lieut. H. A. Eckhardt. (Now fully qualified for rank of captain.)

R. H. W. CLOWES,
Capt. and Adjt.

The Armory, Bay Street, Victoria, B.C., May 3, 1930.

CANADIAN SCOTTISH

Battalion Orders by Lieut.-Colonel D. B. Martyn, D.S.O., M.C., commanding 1st Battalion (16th C.E.F.), the Canadian Scottish Regiment, Victoria, B.C., May 5, 1930.

Duties—Duties for week ending May 12, 1930—Orderly officer, Lieut. J. S. Adams; next for duty, Lieut. W. S. Oliver; orderly sergeant, Sgt. C. Coutts; next for duty, Sergt. D. E. Brake.

Parades—The battalion will parade this week as follows: Monday, May 5, specialists and sports; dress, mufti. Thursday, May 8, battalion parade; dress, drill order.

Training—Thursday, May 8, fall in, inspection by Officer Commanding; 8:15 to 9:15, company drill by Composite Company, platoon drill under Lieut. R. D. Harvey and Second Lieut. W. H. Parker; 9:15 to 10, T and B Companies, soft ball; C and D Companies, volley ball.

Provisional School—All books on loan for the Provisional School will be returned to the orderly room at once.

Platoon Competition—Claims for Part 1 of the platoon competition should be made in writing to the orderly room on or before May 12.

Annual Inspection—The annual inspection by the G.O.C. M.D. 11 will be held on Thursday, May 29. Company and platoon officers will complete their records and be prepared to submit them for inspection by the officer commanding before May 19.

Attestations — 1138 Pte. G. C. Campbell, C Coy., 24-4-30; 1139 Pte. A. Styan, C Coy., 24-4-30; 1140 Pte. G. H. Brown, A Coy., 24-4-30; 1141 Pte. J. S. Sutherland, B Coy., 24-4-30; 1142 Pte L. G. Marris, B Coy., 24-4-30.

Reversion—1041 A.-Cpl. R. Dunn (H.Q. Coy.) reverts to permanent grade on returning to B Coy. for duty.

Transfers—1009 Pte. R. Caldwell, from D Coy. to H.Q. Coy. (M.G.); 1041 Pte. R. Dunn, from H.Q. Coy. to B Coy; 1111 Pte. T. W. Hall, from H.Q. Coy. (Sigs.) to H.Q. (Orderly Room).

Promotions—To be lance corporal: 1111 Pte. T. W. Hall, H.Q. Coy. (Orderly Room).

Discharge—1010 L.-Cpl. W. Caldwell, D Coy., 21-4-30.

A. J. GRAY,
Major and Adjutant,
For Officer Commanding 1st Battalion (16th C.E.F.), the Canadian Scottish Regiment.

BAND TO GIVE CONCERT AT MOUNT TOLMIE

The 16th Canadian Scottish Regimental Band will render, by kind permission of Lieut.-Col. D. B. Martyn, D.S.O., M.C., a concert on Mount Tolmie this afternoon at 3 till 4:15, under the auspices of the City Temple, Dr. Clem Davies, pastor. There will be a splendid programme. An offering will be received. The concert will be held on the eastern slope, where it is well sheltered from the wind, and those attending may make themselves quite comfortable with an auto rug.

Bandmaster Miller states that the band will render one of the best programmes of its history.

TOC H MEETING

The Victoria Group of Toc H will meet on Monday evening, May 7, at 8 o'clock in the O Pip, 521 Bastion Street

PURGE BRINGS MUCH CHANGE TO TEXTBOOKS

Sixteen Books Printed in U.S. Will Be Transferred to Canadian Publishing Houses

MINISTER'S WORK BEARING FRUIT

Results of Hon. Joshua Hinchliffe's campaign to use British textbooks in the schools of British Columbia were announced yesterday with the issuance of the annual list of books for the school year of 1930-31, a publication not issued in the past until late Summer.

Every textbood in the public schools of the province, this document shows, is published in Canada or Britain. All foreign texts have been eliminated. A few American texts remain in the list of supplementary books used only for reference work, and these, Mr. Hinchliffe said, were regarded as essential, since they dealt with information on American subjects.

"We have now gone as far as it is possible to go in the use of British and the elimination of foreign texts," the minister declared. "The few foreign books retained in the lists of reference works, but not in any case prescribed as texts for general use are of a character to which no objection can be taken. They are retained only so that the best information on foreign subjects may be available to students."

Mr. Hinchliffe announced that he had succeeded in securing the Canadian publication of sixteen books formerly printed in the United States. As a result of the representations of his department, Canadian publishers have secured rights to these works, and will publish them here in future. These are books of particular merit containing no objectionable foreign matter and desired by educationists for their educational value.

Mr. Hinchliffe will continue to press for Canadian publication of the few foreign books still prescribed for reference purposes.

Former Island Member Leaves $51,400 Estate

Mr. James H. Hawthornthwaite, of Victoria, who died here on November 1, 1926, left an estate of $51,400, it was learned yesterday. The late Mr. Hawthornthwaite was prominently identified with the public life of Vancouver Island, and represented the provincial constituency of Nanaimo and later the riding of Newcastle in the British Columbia Legislature.

Other probates and administrations issued out of the Supreme Court of British Columbia at Victoria during the past week were as follows:

Edwin Richard Jorn, late of Saanich, who died at Saanich on February 26, 1930; estate, $15,785.

Elizabeth Martha Kettle, late of Victoria, who died at Victoria on January 24, 1930; estate, $8,368.

William Dyke, late of Crofton, who died at Crofton on January 16, 1930; estate, $7,751.

Ronald Currie, late of Massett, who died at Massett on July 6, 1929; estate, $1,500.

Swedish versions of German sound films are to be made in Stockholm.

Party to Choose Delegates for Liberal Parley

A general meeting of the Victoria Liberal Association will be held in Liberal headquarters, corner of Government and Broughton streets, on Wednesday, May 7, at 8 o'clock, for the purpose of electing a delegation to the Party Convention which will be held in Kamloops on May 30 and 31. Other important business will be brought up.

PROFESSOR DAVIDSON WILL SPEAK ON BOTANICAL HINTS

Prof. John Davidson, Professor of Botany at the University of British Columbia, will be the speaker at the regular meeting of the Victoria Horticultural Society at the City Hall on Tuesday evening, commencing at 8 o'clock. "Botanical Hints for Amateur Gardeners" is the topic to be dealt with by the speaker. As this should be of particular interest to other than members of the society, a cordial invitation is extended to anyone interested to attend this meeting.

Bacardi

A unique Liqueur that makes the world's finest cocktails

When you want something different and better than usual ask for the world-famous BACARDI.

Get the genuine BACARDI, distilled and bottled only by Compania "Ron Bacardi" S.A., Santiago de Cuba and Havana.

This advertisement is not published or displayed by the Liquor Control Board or by the Government of British Columbia.

Miss D. M. Walsh Opens Smart Shop

"Lady Betty Shop" to Be Name of New Establishment in Gordon Building

Women shoppers all over the country are realizing more and more that very often the best service and the best values are to be found in the smaller shops. A case which may be cited in Victoria is that of the Lady Betty Shop in the Gordon Building, at 739 Yates Street.

Here is a dainty little shop which has been opened by Miss Dorothy M. Walsh. The shop itself comes as a surprise to most people, as it is tucked in the building, just inside the entrance, and shut off from all street noises. Newly decorated in grey and black and with abundant natural sunshine from large skylights, it makes an ideal setting for the stock of hosiery and lingerie which Miss Walsh has on display.

The shoppers who have visited the shop have been delighted with several features of Lady Betty service.

One particularly popular feature is their "additional stocking" idea. Under this plan a purchaser buying a pair of hose may buy one additional stocking to match. This makes it unnecessary to buy two complete pairs in order to guard against accident. They also tell us that a customer may come back at any time and pairs will be split to replace single stockings which it has been necessary to discard.

Women who like to shop in comfort will notice that the counters are quite low and comfortable; chairs are provided.

The prices are so surprisingly reasonable that women shoppers will find a visit to the Lady Betty Shop well worth while. •••

TRY EITHER OF THESE REMARKABLE NEW HOOVERS

WE want every woman to see and know about the two amazing new Hoover models—one, the finest electric cleaner ever made, 25% more efficient than any previous Hoover; the other, a remarkably powerful machine at a very moderate price, with a cleaning efficiency beyond that of *any* other make of cleaner at *any* price.

In spite of the improvements offered by these two Hoover models, there is no increase in Hoover prices. The terms also remain the same—only $4.25 down; the balance monthly. There is a liberal allowance for your old cleaner.

Telephone a Hoover dealer for a trial or demonstration, without obligation.

THE HOOVER COMPANY, LTD., HAMILTON, ONT.

The New HOOVER

It Beats . . . as it Sweeps as it Cleans

AUTHORIZED HOOVER DEALER
Hudson's Bay Company

DUNCAN: Cowichan Merchants, Limited

NANAIMO: David Spencer Limited

VC—F29

THE 4-way cold KELVINATOR gives these Extra Services!

- *Automatic Super-Fast Freezing*—Iso-Thermic Tubes, an exclusive Kelvinator discovery, provide for the first time amazingly fast *automatic* freezing of ice cubes and desserts.
- *Cold Storage Compartment*—In de luxe models, a temperature always *below freezing* for storing fresh or frozen meats, fish, game and those new frozen delicacies you now find at many markets.
- *Greatest Ice Capacity*—De luxe models provide more ice, size for size, than any other refrigerator. A single freezing gives from 20 pounds in the smallest size to 34 pounds in the largest size.
- *Kelvin Cooler*—An accessory, useful in *two* ways: First, to freshen vegetables and keep them fresh; and second, as a water cooler. All-porcelain, inside and out, and fitted with faucet.

In the same sense that the self-starter, electric lights and four-wheel brakes multiplied the service afforded by the motor car—so Kelvinator's extra features multiply the service given by electric refrigeration in the home. These extra services are highly desirable. No one would want to try to get along without them. Once you fully realize the merit of these *extra* services, you will prefer Kelvinator's 4-Way Cold and multiple services in home refrigeration.

BUY ON EASY TERMS

The model Kelvinator you require may be purchased on easy terms through Kelvinator's attractive ReDisCo monthly budget plan. 1129

Murphy Electric Co.
722 Yates Street Phone 120

PHIL JANES
Duncan, B.C.

KELVINATOR ELECTRIC REFRIGERATION FOR HOMES, OFFICES, STORES, FACTORIES AND INSTITUTIONS
"Produced in Canada"

...LL OPEN NEW ROUTE

...L TO BE OPENED BY WAY OF THE SECUMTHA PASS

Railway Will Facilitate Portage of Supplies

...k is to be undertaken on the ...ning sections of the roads and which will give the southern ...of the province rapid connec... with the Mackenzie riding, a ...ining section, and also with ...f the province which abounds in hunting opportunities. This section of the province lies in the central regions east of Bella Coola, and is reached from that valley, or under the new connection being afforded by way of Kimsquit.

The work is being carried out under the co-operation of the Departments of Public Works and of Mines. This constitutes one of the main undertakings in the district for the present year, as represented in the mining assistance to trails. The putting of this route, which is called the Secumtha Pass Trail, in shape will not alone serve the mining ends, but also will be a means for the reaching of a very important big game section of the province. This trail connects Kimsquit with Eutsuk Lake, and with the connecting chain of lakes.

There was work done last year. Its completion is enthusiastically endorsed by the resident engineer, Mr. Douglas Lay. The mineral possibilities in the section to be served is described as very promising by Mr. Lay.

LINK TO OUTER WORLD

Kimsquit is within a day's sail from Vancouver. Connecting there with the trail, travel will be by pack tarin to Eutsuk Lake and thence by the chain of lakes which are connected up in turn with Wlastaria, where a road leads to Houston, on the Canadian National Railways, and travel either way is made easy.

There is an appropriation of $9,000 for this trail this year, which it is expected will put it in shape.

PROPOSED LIGHT RAILWAY

In connection with this work, there will be provided between White Sail and Eutsuk Lakes a portage facility, which will be of great convenience to those who wish to take supplies in. It is proposed to put in a light railway, on which will be placed a light truck which can be pushed along the rails for the short distance which intervenes, and which is practically level.

The Department of Lands is also lending co-operation in this connection, through the water branch.

This is one of many routes in the central part of the province, and elsewhere in British Columbia, which will be assisted this season in the matter of trails for the convenience of mining.

OPENING UP TRAILS

In some instances new trails are being opened up, and in other cases the roads are being put in improved conditions to assist the getting of supplies in, and in the facilitating of the work of the prospectors.

Hon. W. A. McKenzie, Minister of Mines, is a firm believer in assisting the prospectors and others engaged in the finding of new properties, and in developing prospects. The resident mining engineer's reports relative to the needs of the various sections has been acted upon in this connectoin. In a number of instances the policy is followed of having co-operation made with the mining operators in the work, for the mutual advantage of the province, and the mining companies.

In all instances the work is brought to completion with the aid of the Public Works Department, which looks after the Government expenditures.

"My wife's learning tthe piano, and my daughter the violin."

"And you—what are you learning?"

"To suffer in silence."

EX-FIRST LORD IN ATTACK ON TREATY

Lord Bridgeman Insists That London Pact Is Likely to Endanger National Security

(Associated Press)

LONDON, May 3. — Viscount Bridgeman of Leigh, formerly First Lord of the Admiralty who headed the British delegation at the abortive Geneva Naval Conference in 1927, has come out in drastic criticism of the London naval agreement.

In a speech at Weymouth last night he assailed the London treaty as endangering security of the British Empire, and as providing for too great cuts in the British cruiser programme.

"I very much regret this agreement," he said, "partly because it does very little in the way of economy, partly because it gives away the most important part of our fleet and gives us practically nothing in return."

He referred to the cut in Great Britain's cruiser strength, declaring: "If they were going to make this enormous surrender against the advice of all the best naval experts of this country, and if it is necessary in the interests of economy, surely they might have got something out of some of the other countries equivalent to the surrender which we are making.

"There is only one thing in the agreement on which all five powers agree and that was prolongation of the life of capital ships for five years. That, in my humble opinion, was the only satisfactory provision in this agreement."

BROKERS BANKRUPT

TORONTO, May 5.—H. S. Shannon & Company, Toronto stock brokerage firm with branch offices throughout Central Ontario and Western Canada, was today adjudged bankrupt by Mr. W. J. Reilly, registrar in bankruptcy at Osgood Hall. Mr. N. L. Martin was appointed trustee. The company made no mention of the assets and liabilities.

PCTURE THEATRE BURNS

FREEWATER, Ore., May 3.—The Silver Star motion picture theatre was destroyed and the Angerman Bros.' Bakery was damaged by a fire here last night.

A STIRRING SALE OF LIVING-ROOM FURNITURE

Showroom Samples From Two Manufacturers at Reduced Prices. An Outstanding Offering That Takes One Entire Furniture Floor to Display.

Two great special purchases are combined in a powerful Economy Event starting tomorrow. We purchased the showroom samples of two big concerns which, together with our own, provide all the variety one could wish and values that it would be quite impossible to offer but for the big discounts secured. There are three-piece suites in tapestry, mohair, frieze, jacquard velour, printed linen, chintz and moquette. Every preference and every purse can be accommodated. There are large English club type suites, suites with walnut show-wood frames. Suites for small apartments and for living-rooms of all sizes. Individual offerings are detailed on this page, but it requires a personal visit to realize the scope of this offering and the savings possible to be made. In order to clear this stock quickly we are offering easy terms at these special prices without interest.

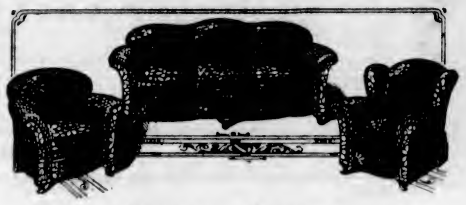

SAMPLE SUITE AS ABOVE

with lady's and fireside easy chairs; has reversible Marshall spring cushion seats and strongly constructed on hardwood frame. A great bargain at the price asked.

Tapestry Covered **122.75** — Velour Covered **$142.75** — Mohair Covered **$162.75**

$15.00 Cash, $15.00 Month, on Any of These Suites—No Interest

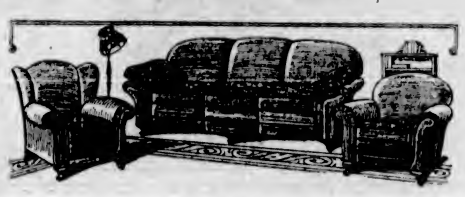

THE NEW STYLE PILLOW-ARM CHESTERFIELD SUITE

By manipulating cushions on arm, one can make a cosy corner lounge, or it can be converted into an extra length for sleeping arrangements. Has reversible Marshall spring cushion seats. Comes complete with lady's and fireside easy chair.

Complete Suite Upholstered in Jacquard Velour **$169.00**

$17 Cash, $17 Month—No Interest

Complete Suite Upholstered in Le France Mohair **$217.50**

THIS FIVE-PIECE LIVING-ROOM SUITE, ONLY $169.50

All framework is solid hardwood and the upholstery is of fine quality velour with seats of figured velour to harmonize. The suite consists of Chesterfield, large easy chair, pull-up arm chair, Chesterfield table and upholstered bench. Sale price, complete **$169.50**

$17.00 Cash, $17.00 Month—No Interest

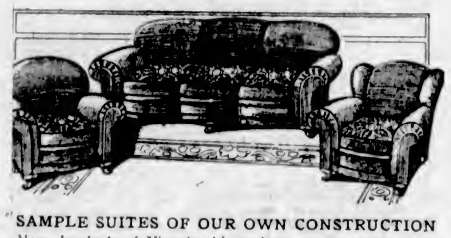

SAMPLE SUITES OF OUR OWN CONSTRUCTION

Many hundreds of Victoria citizens know of the elegance and durability of our own made Chesterfields. They are the handiwork of skilled craftsmen, and stuffed with genuine curled hair, and have a depth of comfort in every move.

Sample Suite in Tapestry Sale Price **$215.50** — $20.00 Cash, $20.00 Month

Sample Suite in Mohair Sale Price **$259.00**

Complete Bed Outfit

Heavy Continuous Post Steel Bed, in walnut baked enamel, fitted with good sanitary double-mesh spring and an all-layer felted mattress covered in art ticking. Sale price **$18.50**

$2.50 Cash, $2.50 Monthly

Complete Bed Outfit As picture. Sale price **$24.50**

Terms Arranged

Dining-Room Suites

At Sale Prices

EIGHT-PIECE DINING SUITE, $116.50

You'll be delighted with this very modern suite. It is graceful in line and beautifully finished. Suite consists of buffet, oblong extension table and six dining chairs. Tops and fronts are of figured walnut veneer, in hard lacquer finish. Ordinarily you would pay much more for such splendid-looking furniture. Complete suite of eight pieces. Very special at **$116.50**

$12.00 Cash, $12.00 Month

SUITE AS ABOVE PICTURE

in William and Mary period design, extremely artistic and strong construction. Complete suite of six chairs, buffet and extension table. Walnut veneer **$166.25**

$17.00 Cash, $17.00 Month

SOLID WALNUT DINING-ROOM SUITE

A lovely design in dark finished solid walnut. Consists of buffet, oblong extension table, set of six leather slip-seat chairs. Sale price **$189.50**

Carpets of Quality

NEW SPRING SHIPMENT JUST ARRIVED

We offer you a selection of over three hundred—Mirzapore, Wilton, Axminster and Oriental Carpets—from the best makers in Great Britain, Canada and Europe. We know you will be delighted with our large selection. Terms easily arranged without interest.

Of special Interest are our Axminsters in the following sizes:

6.9 x 9.0 ... **$29.50**
9.0 x 9.0 ... **$38.75**
9.0 x 10.6 .. **$43.90**
9.0 x 12.0 .. **$49.75**

Terms Without Interest

Colorful Sunroom Furniture

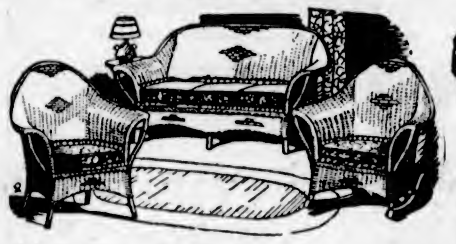

Many new designs in Three-Piece Sunroom Suites. Upholstered with soft spring cushion seats, covered in cheerful cretonnes. Three-Piece Suites. Sale price **$44.75**

Terms Arranged—Without Interest

Now a Perfect Mattress

IT FITS THE BODY

The newest creation of the master mattress makers. A beautifully buoyant layer felt Mattress, with soft coil springs inside. It is soft enough to give to the curves of the body, enabling the spine to lie perfectly straight and giving utmost rest to the nerves. It is also ventilated. It is just like sleeping on a giant pillow. No one should be without one. It gives a lifetime of sleep comfort for only **$42.50, $32.50** and **$23.50**

Terms Arranged

Our Entire Stock of English Baby Carriages Reduced for This Sale

"Comfort First" is the keynote of all English-built Baby Carriages. Built like a car—gondola shaped, underslung body, motor type leaf springs, floating axle, cushion tires, nickel-plated tangent spokes, lined hood and storm cover. We are sole agents for this renowned make. Comes in colors of grey, dove and blue. Sale prices range from ..... **$27.90** to **$52.50**

Terms Arranged

Sulkies of all descriptions from **$5.35**

Mirzapore Rugs Direct From India

Another consignment of these popular Rugs is to hand in a wonderful assortment of designs with all the brightness of the Orient. Colorings that are popular for den, dining-room, living-room, hall and bedroom. Prices are away below anything before offered for this class of rug.

Approximate size, 9.0 x 10.6. Sale price **$63.75**
9.0 x 12.0. Sale price **$89.50**

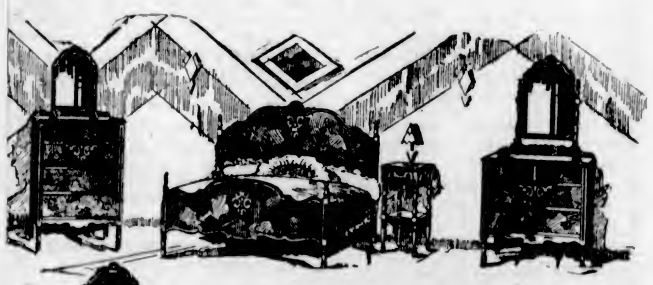

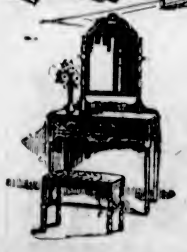

Walnut Veneer Bedroom Suite

Practically Like Above Picture

Five Pieces **$99.75** Five Pieces

Dresser, bed, chiffonier (without mirror), bench and vanity dressing table. Twenty-five suites only at this price. Terms arranged.

Sale of Floor Lamps $1 Down No Interest

Shade and Stand $18.75 $1 Week No Interest

Range of Special Value

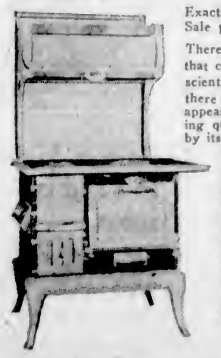

Exactly like picture. Sale price only **$59.75**

There is not a range on the market that can equal this for value and conscientious construction. Of course, there are higher priced ranges, but for appearance, economy in fuel and baking qualities this range is in a class by itself. It is built of durable sheet steel with asbestos lining between, retaining the heat and resisting wear. All latest improved lines to give longest service and satisfaction. Top is of Welsville steel, the best known. It has four nine-inch cooking holes, duplex grate for coal or wood, nice size oven, white enamel oven door and back, full nickel trimming. A splendid baker. Special sale price **$59.75**

Terms Without Interest

This Beautiful Five-Piece Breakfast Set

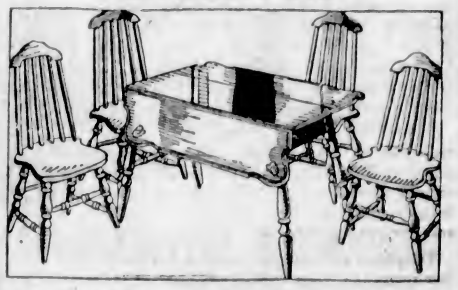

Made of selected sycamore and finished with three coats of delightful lacquer, Duco finish, in any desired combination of colors. The table has convenient drop leaves; the chairs are built to last for many years. A special group purchase makes this suite available for only **$21.90**

STANDARD FURNITURE CO., LTD.

Easy Terms Arranged—Without Interest **719 YATES STREET** **PHONE 7070** Easy Terms Arranged—Without Interest

Homes of Beauty & Comfort

House Possesses Much Appeal for Suburban Family

"The Warren" Is Compact Home and Air of Hospitality Pervades Residence Which Will Be Pride of Any Occupier—Well-Arranged Interior Appeals to Home Lover

Basement Is Divided by Concrete Partition Walls

THE Warren is one of those hospitable appearing houses that appeal to every home lover. The white painted sidings give it a neat and clean appearance while the hooded roof lines over the first story window aid in creating that sheltered, snug atmosphere which goes with thoughts of home. This little home sits admirably on a small sized lot, for its dimensions are 26 feet 6 inches by 24 feet 9 inches. Yet a study of the floor plans reveal that the rooms are not cramped. On the other hand, they are of satisfactory size.

From the brick foundations to the roof this is a house that any builder can be proud to own. It gives everything that is desirable in a home.

ECONOMICAL HOME

The cost of constructing the Warren is within reach of the average family. This is not an expensive home and at the same time it is not a cheap one. The family who are paying in the neighborhood of $40 a month rent can afford to consider this house, as it is suitable for them.

WELL ARRANGED INTERIOR

Three rooms, together with a breakfast nook and radio, are found on the first floor. The advent of the radio has made the radio room one of the favored gathering places in the house. In this instance it takes the place of the sun parlor, being located off the living-room, separated from it by colonades. The radio is located at the base of one of the colonades, while a bookcase is located in the other.

The living-room with the radio room extends across the front of the house. The living-room proper is 23.5 long by 12 feet wide. The staircase leading to the second floor is located at the end opposite the outside door.

A fireplace in the outside wall dominates the room and provides an attractive gathering place during the Winter evenings when the log fire is burning.

French doors separate the living-room from the dining-room, which is 11 by 12 feet in dimensions. When the living and dining-rooms open off each other—French doors insure privacy—the dining-room table can be set and made ready without the guests being forced to watch these activities.

NOOK OFF KITCHEN

A breakfast nook is located in a small alcove off the kitchen. The nook is lighted by a large window, which provides a pleasant vista of the flower gardens in the rear of the house.

The kitchen is conveniently laid out to save the steps of the housewife. The sink and built-in cabinets are together. The work table is closely adjacent, while but a step away is the range. A built-in ironing board and a broom closet complete the fixtures of the room.

THREE CHAMBERS ABOVE

The staircase leading to the sleeping quarters above is broken by a landing half way up. The landing is broad and is lighted by a window. Three chambers are found on the second floor, each being off a small hall.

All the rooms have cross ventilation, a very desirable feature for a sleeping room. The master's chamber has two closets, while one closet is found in each of the other rooms. A linen closet off the hall provides a place for the storage of additional bedding.

A feature of the bathroom is the shower alcove, which is a tiled recess with a needle spray. The floor of the bath is also tiled and the tub is built-in. The medicine cabinet and mirror is lighted by side wall brackets located on each side of the mirror. The toilet has a low tank and is noiseless.

At the end of the hall is a deck with a balustrated railing. Here the housewife may air her bedding from time to time.

The attic, which is not finished off, is reached by stairs, the approach to which is located in one of the bedrooms. Many of the recently built houses use disappearing stairs to reach the attic, but the design of the Warren permitted a regular staircase to be installed, a convenience if the attic is used at all.

LARGE BASEMENT

The basement is fully excavated and the floor has been concreted. The footings and foundation walls are constructed of concrete. A feature of the basement is the concrete partition walls which divide it into a number of rooms, each suitable for a certain function.

The furnace-room and fuel bins are located by themselves. When the coal or ashes are being shoveled flying dust does not penetrate to other parts of the basement, a convenient arrangement when the laundry is in use.

The furnace is a hot air model and is equipped with a hot water tank so that hot water is available during the Winter months when the furnace is in operation.

Compared with March, 1929, British Columbia was the only province to record an advance in building permits, where there was a gain of $1,097,069, or 75.9 per cent.

Is Comfortable Dwelling House

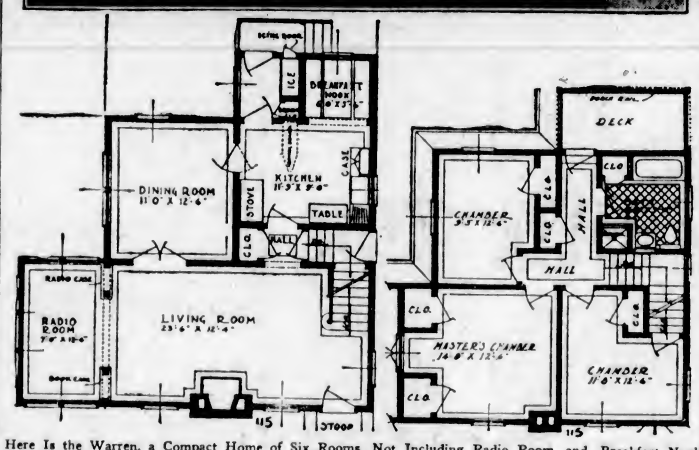

Here Is the Warren, a Compact Home of Six Rooms, Not Including Radio Room and Breakfast Nook. It Is Reasonable as to Cost, Being Designed Particularly for the Family Paying About $40 a Month Rent.

INVERTED DOME PROVES BEST

Electrical Equipment for Dining-Room Demands Special Attention

The lighting of the dining-room presents a different problem from that of lighting the living-room, for the light of this room ought to be concentrated on the table which confines the diners to a small circle of light, and directs their attention to the table.

The best lighting fixture for this purpose is the inverted dome, with the light itself placed high enough inside the dome so that no rays will fall directly upon the diners; neither should the dome be so low that it obstructs the view of those at the table.

As an auxiliary system of lighting, and mainly for decorative purposes, the dining-room may have wall brackets, but these should in every case be fitted with diffusing shades, preventing the light from striking the eye directly.

The dining-room should have at least two convenience or baseboard outlets. It is probable that the tea wagon will be used here extensively, and provision should be made for plugging in the vacuum cleaner, percolator, and other table appliances.

Farming is to be intensified in Thessaly.

According to returns tabulated by the Dominion Bureau of Statistics, the value of the building permits issued by sixty-one cites during March was $13,352,640; this was an increase of $4,524,770, or 51.3 per cent, over the February total of $8,827,870, but a decrease of $10,715,378, or 44.5 per cent, as compared with the aggregate of $24,068,018 reported for the same month in 1929. Last year's total was, the highest for March since this record was commenced in 1920.

Red Cedar Siding

—appearance

Western Red Cedar Siding is cut from centuries-old British Columbia cedar trees. It is naturally immune to decay, shrinkage and warping. It gives your home side walls of durability, economy and perfect insulation.

In its combination of pleasing lines, high lights and shadows and its even silky texture, Western Red Cedar Siding gives the exterior of your home a distinguished appearance.

Architects and builders favor Western Red Cedar Siding because it lends itself to a thousand different treatments in the range of narrow and wide siding. Adapts itself to any form of home architecture . . . is easy to work . . . retains its trim, beautiful appearance for 100 years or more.

CANADIAN PUGET SOUND LUMBER AND TIMBER CO., LTD.

490 Discovery Street Phones 7060 and 7061

Comforts of a Home

To you a home means a place of recreation and rest—your duties keep you elsewhere during the day. But to your wife, a home of her own is a kingdom.

Consult us in the planning of fittings and fixtures which will redouble her pride of possession.

DRYSDALE SASH AND DOOR CO., LTD.

1033 North Park St. Phone 642

For New Homes and Old

CHARMING, blending, distinctive decorations for your rooms, plus a perfect medium for correct

Home Lighting

THAT is the delightful combination you will find in the Electric Fixtures in our display rooms, and we welcome your inspection.

HAWKINS & HAYWARD

Wiring and House Fitting a Specialty. Electrical Quality and Service Store.

1121 Douglas St., Corner View Phone 643

GOOD BUILDINGS DESERVE

Good Hardware, Paint, Plumbing and Heating Supplies, Etc.

Fir Paneling a Specialty

Alcock, Downing & Wright, Limited

Successors to Hickman Tye Hardware Co., Ltd.

546 Yates Phones 58, 59

F. Saxton White Res. Ph. 3401L1 B. C. Footner Res. Ph. 5751R2

Saxton White & Footner

Building Contractors

We Build Homes of High Standard and Permanence Advice Gladly Given

1218 Langley Street
Office Telephone 7079

Furniture Made for Your New Home!

We will follow your wishes in the design of any article of furniture for your new home.

"It will pay you to inquire about our prices."

Hartley Furniture Manufacturers

Store: 714 Cormorant St. Phone 4914
Fairfield Block

Correct Lighting adds comfort and individuality to any room.

Home Builders—

ask for copy of free booklet, "Correct Lighting for Every Room in the Home."

Telephone 5154

B.C. ELECTRIC

WE BUILD BETTER HOMES

Over 150 Residents of Victoria Are Now Living in Houses Built by Us

Why Not Let Us Plan and Build One for You?

For Plans and Terms of the Home Featured on This Page See

VICTORIA REALTY AND BUILDING LTD.

616 VIEW STREET

BEFORE YOU START REMODELING

Your Present House or Building

A NEW HOME

Write or Phone for Our Illustrated Booklet

The Vogue in Building Better Homes

This Interesting Book Should Convince You That by Using

Edge Grain Cedar Bungalow Siding

Which Is Made in 6, 8, 10 and 12-Inch Widths

You Are Assured of Obtaining the Maximum in

WARMTH, DURABILITY AND APPEARANCE

There Is No Waste in Using This Material

It Is Thoroughly Kiln Dried and Perfectly Manufactured

CAMERON LUMBER CO., LTD.

Phone 2375 or 864 for

LUMBER, LATH, SHINGLES, MILLWORK, ETC.

Consult Us Concerning Your Building or Remodeling Problems

WE ARE AT YOUR SERVICE

GEO. E. HUTCHINSON, President ROD. H. McLEOD, Sec.-Treas.

Should Your Residence Need Rejuvenating

The Craftsmen Co., Ltd.

SPECIALISTS IN MODERNIZING

Will Gladly Furnish You With a Colored Drawing, Showing Your Property in a Modern Style. This Is a Part of Our Service, Free of Charge

Phone 3450 511 Bank of Toronto Building

Personal COUNSEL *in* HOME FURNISHING PLANS No. 5

Our Experts tell you what will

HARMONIZE *in Furniture*

YOU'VE heard people with rich, melodious voices who make you shiver because of discordancies in their singing. In like manner there are homes with lovely furniture which nevertheless produce an unpleasant sensation.

Why?

Lack of Harmony is the answer.

Only a skilled Furnisher knows how to combine Suites and Rugs, Individual Pieces and Ornaments in order to produce a subtly harmonious whole.

On our staff are several such experts eager to advise with you regarding your home furnishing problem. Their services are offered you with our compliments.

Hudson's Bay Company

INCORPORATED 2ND MAY 1670

Plays and Players

"Show of Shows" Is Revue Of Resplendent Color

Spectacular Production Is Offered in Super-Revue of Pictures, Presented for Three Days at Dominion—Notable Actors and Actresses Are Introduced

An event of prime imporatnce in the local entertainment world is the coming of Warner Bros. talking, singing, dancing, natural color super-revue, the "Show of Shows," which arrives at the Dominion Theatre tomorrow for a three-day run.

This spectacular production includes scores upon scores of stars of stage and screen and supporting people numbering over half a thousand.

Every form of the dance known, and many new creations by those wizards of the light - fantastic, Ceballos and Haskell, are included in the glittering and melodious numbers of the extravaganza. Every sort of theatrics has its especial "spot" during the panorama of tinseled glory. John Barrymore magnificently presents a scene from Shakespeare's "King Henry VI." Irene Bordoni sings her chic songs in her delightfully broken English; Winnie Lightner does her tomfoolery with the aid of gentle Bull Montana; Myrna Loy and Nick Lucas put on a Chinese fantasy which has all the magic of the East; there are songs tuneful and haunting; Georges Carpentier and several hundred athletic maidens do calisthenics in the shadow of the Eiffel Tower; there are famous stage heavies doing swashbuckling pirates with as famous ladies of stage and screen as their "damsels in distress" and so on ad infinitum.

Cantata to Occupy Club at Next Recital

Members of the Schubert Club, the well-known aggregation of lady vocalists, are now rehearsing for their closing concert of this season. This is to be held in the Shrine Auditorium on the evening of Wednesday, May 21.

A special feature of this recital will be the rendition of the beautiful cantata, "The Highwayman." The words of this were written by the modern clever English poet, Alfred Noyes, and the music is composed and charmingly arranged by Deems Taylor for baritone solos and three-part ladies' chorus.

AMUSEMENTS

ON THE STAGE

Royal—Gordon McLeod Players present "The Naughty Wife."

Variety—The Toby Leitch Players offer "She Loved the Other Man."

ON THE SCREEN

Capitol—Ruth Chatterton in "Sarah and Son."

Coliseum—"The Cock-Eyed World," starring Victor McLaglen.

Columbia—Madeline Carroll in "What Money Can Buy"

Dominion—"Show of Shows," featuring Irene Bordini.

Playhouse—Conway Tearle in "The Lost Zeppelin."

Crystal Garden — Swimming and Dancing.

COMEDY WILL HAVE REPETITION

Toby Leitch Players Will Present "She Loved the Other Man"—Change on Tuesday at Variety

In response to popular demand, the Toby Leitch Players will give a repeat performance of the Variety comedy hit, "She Loved the Other Man," on Monday night only.

So popular was this scintillating farce, so many requests have poured in for a repeat performance, that Raymond "Toby" Leitch, Variety Theatre director, has decided to give the theatre-going Victoria public an additional opportunity to enjoy its sparkling wit and humor.

This is considered one of the finest plays the Toby Leitch Players have ever produced. It is a modern comedy of modern youth and love, and it simply teems with laughter from beginning to end.

On Tuesday night the popular Variety company will produce that sensationally thrilling mystery comedy, "The Ghost Chaser."

This is a tremendously exciting repetition of one of the outstanding recent Broadway successes. It has a unique plot, and stage effects that send cold shivers chasing up and down one's spine. Mingled with the excitement of the supernatural is a fine admixture of comedy, with Toby Leitch starring as an exceedingly droll detective.

"Hide all your jewels and all other valuables."

"Why"

"The man I got acquitted of a charge of theft is coming to thank me tonight."

"Show of Shows" Coming

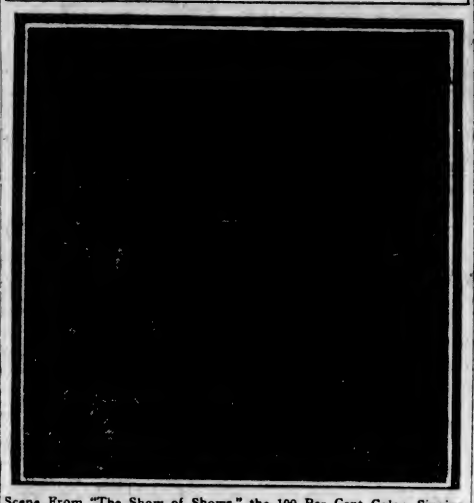

Scene From "The Show of Shows," the 100 Per Cent Color, Singing and Talking Production Showing at the Dominion Theatre for Three Days, Starting Tomorrow.

"Lost Zeppelin" to Be Presented Attractively

All-Talking Picture Will Be Shown at Playhouse Theatre, Featuring Exploration Trip—Exciting Climaxes Follow Encounter With Perils of Polar Regions

"The Lost Zeppelin," all-talking, all-thrilling, with Conway Tearle, Virginia Valli and Ricardo Cortez heading a distinguished cast, opens at the Playhouse Theatre tomorrow.

This is the first picture dealing with a giant Zeppelin start-out on a big exploration trip ever to be made in talking and sound form. It is a Tiffany production. The real story, however, revolves around a woman's love. The woman in the case is the handsome young wife of Commander Hall (Conway Tearle) of the Zeppelin.

Tom Armstrong (Ricardo Cortez), a young naval officer, is asked by Commander Hall to accompany him on the aerial voyage, and he accepts. Hall's wife confesses to her husband that she is in love with Armstrong after he has seen them embracing. She asks him for a divorce, but he suggests that she wait until the trip is ended.

When the giant dirigible gets into the Polar regions it encounters terrific storms and finally crashes against a mountain of ice and is completely wrecked. An aeroplane find them, and Hall, believing his wife thinks only of Armstrong, orders him to return in it. What happens after Armstrong returns to Washington and tells of Hall's plight forms an exciting climax to a great drama.

COMPANY NEARS SEASON'S END

McLeod Players Will Stage Two More Selections—"The Naughty Wife" Begins Tomorrow

The Gordon McLeod Players commence the last two weeks of their season tomorrow by presenting a comedy, entitled "The Naughty Wife." This comedy was first produced in London some time ago by Charles Hawtrey and Gladys Cooper, two of England's most brilliant artists. The play was a great success and ran for a very long period both in London and the provinces. The story concerns a young wife who becomes discontented because her husband is so much occupied that he is not able to take her about to parties, theatres, etc., and wants her to come away to a quiet country place, where she is bored. She has met another man who is always falling in love with every woman he meets, and in a fit of temper with her husband she decides to run away with him. But there is another woman who is in love with this man and intends to marry him, knowing all his faults. She comes and sees the unsuspecting husband, who is an old friend, and between them they concoct a plan whereby they hope to frustrate the elopement and the husband regain his wife and she the man she intends to marry. How they do this is the comedy of the play, and good comedy it is, with the most laughable situations, and some of the wittiest lines that have been written. Gordon McLeod will play the leading role of the husband, who would have lost his wife had it not been for the clever plan of Norah Gall, the other woman, who will be portrayed by Lilian Christine. "The Naughty Wife" will be Margaret St. Barbe-West and the other man Claude Bailey. Here we have a very strong cast, and each role is almost equally as important as the other.

SUMMER CAMPS

Dates Arranged for Gatherings Under Auspices of Anglican Church at Gambier Island

Details of the Summer camps for boys and girls, young people and adult leaders in church work, to be held under the auspices of the Anglican Church at Camp Artaban, Gambier Island, have been announced, following meetings held last week in Vancouver. Committees of the dioceses of New Westminster are co-operating in the preliminary arrangements.

The dates of the camps are as follows: Senior boys' camp (ages from fifteen and upwards), June 30 to July 14; church leaders' training camp (sixteen years and over), July 14 to July 21; junior boys' camp (ages from eleven to fourteen), July 21 to August 4; junior girls' camp (ages from ten to fourteen), August 4 to August 18; senior girls' camp (ages from fifteen and upwards), August 18 to August 28.

The daily programme at all camps will be systematically planned to provide many interesting activities under qualified leadership. Sleeping accommodation includes outdoor dormitories and tents. The camp site, near the head of Long Bay, Gambier Island, is one of picturesque beauty, and allows for field games, hikes and mountain-climbing, besides swimming and boating.

The camp chapel, situated in a clearing surrounded by tall trees, has been equipped by the voluntary labors and gifts of those who have attended Camp Artaban during the past six years. In 1928 it was felt that the camp, which was started by a group of clergy and laymen in Vancouver, had been established on a sufficiently strong and sound basis to invite the participation of other dioceses in British Columbia. Last year a committee of the Diocesan Board of Religious Education in Victoria assisted the Vancouver leaders' training camp, and this year group in planning for the first it has been arranged that all camps throughout the Summer shall be open to applicants from both dioceses.

Particulars of costs and of campers' equipment will be sent in the course of the next few days to the clergy, Sunday School superintendents, and branches of the Anglican Young People's Association in all parishes on Vancouver Island and the Gulf Islands. The local registrar is Mr. A. R. Merrix, Memorial Hall, 912 Vancouver Street, Victoria.

"You say you are going to marry a woman with $5,000 a year income, and try to persuade me it is a love match?"

"It is—I love money."

A BRITISH PICTURE

A Screen Version of the Big Lyceum Success Written by Arthur Shirley and Ben Landeck

"What Money Can Buy"

Featuring

MADELEINE CARROLL

With

HUMBERSTON WRIGHT, CECIL BARRY
JOHN LONGDEN AND ALF GODDARD

An intriguing film on the theme that money can buy nearly everything, but not happiness, health or true love.

—ALSO—

Monday Night - CASH PRIZES

NEWS . ED. HOLLOWAY AT THE ORGAN

Columbia

Mat. - - - 15c
Eve. - 20c, 25c
Children - 10c

In Answer to Popular Demand the Toby Leitch Players Will Give a

REPEAT PERFORMANCE

Of the Brilliant Comedy Hit

"SHE LOVED THE OTHER MAN"

Monday Night Only

BEGINNING TUESDAY

A 3-Act Mystery Comedy

"The Ghost Chaser"

Ghosts! Thrills! Cold Shivers Up and Down Your Spine! And Barrels of Comedy and Laughter. See it!

Three Big Prizes From Weller's at Wednesday Matinee

Amateur Night Friday

Nightly at 8

Adults, 35c; Children, 10c
Matinee Wednesday, 2:30, 20c

VARIETY

WE OPERATE THE ONLY METERED TAXI SERVICE IN VICTORIA

SAFETY CAB CO.—PHONE 8800

The Bewitching Star of The Laughing Lady in Her Greatest Characterization!

Ruth Chatterton

In the Sensational Best Selling Novel

"SARAH AND SON"

WITH

Fredric March

AND

Gilbert Emory

A Paramount Special!

MILLIONS have already discovered her great dramatic talent! They have seen her unforgettable triumphs in "The Doctor's Secret," "Charming Sinners," "The Laughing Lady" and in "Madame X." Now she brings you another thrilling picture of a woman's conflicting loves, another story like "Madame X." And now she surpasses all her achievements of the past!

100% Talking

Bargain Matinee Daily
Adults 20c
Children 10c

Matinee 35c Evening 50c

FREE LOGE SEATS—Is Your Name Printed Here?
The Capitol Theatre invites Miss W. Cruickshanks, 1021 Cook Street, and two friends of her own choice, to be its guests any day this week. Please detach this coupon and present to cashier. A New Name Every Morning. Watch for Yours!

ADDED ATTRACTIONS

Hear and See Comedy Novelty

Scrappily Married

Hear and See the Natural Color Symphony

The Enchanted Forest

PARAMOUNT SOUND NEWS

STARTS TOMORROW

Capitol Entertainment

Positively One Week Only

Victoria Girls' Band

First Public Concert

Under the Distinguished Patronage of Hon. Chief Justice J. A. Macdonald and Premier S. F. Tolmie

40-Piece Brass Band in a Splendid Programme

Assisting Artists: Pupils of Miss Violet Fowkes in Ballet Dances, Vocal and Tap Dancing Specialty by Members of the Band.

3,000 Good Seats. Pool will be emptied for this occasion. Tickets at Fletcher Bros., Crystal Garden, or from members of the band. Admission, 50¢; Reserved Seats, 75¢.

MONDAY NIGHT

At Crystal Garden

Husband and Wife Theme Develops to Great Climax

Ruth Chatterton Stars in "Sarah and Son" at Capitol Theatre, Which Shows Struggle Against Poverty and Ultimate Triumph of Heroine as Great Singer

Critics elsewhere have bestowed upon Ruth Chatterton the degree of "Charm Dispenser." No one doubts that she has earned the enconium.

In "Sarah and Son," playing at the Capitol Theatre all this week, Miss Chatterton demonstrates her masterly craft in a manner more fascinating than ever before.

"Sarah and Son" is a great theme. It concerns the courageous rise to fame of a poor and obscure young woman. Miss Chatterton, as Sarah, is disclosed as a young nobody who marries a worthless man. Because of his squandering habits they are reduced to penury. Their funds are insufficient to purchase adequate food for their infant son. One day Sarah chides her husband for his laziness. In revenge he spirits the child away and turns him over to a wealthy man whose wife is childless and who had been planning to adopt an orphan. Then Sarah's husband disappears.

In the meantime Sarah, delivered of the yoke of domestic drudgery, sets out to achieve fame as a singer. After a spirited battle against adversity she gains a fair success. Always there is the heart-ache for her lost child. One day she sings for a group of wounded soldiers in a hospital ward. One of them is her former scape-goat husband. He sees her and tells her where she can find the boy. Then he dies.

From then on the plot centres on her attempts to retrieve her son, now a lad of eleven years. She meets a young lawyer who helps her. They fall in love. The manner in which Sarah accomplishes her plans for her son provides the big emotion-packed climax of this splendid romance-drama. It furnishes acting, action and excitement of the highest entertainment value.

Swimming

Pool open Sunday afternoon, 2 to 6, and because of the Girls' Band Concert it will be

Closed All Day Monday

Pool Opens Again 9 A.M. Tuesday.

Crystal Garden

THEME CENTRES ROUND MANNEQUIN

Screen Adaptation of Lyceum Success Shown at Columbia Theatre

"What Money Can Buy," the feature attraction at the Columbia Theatre for three days, starting Monday, is a screen adaptation of the big Lyceum success written by Arthur Shirley and Benjamin Landeck.

In the film the object of experiment is a girl discharged from prison and ready to take any job to make a living. A rpue makes a bet that his money can buy her. He gets her a job as a manequin, spends pounds having her "beautified" and dressed, then invites her to a party at his house with the intention of giving his wife evidence for divorce. But the victim does not fall, and in the struggle, the man falls over a balcony and is killed in such circumstances as to implicate the girl on a possible charge of murder. The girl takes sanctuary with a priest who swears to a white lie to prove an alibi and in consequence sacrifices his career in the church.

Two Talented Bandsmen

MISSES Marjorie and Ruby Hodgkins, daughters of Bandmaster Hodgkins, who will conduct the Victoria Girls' Band when it makes its debut here tomorrow night at the Crystal Garden. The Misses Hodgkins are accomplished cornetists.

The Story Behind the Play

By J. J. GELLER

"LUCIA DI LAMMERMOOR"

When Sir Walter Scott's business venture failed it involved him considerably in debt. There was only one avenue open to him through which he hoped to mark off his liabilities. That was the resumption of professional writing. And so with renewed vigor Scott resolved to seclude himself in his mansion at Abbotsford and devote his remaining days to the writing of novels. He expected to apply all possible royalties which might come from the sale of his books toward the payment of his debts.

He poured out an endless array of novels and poetical works. So furiously did he write that the pace eventually hastened his death, but he lived long enough to satisfy every creditor. His romances proved immensely popular and were translated into many languages.

This ceaseless stream of tales from Scott's quill threatened to inundate all Europe and America. The Italians especially lingered over Scott's novels, which formed a common bond with the romances of their own clime.

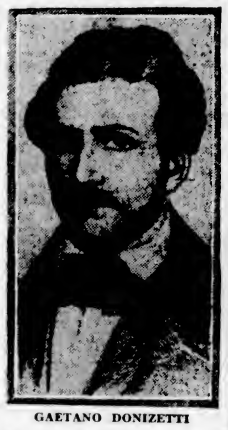

GAETANO DONIZETTI

Any story that can move a nation likewise has an effect upon its painters, musicians and sculptors and consequently five Italian composers were fired almost a century ago with the ambition to immortalize that tragic romance of Scott, "The Bride of Lammermoor," or as it is known in Italian, 'Lucia Di Lammermoor," into opera.

Today four of these operatic versions lie covered in the dust of oblivion, while the fifth remains in the repertory of every operatic organization. This latter version was composed by Gaetano Donizetti in 1834. Donizetti was also under the spell of Scott and had already set the Kenilworth story to music.

It was the age of flimsy librettos and composers were not too exacting. Hence, when one Salvadore Cammarano offered a feeble libretto of "Lucia Di Lammermoor," Donizetti accepted it and rewrote part of it himself. He also supplied the words and situations for the last act. Later two French librettists improved upon Donizetti's words.

Donizetti was born at Bergamo, in Northern Italy, November 29, 1797. At the age of seventeen his father sent him to study music in Bologna. To the dismay of his father he showed no inclination for religious composition, but favored dramatic music. Hence he devoted himself to operas. "Lucia" was his thirteenth opera. In composing he never used the pianoforte, writing with great rapidity, and never making corrections.

"Lucia Di Lammermoor," originally given as a two-act opera, is now performed in three acts. When it was first presented at Naples in 1835 the text was declared to be not nearly as powerful as the novel. Its music, however, more than made up for this deficiency. In it Donizetti covered a wide range, from sparkling sentimentality to the tragic.

Such queens of song as Patti, Melba, Sembrich, Galli-Curci and Tetrazinni have found in the role of Lucia an irresistible opportunity for vical display. The public is especially familiar with the "Mad Scene," with its flute obligato, soprano romance, tenor solo and the famous sextette. It was a strange coincidence that Donizetti, who wrote so many mad scenes, should fall a victim to insanity, which was to cause his death.

(Copyright, 1930, New York Tribune Inc.)

I'm going to quit the holdup game;
I'll hang around the joint no more,
And with a sigh and gasping cry
The garter stretched out on the floor.

"The Cock Eyed World" Is All-Talking Movietone

First Rate Musical Numbers Are Heard in Coliseum Offering, Keynote Being Continued Battle Between Flagg and Quirt of "What Price Glory" Fame

Raoul Walsh's most recent directorial effort, "The Cock Eyed World," an all-talking Fox Movietone picture, offers first-rate entertainment with special vocal and instrumental specialties. This picture emphasizes Walsh's versatility.

Its keynote is the continual battle between Flagg and Quirt of "What Price Glory" fame. Their love affairs provoke a series of laughs, in fact, some of the situations were so amusing that the audience howled. There is a consistent balance of pathos and well-sustained tensely human situations.

It's playing at the Coliseum Theatre this week. We advise you to see it, for it is one of the entertaining productions one should not miss.

Laurence Stallings and Maxwell Anderson, who co-authored "What Price Glory," are responsible for this picture. Billy K. Wells scored a triumph with the dialogue he wrote.

And of course our old friends Vic McLaglen and Ed Lowe are Flagg and Quirt respectively. We enjoy them more in this production than we did in "Glory" because we hear everything that this colorful pair of "leathernecks" say about each other, and just leave it to a pair of hardboiled marines to wisecrack.

Sparkling Lily Damita is the charmer who intrigues them in the tropics; Lleia Karnelly makes sweet life for them in Russia; and Jean Bary has the boys fighting over her in Coney Island.

Dance Recital

The annual review of MISS MONA JEWELL'S DANCING ACADEMY will take place at the PLAYHOUSE THEATRE on June 2, with over one hundred taking part, ranging in age from three to twenty-one. The programme will consist of Ballet, Character, Acrobatic and Tap Dancing, interspersed with songs.

"These rich people make me sick. What's the use of having money, if you don't know how to enjoy it?"

"Well, what's the use of knowing how to enjoy it if you haven't got it?"

ALL TALKING PICTURES

COLISEUM

ON GOVERNMENT STREET

All This Week

Starting Monday

We're Telling the Cock Eyed World Our New Picture Makes "What Price Glory" as Tame as a Bedtime Story

Yours for a Load of Laughs

FLAGG
QUIRT
MARIANA

WILLIAM FOX Presents
The Same Stars, Authors and Director Who Gave You "WHAT PRICE GLORY" in

THE COCK EYED WORLD

ALL TALKING SINGING LAUGHING *Movietone*

VICTOR McLAGLEN
EDMUND LOWE
LILY DAMITA
(Their Newest Flame)
The Authors
Laurence Stallings Maxwell Anderson
The Director
RAOUL WALSH

ADDED ATTRACTIONS

Paramount Musical Novelty
THE PRISONER'S SONG

CHICK SALE
Talking His Comedy
"THE STAR WITNESS"

GERTRUDE LAWRENCE
The Celebrated English Review Artist, in One of Her Own Inimitable Hits

Admission
Adults, 2 to 5 P.M.....25¢
After 5.....35¢
Children, Any Time, 10¢

Doors Open at 2 o'Clock

The Most Resplendent Super-Revue in the History of the Screen!

D

SEE IT! HEAR IT!

"SHOW OF SHOWS"

100% Talking, Singing, Dancing and Color!

100 Shows in One

100 STARS! 1,000 BEAUTIES!

This tremendous supershow has aroused more interest throughout the country during its making than any other stage or screen attraction ever produced. It combines in one glorious stupendous show, the best of musical comedy, variety, drama, concert and opera. It is truly the "Show of Shows."

The Ultimate in Screen Entertainment

Matinee 35¢
Evening 50¢
Bargain Matinee Daily at 12
Adults 20¢
Children 10¢

Filmed Entirely in Color Throughout!

From the moment the first feature of this "Show of Shows" flashes on the screen, your senses will reel, and you will be transported into an enchanted realm of the most gorgeous entertainment ever conceived in your most extravagant fancies. From the first scene until the final fadeout you will sit spellbound as John Barrymore, Beatrice Lillie, Irene Bordoni, Frank Fay, Georges Carpentier, Ted Lewis, Alice White, Richard Barthelmess, Dolores Costello, Monte Blue, Nick Lucas, Winnie Lightner and a host of others set forth entertainment that will enchant, inspire and delight.

Mon., Tues. and Wed.

DOMINION

Only Two Weeks More

And we have saved the best to the last.

ROYAL All This Week May 5 to 10

Nights, 8:30—Matinees Wednesday and Saturday, 2:30

Have You Ever Been Alone? Is It Nice? You Must Know!

The Gordon McLeod English Players

— Present —

The Naughty Wife

A Three-Act Comedy by Fred Jackson and Edgar Selwin as Played in London by Gladys Cooper and Charles Hawtrey

Prices: Night, Orchestra, 80c; Dress Circle, 55c; Loges, $1.05
Matinee, All Seats, 55c; Loges, 80c. All Seats Reserved.
Book Now

Vancouver Island News

MEN'S MUSICAL GIVES CONCERT

Courtenay Society Presents Attractive Programme Under Mr. C. W. Sillence

CONTRALTO SOLOS BY MADAME HODGSON

COURTENAY, May 3.—Lovers of choral music were given a treat in the United Church on Wednesday night, when the men's musicale, under the able leadership of Mr. C. W. Sillence, assisted by Madame F. X. Hodgson, a rich contralto, were heard to great advantage. The chorus, over twenty voices, is composed of: First tenors, G. Harwood, J. Aston, R. Aston, J. Jones and L. Hickman; second tenors, A. C. Cole, W. A. W. Hames, W. Whitehouse, Dr. Hicks and P. Booth; first bass, D. B. McMonnies, Rev. J. H. Hobbins, T. H. Mumford, L. Finch and J. M. Mitchell; second bass, William Eadie, Herbert Smith, A. T. Searle, E. J. Greig, W. Baldwin and W. Hammell. The programme, with Mrs. L. H. Finch as accompanist, included: "O Canada"; "Hail to Our Native Land," men's musicale; (a) "Hills" (La Forge), (b) "Boat Song" (Ware), (c) "The Carpet" (Sanderson), Madame F. X. Hodgson; (a) "I Hear a Thrush at Eve" (Cadman), (b) "Skye Boat Song" (Old Highland Measure), men's musicale; (a) "Eriskay's Love Tilt" (Fraser), (b) "Kishmul's Gallery" (Fraser), Madame F. X. Hodgson; (a) Songs of the Sea, "Devon, O Devon" (Stanford), (b) "Swing, Low Sweet Chariot" (Reddick), men's musicale; (a) "Homing" (Del Riego), (b) "Knight of Bethlehem" (Thompson), (c) "The Cry of Rachel" (Salter), Madame F. X. Hodgson; and (a) "The Bell Man" (Forsyth), (b) Songs of the Sea, "The Old Superb" (Stanford), Madame F. X. Hodgson.

GALIANO ISLAND IS AIR MINDED

GALIANO, May 3.—Mr. Donald New, Galiano's postmaster, and his bride, nee Miss Nan Wills, returned home by air, alighting in Whalers Bay, while a crowd of friends in a decorated car waited for the C.P.R. boat at the wharf. Recently W. W. Foster flew to the Island to attend the Canadian Legion dinner at the Farm House Inn, returning by air next day.

"And what style of hat does madam require?"

"Well, between ourselves, I want something that will shock the vicar's wife."—London Punch.

Lois Malone to Be May Queen at Nanaimo Festival

NANAIMO, May 3. — The pupils of the public schools have this year elected as their May Queen, Lois Malone, to rule over the festivities of the forthcoming Empire Day celebration on May 24. Attending her as maids of honor will be Jean Knarston and Nora Walters.

COLWOOD SUCCEEDS

Winner of School Basketball League Receives Institute Trophy

COLWOOD, May 3.—The presentation of the cup donated by the Colwood Women's Institute to the School Basketball League, took place in the Colwood Hall on Tuesday evening.

In making the presentation to the Colwood team, Miss Kelly, president of the Women's Institute, congratulated the boys on their success. The captain, Bert Shields, received the cup.

Mr. T. Bruce, coach of the Colwood team, thanked the institute for the cup donated, and also all who had taken such a keen interest in the games.

The teams present included Sooke, North Sooke and Goldstream.

An exhibition game, Sooke and North Sooke vs. Colwood and Goldstream, was thoroughly enjoyed. The line-ups were

Sooke and North Sooke—R. Pontious, B. Charters, E. Shepherd, S. Gray and W. Neal.

Colwood and Goldstream—B. Shields, A. Peatt, R. Piercy, T. Mackenzie and J. Brown.

The score, 22-7, was in favor of Colwood and Goldstream. Mr. T. Little refereed the game. Major T. Godfrey acted as chairman.

Committee in charge: Mrs. T. Godfrey, Mrs. H. Parker and Mrs. G. M. Piercy.

Refreshments were served by the ladies of the Women's Institute.

SACRED DRAMA TO BE PRESENTED

The sacred drama, "There Is No Death," postponed from last Sunday, will be presented at the City Temple tonight, with Mr. A. M. D. Fairbairn in the leading role. The drama, using the theme of after life, dwells on the happy aspect of the hereafter.

Dr. Young to Speak

SOOKE, May 3.—A meeting will be held in Sooke Hall on Monday at 8 p.m. Dr. H. E. Young, provincial health officer, will address the meeting. The arrangements are under the management of the Sooke and North Sooke Women's Institute, and there will be a silver collection taken with which to defray expenses.

HOBBY FAIR HELD AT NANAIMO

Fine Showing Made by Children, Covering Variety of Activities

Nanaimo, May 3.—On Friday the Nanaimo Rotary Club held its fourth annual hobby fair.

The children are to be congratulated on the splendid showing of their work.

Nanaimo may be passing through an industrial crisis, but with this practical education for its young people, there should be no fear for its future.

The work of the older boys was exceptionally good and worthy of any good craftsman.

While the girls had fewer entries, a very fine standard was maintained.

It seems incredible that so much work has been accomplished in so short a time, and though several pieces of furniture were shown in the "white" it showed to better advantage the excellence of the work.

The drawings were also very good. The whole exhibit showed a fine and varied display of handwork.

The fine work of the Indian boys drew forth much worthy praise. Some of the outstanding articles were, buffet, dressing table, Morris chair, tables of all kinds, desk, chests, tea wagons, settee, taborets, plant stands, etc.

In the metal section examples of iron, tin and copper were shown. These included trays, motors, toys, games and a fine wrought iron bridge lamp.

A few electric appliances and cane weaving were also on exhibition.

The Grade VIII pupils of Quennell School deserve much credit for their display of "Buy Canadian Goods," which was elaborately got up and of great educational value. This also may be said of the relief maps, the model of Nanaimo in 1860.

Rotarians, who are responsible for this idea, deserve much credit and thanks as it gives parents and others an excellent opportunity of seeing what is being done in the schools.

The entries were judged by Mr. John Kyle, of Victoria.

Dr. G. A. B. Hall, the mayor, opened the show.

The first and second prize, donated by the Nanaimo Lumber Company for the best piece of woodwork in the fair, was won by H. Ratcliffe and N. Madill, respectively.

Miss Garden and Miss Lucy Allen again judged the needlework, home cooking and candy. Mr. R. H. Ormond encouraged the boys by putting up two special prizes for metal work, and by the fine entry it was shown this was greatly appreciated by the boys.

Following is the list of prize-winners:

Section A

C1—1, B. Largue; 2, J. King.
C2—1, L. Botley.

Section B

C3—1, Ruby Carlson; 2, E. Joy.
C4—1, M. McCartney; 2, W. Hoggan.
C5—1, N. Madill; 2, Helen Robson.
C6—1, L. Corfield; 2, D. Begg.
C7—1, M. McCartney; 2, R. Carlson.
C8—1, May Ewen; 2, Lamo Ato.
C9—1, W. McMillan; 2, F. Kneen.
C10—1, R. Stewart; 2, Joe Gallus.
C11—1, May Ewen; 2, Helen Creagh.
C12—1, George Vipond; 2, E. Robinson.

Section C

C13—1, R. Begg; 2, V. Gilbert.
C14—1, G. Stockand; 2, W. McMillan; 3, S. Gough.
C15—1, J. Gallus; 2, G. Edgar; 3, P. Rowbottom.
C16—1, H. Ratcliffe; 2, R. Stewart; 3, P. McCartney.
C17—1, N. Madill; 2, Elliott; 3, Corfield.
C18—1, M. Elliott; 2, Stan. Evans.
C19—1, H. Thomson; 2, P. Begg; 3, Dixon and Hollister.

Section D

C20—1, L. Cowie; 2, G. Marshall.
C21—1, E. Toombs; 2, M. Thorneycroft.

Section E

C23—1, Grade VIII; 2, Shield.
C22—1, Division 5; 2, Shield.
C24—1, M. Bate; 2, Marie Pritchard.
C25—1, M. Chong; 2, M. Chong.
C26—1, Alice Thompson; 2, M. Chong.
C27—1, Margaret Pickinson; 2, Sylvia Whitta.
C28—1, May Ewen; 2, Helen Creagh.

Section E

C29—1, M. Morrissey; 2, Winnie Swinburn.
C30—1, Joan Cameron.
C31—1, M. Thorneycroft; 2, A. Thomson.
C32—1, Lucy Irving; 2, E. Watchorn.
C33—1, E. Morrissey; 2, Eileen McGarrigle.

Section F

C34—1, W. Thompson; 2, A. Thompson.
C35—1, L. Redpath; 2, Jean Marsh.

Section G

C36—1, B. Crellin; 2, Stanley Evans; 3, M. Thorneycroft.
C37—1, G. Bertram; 2, B. Surgenor.

Section H

C38—1, M. Denton; 2, A. McCartney; 3, M. Thorneycroft.
C39—1, M. Denton; 2, M. Thorneycroft; 3, P. Mackie.
Miracle varnish—1, E. White.
Metal work—1, J. Grant; 2, Millar.
Nanaimo Lumber Co.—1, H. Ratcliffe; 2, N. Madill.
Indians—1, E. White; 2, S. McLean; 3, W. Peters.
Special class (medicine cabinet)—D. Simpson.

Y. P. S. PLANS ENTERTAINMENT

KEATING, May 3.—The Young People's Society of the South Saanich United Church has arranged an interesting evening for Monday, May 5, when Rev. George Pringle, of Victoria, will give an interesting talk on his experiences in the Yukon. The meeting has been thrown open to the public, and everyone will be welcome.

Movie Star Comes to See Mother

MISS MARJORIE WHITE

Star of "Sunny Side Up" and "Happy Days" and two new movies, who has arrived in Toronto to spend a few days at her old home with her widowed mother.

PROGRAMME GIVEN AT BAMBERTON

Enjoyable Concert and Play Staged by Group Headed by Messrs. R. R. Webb and F. Allwood

BAMBERTON, May 3.—An enjoyable concert and play was staged at Bamberton on April 25 by Messrs. R. R. Webb and Frank Allwood and their concert party.

The programme was well balanced and kept the audience keenly interested. The fact that the hall was filled spoke well for the popularity of the concert party.

The dancing by Misses Doris Jewell and Margaret Foyer, was both pretty and attractive and drew much applause.

A recitation and song by Mrs. Allwood were rendered in a pleasing manner and made a pleasant contrast against Mr. Bob Webb's following number entitled "A Speech on Naval Limitations," given in Bob's naturally funny way.

Mr. Adams ably assisted in the programme by giving a song and monologue, both of which were much enjoyed.

At this point, during an intermission, Mr. Anderson, of the B.C. Cement Company, made a few remarks in greeting the artists and also presented eight of the employees with a gold emblem button, signifying that their department had gone three years without a lost-time accident.

The last part of the programme consisted of a play entitled "The Crimson Cocoanut," in which all the company participated and drew hearty applause from the audience.

At the conclusion of the entertainment, which was given under the auspices of the Bamberton Safety Committee, Mr. F. Higgs moved a vote of thanks to the concert party for the able manner in which they had carried out the programme and also to the many friends who had helped to make it a success. The proceeds of the concert are to be given to the Solarium at Mill Bay.

To Address Kumtuks

Miss Gertrude Giles, a member of the Society of Friends, England, and who has been engaged in special social relief work and teaching in Germany since the war, will be the speaker at the Kumtuks' club luncheon at Messrs. David Spencer's tomorrow at 12 o'clock. Miss Giles came to this continent just a few weeks ago for the purpose of visiting a sister and will shortly return to Europe.

MAKE PLANS FOR FIELD DAY ON WEDNESDAY

COLWOOD, May 3.—At a recent council meeting of the Esquimalt Rural Nursing Service, it was announced that Colonel C. R. Hodgins had kindly offered his field to be used for the sports on "health day," May 7, commencing at 1:30 p.m. The following judges have been appointed:

Health poster: Dr. R. Felton, health officer, and Miss Meta Hodge.

Essay: "How to Be Healthy," Miss Thornley, V.O.N., and Miss E. Morrison, V.O.N.

Slogan: Miss Kelly, president of the Colwood Institute.

Director of sports: Mr. J. T. Bruce.

General convener: Miss M. G. Kelly, R.N.

The Colwood Institute will assist by serving refreshments during the afternoon, also a light supper for the convenience of children and parents coming from the surrounding districts, at a nominal fee.

The evening programme will consist of films taken of the pupils of Langford, Colwood, Albert Head, Happy Valley and Luxton in the numerous health exercises; addresses by Dr. H. E. Young, provincial health officer, and Mr. J. Kyle, of the Provincial Department of Education, on "Sportsmanship."

Harmony Rebekah Lodge Arranges Farewell Party

CUMBERLAND, May 3.—Mrs. Charles Whyte was hostess at her home on Tuesday evening to the officers and members of Harmony Rebekah Lodge No. 22, I.O.O.F., when a farewell party was tendered Mrs. Nellie Pearse, a popular member of the order, and well-known resident of the city, who will leave shortly on an extended visit to England, via the Panama Canal. Five tables of whist were in play during the early part of the evening, Mrs. Bethea Davis and Mrs. R. Littler, Sr., gaining first and second prizes respectively. Following the serving of dainty refreshments, Mrs. George Shearer, noble grand of Harmony Rebekah Lodge, called upon the guest of honor to accept a beautiful handbag and handkerchiefs with the best wishes of those present. Mrs. Pearse made fitting reply, thanking all for their great kindness. The rest of the evening was spent in music and community singing of old favorites, "For She's a Jolly Good Fellow" and "Auld Lang Syne" bringing to a close a jolly time. Those present included Mesdames N. Pearse, C. Shearer, M. Piercy, W. Younger, B. Davis, Frew, A. Wain, J. Sharples, C. McLean, Graham, H. Parkinson, W. Beveridge, Bobba, R. Conrod, J. Potter, W. McLellan, A. Maxwell, E. L. Saunders, R. Toman, R. Littler, Sr., Charles Whyte and Miss H. Horbury.

U.B.C. Players Appear at Courtenay

COURTENAY, May 3.—An enthusiastic if somewhat sparse audience gave the University Players a warm reception at the Gaiety Theatre here on Thursday night. It is difficult, in a cast composed of nothing but stars, to single out those of special merit. The Players were entertained at Comox during their visit and renewed former acquaintances while here.

FOLLOWS BROTHER

Ed Ulbrickson, younger brother of Al Ulbricksen, famous rowing coach of the University of Washington, is a member of the freshmen crew and hailed as a future varsity stroke.

Motion of the Solar System Through Space

By J. W. CAMPBELL, Professor of Mathematics, University of Alberta

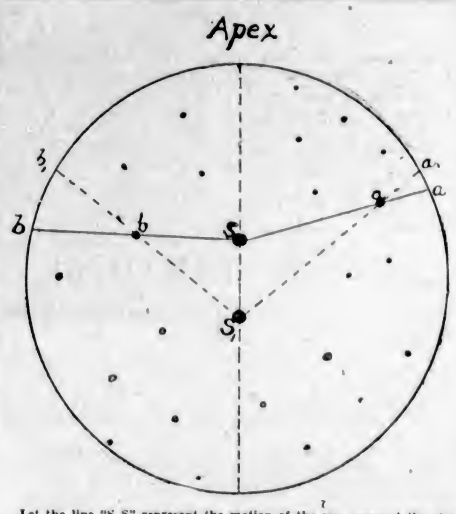

Let the line "S S" represent the motion of the sun amongst the stars from a previous position "S" in the past to its present position "S." This motion is approximately twelve miles per second, and due to it the stars will appear to shift their positions in the sky by small amounts in the opposite direction. Thus the stars "a" and "b," to mention only two were originally seen as projected on the background of the sky at "a" and "b," respectively, but now show at "a" and "b" as if they had moved away from the apex.

Editor's Note.—This is the sixteenth of a series of fortnightly articles prepared under the auspices of the Royal Astronomical Society of Canada by various members of the organization, scattered from coast to coast. It is hoped thereby to accomplish one of the aims of the society, namely the diffusion of astronomical knowledge to the ordinary person.

WHEN one is traveling along a road lined with trees on each side he experiences an optical effect with which everyone is familiar. A pair of trees in the distance ahead appear close together but with motion towards them they appear to separate. Likewise a pair of trees close by in the rear appear to run together as one recedes from them.

Now a similar phenomenon to a small degree is detectable with respect to the stars. We talk of the "fixed stars," meaning fixity in position, but while they are so nearly so that a change in the appearance of the sky will not become noticeable to the unaided eye during a lifetime, nevertheless refined observations show relative motions of small amount. The yearly motion of a star "across" the sky is termed its proper motion, and observations show proper motions of varying amounts and directions.

There is, however, a general trend of proper motions away from one point in the sky not far from the bright star Vega, while there is a general trend of proper motions towards the directly opposite point in the sky. This is interpreted to mean that the sun with its retinue of planets is moving in the direction of the first named point which is for this reason called the apex of the sun's way.

AGAIN by means of the spectroscope it is possible to measure how fast the sun and any star are approaching, or receding from each other. Observations show that the stars are moving to and fro in all directions, but that the ones in the neighborhood of the apex of the sun's way are on the average approaching us while those in the opposite part of the sky are on the average receding. From these observation it is found that the speed of the solar system in the line indicated is about twelve miles per second.

This knowledge of the motion of the sun through stellar space is interesting, as it and the phonomena from which it is deduced afford a picture of the universe as a moving mechanism. It can in turn be used to amplify that picture as to the extent of the system.

IF we wished to measure the breadth of a valley we might do so by measuring a length on one bank (a base line) and then observing the angles which this line made at its end points with some chosen object on the other side. We could then draw a triangle to scale and read off the breadth of the valley graphically, or we could more accurately compute it by trigonometry.

It is by this same principle that the distance of the moon from the earth is obtained, the base line in this case being the line joining two places on the earth's surface which are many hundreds of miles apart. In the case of the stars when this method is used, observations on the star are made at intervals of six months, which has the effect of taking for base line the diameter of the earth's orbit—a distance of 186,000,000 miles. But even with such a base line most of the stars are too far distant to have their distances so measured.

One can, however, get a base line as long as desired by taking the distance traveled by the sun in ten years, 100 years, or an interval sufficiently long. Distances of individual stars cannot be found in this way, but the average distance of a large class of stars can be by observing their average proper motion in the direction of the sun's way.

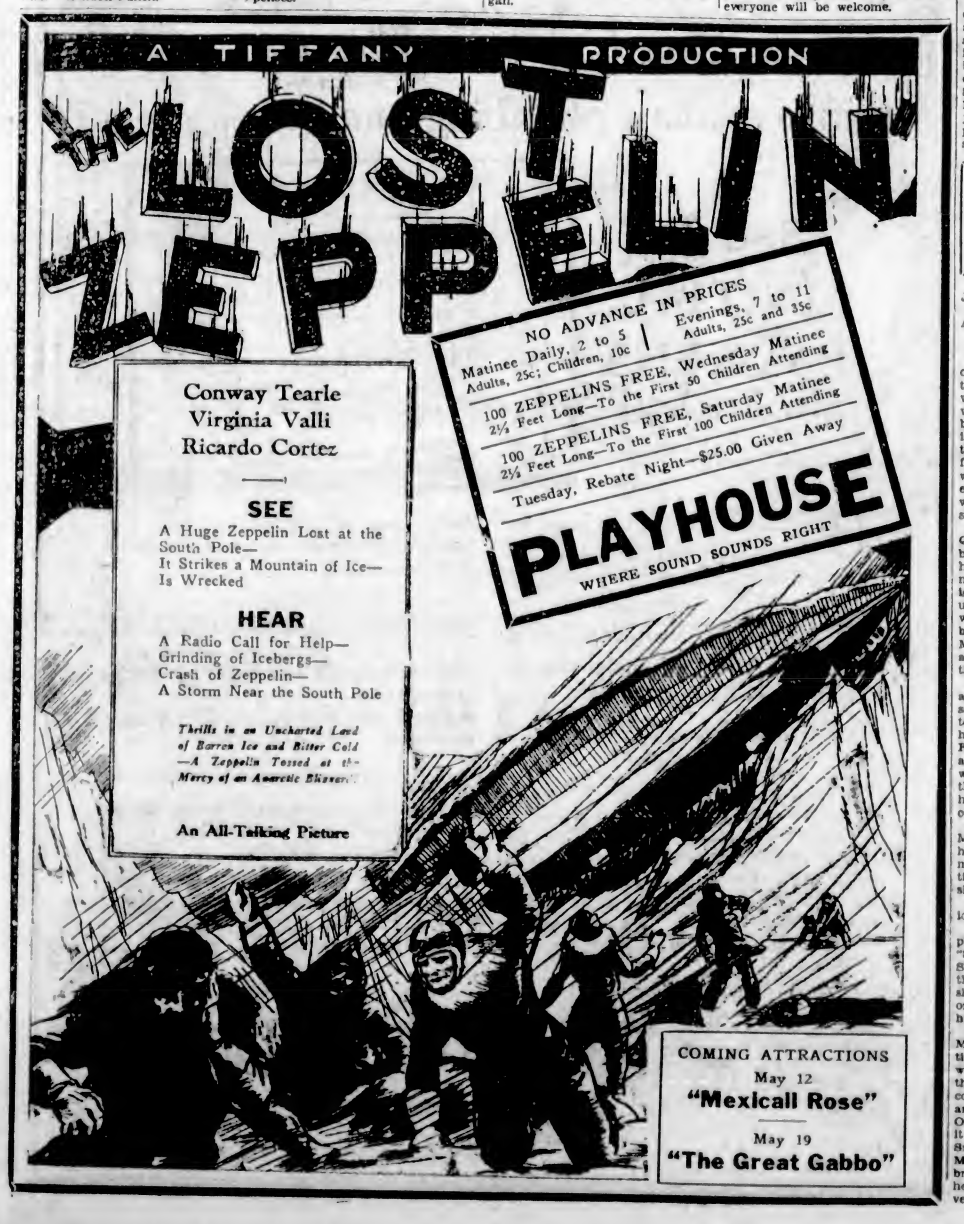

Burgess Bedtime Stories

Light Footsteps

By THORNTON W. BURGESS

Judge not of things you do not know;
A seeming fact may not be so.
—Mrs. Quack.

Mrs. Quack the Mallard Duck sat on her nest in the little swamp at the head of the Smiling Pool. It was a very comfortable nest, lined with the soft feathers from her own breast. Under her were ten greenish-white eggs. Of course she thought they were the most beautiful eggs in all the Great World. She was sure that there were no other eggs to compare with them anywhere. She dreamed about them as she sat there.

But with all her dreaming Mrs. Quack never for an instant failed to be on guard. Perhaps you think she had an easy job sitting there with nothing to do day after day. That is what Peter Rabbit thought. Peter used to visit her every once in a while. Peter is himself inclined to be somewhat lazy. He told little Mrs. Peter about Mrs. Quack's nest and how Mrs. Quack was sitting there.

"I don't know of anyone who has an easier time than Mrs. Quack," said Peter. "She has nothing at all to do but sit there. She certainly has it as easy as any one I know of. Farmer Brown's Boy knows that she and Mr. Quack are around somewhere and so he puts corn over in the Smiling Pool. All Mrs. Quack has to do is to get a good meal of corn whenever she wants it."

"That's all right, Peter," said little Mrs. Peter, "but I don't believe she has such an easy time of it. She must get very, very tired of just sitting there doing nothing. And then she must be anxious all the time."

"Anxious!" exclaimed Peter. "Anxious! Why should she be anxious?"

"Well, I know I would be in her place," declared little Mrs. Peter. "Suppose some enemy comes along. She's either got to take a chance that that enemy will not find her or she's got to leave those precious eggs of hers. No, sir, Mrs. Quack isn't having any easy time of it."

Little Mrs. Peter was quite right. Mrs. Quack was not having an easy time of it. She knew that that nest was well hidden, but she also knew that sharp eyes and keen noses were constantly visiting that little swamp and she must always be on guard. Once Bobby Coon had passed, and it wasn't until he was over at the Smiling Pool hunting for frogs that Mrs. Quack dared draw a long breath. The very next night she heard light footsteps. They were very light, indeed. You and I wouldn't have heard them, but Mrs. Quack heard, and she knew whose footsteps they were.

"Oh, dear! What shall I do?" said Mrs. Quack to herself

"Oh, dear, what shall I do?" said Mrs. Quack to herself. "What shall I do? Shall I slip away and leave these eggs? Or shall I take a chance and stay right here? I'm glad it is perfectly still. I am glad that none of the Merry Little Breezes are dancing around. If they were, Reddy Fox might get my scent."

She drew all her feathers down very tightly and kept perfectly still. Those footsteps came nearer and nearer. They stopped right beside her nest. Perhaps you can guess how Mrs. Quack felt then. She could have reached out and pulled the tail of Reddy Fox. But she knew she was giving off no scent and so his wonderful nose would not find her, unless he should happen to poke his head in under the skunk cabbage leaves. Those skunk cabbage leaves were helping to hide her in more ways than one. You know they have a scent very like the scent that Jimmy Skunk carries. That is why the plant is called the skunk cabbage. So, even if there had been just a little faint odor of Duck, the stronger odor of the skunk cabbage would have killed it.

For perhaps a minute Reddy Fox stood still there beside Mrs. Quack. He was looking and listening. It seemed longer than a minute to Mrs. Quack. It seemed to her that he never would move on. But at last he did, and once more she could breathe easily.

(Copyright, 1930, T. W. Burgess)

The next story: "Mrs. Quack Goes Hungry."

Health and Diet Advice

By DR. FRANK McCOY

DIABETES AND OBESITY

Diabetes has been called the disease of feeding and fatness. Obesity is undoubtedly a contributing cause of diabetes. The greatest number of cases occur in overweight Jews, while among the Japanese the disease almost never occurs. In large cities of Europe and America, where food is comparatively plentiful, are the main centres for diabetes. Diabetes was formerly one of the most infrequent causes of death. It is now becoming an important cause of fatalities. In 1866 there were only 1.4 deaths from diabetes per 100,000 population, but today the rate has increased to 22.8 for every 100,000.

The best way to bring on this disease is to overeat and underexercise. It is significant that this is a disease which attends the years of plenty at middle age. The diabetic patient is on the average eleven years older than the patient of ten years ago.

In diabetes the body fails to make the right use of the sugar and carbohydrates. The pancreas is the organ which is not functioning properly. Degeneration of some of its cells called the "Islands of Langerhans" is characteristic.

The symptoms of diabetes are great thirst, excessive hunger, gradual loss of weight and strength, and the discharge of an excessive amount of urine containing much sugar. The earliest symptoms are thirst, itching and hunger, after which are rheumatic pains, emaciation, pyorrhea, asthenia, the tendency to boils. The skin is frequently dry and scales off readily. The extremities are cold and bluish. Gangrene sometimes appears on the toes or after a cut, and cataract of the eye may develop. There is distinctly lessened mental activity in adults, but an exhilarated mental activity among children. The general color appears good. The blood test does not usually show anemia but shows a high concentration of sugar.

Many people are unaware of having diabetes until they are forced to take a urinalysis test by a life insurance company. The urine appears normal in color, but has a sweetish sickly odor.

The best treatment is dietetic. The starches and sugar should be completely eliminated from these patients' diets until the disease has disappeared. The popular treatment with insulin is very limited. It allows the patient to temporarily use sugars and starches, but it is of little or no use in the cure or prevention of diabetes. Many patients attempt to substitute saccharin for sugar, but I do not believe this is advisable, as saccharin is a coal tar product which has no food value whatever and is wholly unassimilable, and seems to have a tendency to retard other processes of digestion.

Among the causes of diabetes may be anything which produces enervation, such as mental shocks, nervous strains, overwork, worry and anxiety. Autointoxication is always present, and there seems to be a tendency to derangements of the pancreas and liver long before the actual symptoms of diabetes appear.

In spite of the usual seriousness of this disease it is curable as a rule in the case of middle aged people. Younger patients are the more difficult to cure because if diabetes appears in them at an early age it shows a radical impairment of the pancreas.

Correspondents wishing to communicate with Dr. McCoy should address letters: Dr. Frank McCoy, c/o McCoy Publications, Inc., 689 South Ardmore Avenue, Los Angeles California.

Lumbermen Show Disappointment At Lumber Vote

SEATTLE, May 3.—Although expressing surprise and disappointment regarding the vote against the lumber and shingle tariff in Congress, State Senator R. W. Condon, chairman of the lumber industry tariff committee, declared that efforts to obtain a tariff on timber products would be continued.

"It was a severe blow to us," Mr. Condon said, "but we will have to accept it and try again for protection for the Northwest industry as soon as there is an opportunity."

TO TOUR N. ONTARIO

TORONTO, May 3.—With Hon. William Finlayson, Minister of Lands and Forests, as their guest, the Northern Ontario committee of the Toronto Board of Trade will leave for a ten-day tour of the northern section of the province.

CHESS COLUMN

"Good company's a chessboard."
—Byron's "Don Juan."

By T. H. PIPER
(All Rights Reserved)

BLACK—Marshall

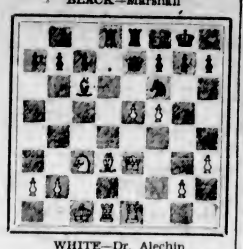

WHITE—Dr. Alechin

The play is the end of the game which follows:

WHITE	BLACK
20. Q N 5	20. N Q 4

Now follows a crushing attack conducted in the champion's happiest vein.

21. P B 6	21. Q B 1
22. B B 4	22. N x N
23. R x R	23. R x R
24. P x P	24. N x P ch

If 24....., Q K 1; 25. B x P ch, K x B; 26. R B 1 ch, K K 3; 27. R B 6 ch, and wins.

25. K N 1	25. Q K 1

If 25. B x N, Q B 4 ch with much relief.

26. P K 6	26. B K 5 ch

The ingenuity of desperation, but White's quiet coup de repos leaves him without resource.

27. K B 1	27. P K B 4
28. P K 7 ch	28. R Q 4
29. Q B 6	29. Q B 2
30. P K 8 Queens	Black resigns

A delightfully picturesque conclusion.

The game and notes are from "Modern Master Play." The champion soars to the altitudes attained by Morphy.

WHITE Dr. Alechin	BLACK F. J. Marshall
1. P Q 4	1. P Q 4
2. P Q B 4	2. N K B 3
3. P x P	3. N x P
4. P K 4	4. N K B 3
5. B Q 3	5. P K 4

5. P K 5, N Q 4 would be favorable to Black, who can break the White centre by a subsequent P Q B 4. 5. N Q B 3 is also answered by 5....., P K 4 with a good game.

6. P x P	6. N N 5
7. N K B 3	7. N Q B 3
8. B K N 5	8. B K 2
9. B x B	9. Q x B
10. N B 3	10. Q N x P
11. N x N	11. Q x N

The more natural 11....., N x N is also better. White must lose a move with his K B, and Black can then Castle with quite an equal game.

12. P K R 3	12. N B 3
13. Q Q 2	13. B Q 2
14. Q K 3	14. B B 3

Forestalling Black's intention of Castling Q R.

15. Castles Q R	15. Castles K R
16. P B 4	16. Q K 3

As will be seen by the subsequent play, this enables White to gain important time by attacking the Q with the K B P; 16....., Q K 2 was better.

17. P K 5	17. K R K 1
18. K R K 1	18. Q R Q 1
19. P B 5	19. Q K 2

The remaining moves are with the diagram at the head of the column.

A brilliancy from the Barcelona meet.

WHITE Colle	BLACK Aquilera
1. P Q 4	1. P Q 4
2. N K B 3	2. N K B 3
3. P K 3	3. P K 3
4. B Q 3	4. P Q R 3

4....., P B 4! 5. P B 3, N B 3!

5. Q N Q 2	5. Q N Q 2
6. Castles	6. B Q 3
7. P K 4!	7. P x P
8. N x P	8. Castles

8....., N x N!; 9. B x N, N B 3!.

9. B K N 5	9. B K 2
10. Q K 2	10. N Q 4
11. P B 4!	11. N N 5
12. B N 1	12. B x B

12....., P R 3!.

13. N (B 3) x B	13. P R 3
14. P B 4!	14. P x N,

14....., N K B 3!.

15. P x P	15. P K B 4
16. Q R 5!!	16. P x N
17. B x P	17. N K B 3
18. P x N	18. Q x Q P ch
19. K R 1	19. Q x B
20. P B 7 ch	20. R x P
21. Q x R ch	21. K R 1
22. R B 4	Black resigns

If 22....., Q R 2; 23. Q B 8 ch, Q N 1; 24. Rook mates.

A lively clever win by the secretary of the B.C.F. follows:

WHITE	BLACK
1. P K 4	1. P K 4
2. P K B 4	2. P x P
3. N K B 3	3. P K N 4
4. P K R 4	4. P N 5
5. N N 5	5. P K R 3
6. N x P	6. K x N
7. P Q 4	7. P Q 4
8. B x P	8. P x P

8....., N K B 3!; 9. N B 3, B N 5!; 10. B K 2, B x N ch.

9. B B 4 ch	9. K N 3
10. N B 3	10. B N 2
11. P R 5 ch	11. K R 2
12. N x P	12. Q x P
13. B Q 3	13. B B 4
14. Q x P	14. B x N

If 14....., B x Q; 15. N B 6 mate.

15. Q N 6 ch	15. B x Q
16. P x B mate	

The game is taken from "Social Chess" of The British Chess Magazine.

CHESS NEWS AND NOTES

England—The Kent County Association staged an Easter Congress in St. Augustine's College, Canterbury with five tournaments, a Premier, a Major, first, second and third class; a Knock-Out and two for boys (under eighteen and under 15).

Scarborough Congress—The foreign players who have accepted invitations to play against six British are: C. Ahues, German champion; E. Colle, Belgian champion; E. Grunfeld, Austria; G. Maroczy, Hungary, with the two Slavonic players, Rubenstein and Tartakower. The British players will be: R. T. Micheli, E. G. Sergeant, Mir Sultan Khan (British champion), Sir George Thomas, W. Winter and F. D. Yates.

The Cable Match London vs. Washington—The win by Sir George Thomas vs. Whitaker and the draw Yates vs. Bishop have been reported. London experts predict a win for London, as the four games in the hands of the International Federation for adjudication have a strong drawish appearance.

Scotland—The Scottish Checker Championship has been won by M. Boyle, of Glasgow, who beat A. B. Scott in the fourth and final round; Boyle also won in 1915.

United States — Intercollegiate Championship—M. C. Stark, Harvard, succeeds F. K. Chevalier as title holder and thus retains for his alma mater the right to custody of the Vance Challenge Trophy. His score was 5-1. His only defeat was by a teammate, who finished second. Chevalier is the new chess editor of the fine chess column of The Boston Monitor.

New York League—Frank J. Marshall defeated A. Kupchik, former State champion, in the resumption of their game, which was adjourned during the match between the Manhattan and Marshall Chess Clubs in the final round for the championship. The winner drew a mating net around Kupchik, who resigned after seventy-nine moves.

High School Chess League—Seventeen players representing fourteen schools are contesting the finals for the individual championship at the rooms of the Marshall Chess Club. Eastern educators encourage their pupils to learn chess, being of opinion that the game has a good effect on their future.

Chicago Championship — Eight players, including Hermann, Hahlbohm, Western champion, competed for the title, the leading scores being: S. Factor, 6½; I. Michelson, 6; C. Ellison, 5; Axel Cederquest, 4.

California—The University at Berkeley won from the Oakland Y.M.C.A. by 4 to 3.

The Faculty of the University, led by Professors Branch and Ryder, both near master strength, played the Castle C.C. of Oakland, with Dimitri Vedensky and John Tippin, the fourteen-year-old phenom, at boards Nos. 1 and 2. The games of these star performers were both draws, and the Castle C.C. won by 4 games to 2.

"Modern Master Play"—The preface to this great work by Yates and Winter contains such solidly compacted chess philosophy that we offer a further selection:

"While Morphy may be termed the 'Field Marshal' of attack, so his successor, Steinitz, originated the true methods of scientific defence. By chess nature, logical and realistic, he faced and solved certain problems up to that time never properly realized by any chess players. Above everything else he discovered the true values of the pieces and was the first to appreciate that the King, up to that time considered merely as a point of attack or defence, was in reality a constituent unit of the game, capable of being used even for attacking purposes. Furthermore, he put forward the somewhat startling hypothesis that the point of attack in the early stages was not always the King's Bishop's Pawn, the objective of most gambit play, and also of the Scotch and Italian openings, but was in many cases the hitherto despised Queen's Knight's Pawn. A story is told of a chess enthusiast of the middle of the last century who willed his son £1,000 per annum on condition that he never took the Q N P, but Steinitz's idea is exemplified in many of the Queen's side openings today in which the move of the Q N 3 is almost invariably played whenever the adversary weakens his Q N P by an early development of his Queen's Bishop. The next epoch commences in the early twentieth century when an increased number of international tournaments brought the researches of the masters into opening strategy to a greater degree under the iron test of actual play. Furthermore, more frequent contests gave an added stimulus to the exercise of the inventive faculty, and since in chess as in other walks of life one idea springs from another, we find the original basic principles of Philidor, Morphy and Steinitz being developed and elaborated to an extraordinary degree. But we have to wait till the post-war years to find any attempt to introduce a startlingly original idea into the theory of the game."

Pimples on Face Thought Everyone Was Looking at Her

Miss F. Foster, Nanaimo, B.C., writes: "I used to suffer, something awful, with pimples on my face, and never felt as if I wanted to go out as I thought everyone was looking at me.

"A friend advised me to use BURDOCK BLOOD BITTERS so I got a bottle and it worked wonders, and after using the second one, to look at my face one would never think I ever had a pimple."

Put up only by The T. Milburn Co., Limited, Toronto, Ont. (Advt.)

Qualicum Beach Hotel Greatly Improved

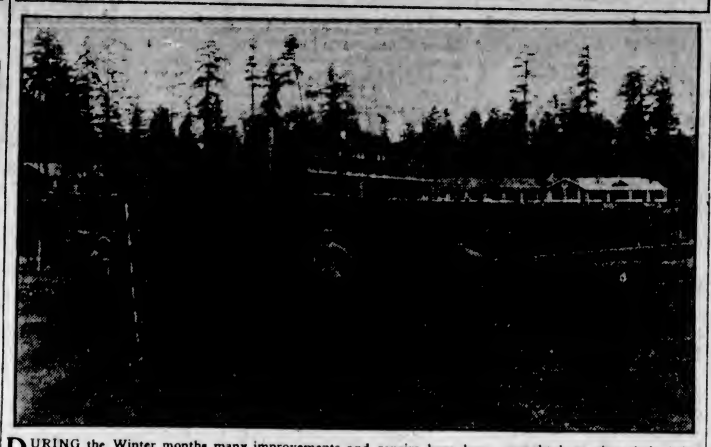

DURING the Winter months many improvements and repairs have been wrought here, the whole being renovated, repainted and roofed with fireproof shingles, supplied by the local firm of Lemon, Gonnason & Co. Many improvements have also been made on the golf course, the No. 4 green having been reconstructed. Tennis courts are now being laid.

While the young suitaor was waiting to take out his young lady, the latter's little sister entered the room.

"Did you know my sister's got three other boy friends?" said the child.

The suitor pricked up his ears at this piece of news.

"Really!" he said in surprise. "I haven't seen any of them."

"Neither have I," replied the child, but she gave me a shilling to tell you."—Answers.

Old Lady—Oh, conductor, please stop the train. I dropped my wig out of the window.

Conductor—Never mind, madam, there is a switch just this side of the next station.

Mother noticed a bruise on Teddy's head.

"Teddy," she said, "you've been fighting again!"

"Oh, no!" said Teddy. "That was only an oversight."

"Oversight?"

"Yes, I was sitting on that ass Brown yesterday, and I forgot to hold his feet."

Whassat?

By J. H. Striebel

They advise you to "stick to a thing until you finish it"—but it seems that Baby will stick to this until someone comes to the rescue and "finishes" it for him.

SOUND AUCTION and CONTRACT

by WILBUR C. WHITEHEAD
The World's Greatest Authority

A Forcing Over-Call Rather Than a Double

North: ♠ 10 9 7 6 3 ♥ 5 4 ♦ A 8 7 2 ♣ 9 7

West: ♠ 4 ♥ A K Q 9 ♦ K Q J 9 6 ♣ A Q J

East: ♠ A 2 ♥ 8 6 3 2 ♦ 5 4 ♣ 10 8 6 5 3

South: ♠ K Q J 8 5 ♥ J 10 7 ♦ 10 3 ♣ K 4 2

Auction Bidding

	1st Rd.	2nd Rd.
South	1 ♠	Pass
West	Dbl.	Pass
North	Pass	Pass
East	2 ♥	

Contract Bidding

	1st Rd.	2nd Rd.	3 Rd.
South	1 ♠	Pass	Pass
West	3 ♥	5 ♦	Pass
North	Pass	Pass	Pass
East	4 ♥	6 ♥	Pass

The above deal is an excellent example of the possible defensive value of an original minimum bid.

At several of the tables in the Duplicate Contract game in which this deal arose, the South player passed originally, whereupon the bidding in two instances (opponents not bidding) went as follows:

West, two Hearts; East, four Hearts; West, five Diamonds; East, five Hearts; West, six Hearts; the West player being encouraged to try for a Small Slam in the absence of any adverse inclination of strength.

At the tables where South bid a Spade originally, the bidding between East and West stopped at four Hearts, the bidding going: South, one Spade; West, Double; North, pass; East, two Hearts (reluctantly); South, pass. West, slowed up by the original Spade bid and East's hesitant Heart response, did not carry the bid beyond four Hearts.

In no case did West make a forcing over-call of South's one Spade; that is, over-call with three Hearts—one trick more than necessary to show a seven probable trick hand with strong distributed high card values sufficient to have warranted an original two bid.

The difference between a double by West and a forcing over-call of a suit is explained in the nature of the obligation impressed upon East to respond.

If West double and North pass, East is forced to take-out regardless of the weakness of his holding, or, in other words, if he leaves such double in, then the inference is that the strength held by East warrants the assumption that the doubled contract can be defeated; whereas, if West makes a forcing over-call, the obligation impressed upon East is to assist or to take-out unless holding a trickless hand. Thus, with a weak or worthless hand, East would be forced to bid in response to an informative double but would not be so forced in response to a forcing over-call.

Granted that this be understood between partners, it then becomes obvious that if West over-calls South's one Spade with three Hearts and North passes, that a four Heart bid by East shows actual supporting values sufficient, or possibly more than sufficient, to carry West's three Heart bid to a game contract.

As this assist by East shows some actual supporting values, it follows that West, with six quick tricks and in all at least nine probable tricks with Hearts or Diamonds the trump, could now safely bid five Diamonds to evidence a desire to reach a slam contract if possible, and, thus, to ask East for a further bid in either Hearts or Diamonds depending upon which suit he can best support.

So bid, East with the Ace of Spades, four Hearts and a doubleton, should bid five Hearts and possibly six, although such latter bid is by no means sound, although he may infer that West, to make a forcing over-call and thereafter to invite a slam, should hold strong tops not only in Diamonds and Hearts but in Clubs as well. Thus, while I give the possible bidding as reaching a Small Slam, I do not personally think it should go beyond five odd.

SALIENT POINTS OF THE BIDDING

Auction: South opens the bidding with one Spade. West doubles; North passes and East responds with two Hearts, concluding the bidding.

Contract: The bidding in Contract and the reasons therefore are fully set forth in the preamble.

THE PLAY

In the play of the hand at Hearts, East is the Declarer, in Auction, and West, the Declarer, in Contract. In either case a Spade is opened.

Taking the play of the hand at Contract, in which West is the Declarer, North opens the six of Spades. The Dummy going down, West wins with the Ace of Spades in Dummy, and, since in order to make his contract he must find South with the King of Clubs, puts fortune to the test by leading a small Club from Dummy and finessing the Jack, as if South holds three Clubs to the King a second finesse may have to be taken with but one further possible entry in Dummy for this purpose. The Jack holding the trick, West next lays down the A-K-Q of Hearts, dropping the outstanding trumps. He next leads the King of Diamonds, which North wins with the Ace, and leads a second Spade, West trumping with the nine of Hearts. West then leads four rounds of Diamonds, discarding three Clubs from Dummy so that a second finesse in Clubs becomes unnecessary.

As heretofore stated, a Small Slam, if bid, is more of a sporting proposition than a sound bid.

STRANGE STORIES TOLD IN BOOKLET ON EXPLORATIONS

WASHINGTON, April 30. — Graphic stories, some of which read almost like fairy tales, are contained in the annual exploration pamphlet published by the Smithsonian Institution, whose twenty-eight parties of scientists explored and did research work on every continent of the globe last year.

Variations of 1 per cent and less in the amount of solar energy available to warm the earth, have been detected by astronomical instruments to further substantiate the belief that such variations influence the weather. The result is expected to be increased accuracy in forecasting weather conditions.

Three tons of fossils were gathered in Snake River Valley in Idaho with sufficient information to determine definitely the geological age of sedimentary deposits in the valley. A scientist of the expedition described fossils of buffalo, with a horn spread of seven feet, muskox-like animals, mammoths and mastodons exceeding in size the elephants of today. Bats the size of a bushel basket were reported found in caves of Haiti flying over the heads of the scientists, making a "terrific noise resembling that of a hurricane." Becalmed in a small boat, the same Haitian party spent the night surrounded by three playful whales.

A graphic description of a trip from Tarma to Le Merced in the region of the Andes in South America was told by the head of an exploration party. "Noisy monkeys swung from tree to tree, alligators and giant turtles basked on the muddy shores; flocks of brilliant birds"—the tale unfolds of a land little known to mankind.

The Yukon River was explored for 1,500 miles in an open canoe with an outboard motor. Along the route the scientist became known to the natives as a "skull doctor" for his examinations and measurebents of the heads of living natives.

Kitty McKay

By NINA WILCOX PUTNAM

The girl friend says that keeping a boy's picture on her dressing table doesn't mean anything. The picture frame may have a nice groove in it for holding hairpins.

End the Roof Fire Menace With

Canadian JOHNS-MANVILLE ASBESTOS SHINGLES

Reroof this Spring with Johns-Manville Flexstone Asbestos Shingles and banish forever the menace of flying sparks and firebrands. J.-M. Asbestos Shingles cannot burn because made of pure asbestos rock fibre. They are durable as rock itself.

Fire-safety is just one advantage. Your new roof is modern and beautiful. Choose from a wide range of colors and designs: Brittany blends of moss, purple, copper and bronze; Romany reds and other shades in both strip and individual shingles—square and hexagonal shapes.

Asbestos shingles are high in insulation value, and your home has double insulation by laying shingles over the old roofing by our special method.

We will be glad to show you samples of beautiful Flexstone Asbestos Shingles and give you a free estimate of reroofing costs.

Lemon, Gonnason Company Limited
"Master Craftsmen of Woodwork"
Telephones 76-77 P.O. BOX 664.
2324 Government St VICTORIA, B.C.

NOW, the CRANE BUDGET PLAN

brings modern plumbing and heating to all

SMALL INITIAL PAYMENT
the rest monthly

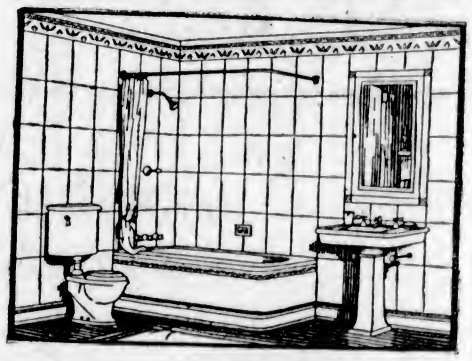

HAVEN'T you often wished for some of the many beautiful and convenient improvements now offered in plumbing and heating? Haven't you thought how much pleasanter to live in, how much easier to sell or rent, they would make your house?

Pay nothing until everything is installed

You get the improvements, fully installed in your present home, before you pay a cent. Then you make only a small initial payment, the rest in small monthly payments. The plan is simplicity itself. Call in your plumbing contractor. Tell him what you want done to modernize your home or any other building. He will show you how easily you can afford to do it now, without bother or red tape. He will install the materials you select and take care of all financing details.

Remember that all materials installed under this plan will be of recognized Crane quality, backed by a 75-year reputation. Remember that from the moment they are in place they will increase the value of your property by every penny they cost . . . in many cases by two or three times their value.

Consult your plumbing contractor at once.

Visit the nearest Crane Exhibit Rooms and inspect the latest fixtures. Write for this book. It shows a cross-section of the complete Crane line, with valuable information on planning. Every article in it can be bought for your present home on monthly payments.

CRANE
905 Government Street

A London Letter

The Snowden Budget—Curios for Toronto Museum—The Flower Women of Piccadilly Circus and Eros—Holiday Courses in Europe—The London Theatre

By ELIZABETH MONTIZAMBERT

LONDON, April 17.—(By Mail.)—Of course, the one subject of correspondence this week was what has jocularly been called the "snudget," and the Parliamentary debates have added piquancy to the drawing-room discussions, where Mr. Snowden's attitude towards Mr. Churchill is likened to that of Gladstone towards Disraeli. It is amusing to note the little side eddies of current opinion. At a cosmopolitan luncheon party given by a well-known London hostess, yesterday, it was murmured, with a hint of malice, that Mr. Snowden legitimatized capital by taxing it, and that such recognition of the preponderant part played in the state by capital should really come from the Conservative camp. Another fairly widely spread opinion is that Mr. Snowdon has deliberately ignored the present condition of industry in these islands, and that his plans for eliminating the debt he so much dislikes are both ill-timed and short-sighted. If the quickest way to eliminate deficits is restoration of prosperity, the insistence on payment, when such payment will cripple business still further, is a method that does not commend itself to most financiers. It is noticeable that even the most heated adversaries never deny the Chancellor's unshakable integrity and devotion to what he honestly believes to be for his country's good.

CRUSADERS' SWORDS

Among the Canadian visitors in London this Spring is Dr. Curelly, the curator of the Toronto Museum, who tells me that he has been able to secure some very interesting things for Canada. Among the most thrilling of his purchases are some of the Crusaders' swords, captured by the Turks and kept by them in the arsenal at Constantinople. Not long ago, either because they needed the money, or possibly as a friendly gesture to the great powers, the Turks decided to sell these swords, which probably were moved from Asia Minor, as they are much older than the conquest of Constantinople by the Turks. They are indeed much older than the coming of the Osmanli into Europe, so they belong to the twelfth and thirteenth centuries. The Seljuk Turks, whose rough and ready treament of pilgrims to the Holy Land roused the anger of Peter the Hermit in a way the gentler Arabs had never done, adorned these swords with little verses of gratitude to Allah. Swords of this period, from the thirteenth century to the middle of the fifteenth (when Mahomet II took Constantinople in 1453) are very rare, and Dr. Curelly is delighted at having been able to secure five of different periods. Besides some interesting swords of Henry VIII's time, sold by the Governments of Saxony, the Toronto Museum gains possession of a charming specimen of something that never fails to attract museum visitors, a suit of armor for a small boy belonging to some long-dead little Polish prince. Another interesting purchase is a rare Scotch targe that once protected one of the followers of bonny Prince Charlie. This straw-padded oaken shield is leather covered and studded with brass nails, with a beautifully worked bronze boss in the centre.

Dr. Curelly, who is staying with Lord Melchett, will be in London until the end of the month. The fifty or so museum pieces he has already secured include two beautiful Etruscan helmets, bronze muzzles of great beauty and workmanship used by the Etruscans on their horses, and a lovely early Christian lamp of the third or fourth century.

UNANIMOUS PRAISE

Mr. Reginald Stewart, the talented young Scot-Canadian who had the unprecedented honor of being asked to conduct the London Symphony Orchestral concert at the Albert Hall this week, has received unanimous praise from the critics for his admirable work, not only as a conductor, but as a pianist. Mr. Stewart, who is much more ready to talk about the kindness he has met from his fellow-musicians than about his own achievements, tells me that he will leave London tomorrow to play at Dan Godfrey's Sunday concert at Bournemouth, leaving for a two days' visit to Dublin on Monday. At the end of next week he goes to Paris, where will play for the Paris radio, before sailing on the Olympic for Canada on the 30th.

Mr. and Mrs. Leslie Holmes gave a delightful concert last week, when the Marchioness of Bristol kindly lent the spacious drawing-rooms of No. 6 St. James' Square for the event. Mrs. Holmes, looking very charming in a delightful frock of pale green georgette, assisted her husband in giving a very attractive programme, beginning with a Bach duet and including German, French and English songs. Mr. Holmes' voice seems to gain in beauty and resonance each year, so it is not surprising that he is filling choral engagements in York Minster and Birmingham this week. Mrs. Holmes, who has chosen Ruth Marion for her professional name, was in very good voice and contributed in no small measure to a very pleasurable evening. Among the audience were Lady Nanton, Mr. and Mrs. Ernest Bircher and the former's father, Mr. Bircher, of Zurich; the Earl and Countess of Strafford, Lady Elizabeth Lafone, Miss Amy Cassells and Miss Tuder Hart.

* * *

The flower women, who look so plump by reason of their voluminous rusty black or dark grey shawls, still sit in melancholy fashion in twos and threes scattered over big wooden-paved space in the centre of what was once Piccadilly Circus and the hub of the world. Dickens would have rebelled in the spectacle of red tape proceedings that tie up such an apparently simple matter as the return of Gilbert Scot's statue of Eros to the old place above the fountain in Piccadilly Circus. The god of love is now waving his bow in the seclusion of Victoria Embankment Gardens, while no one seems to be able to give any information about the date of his return.

It is melancholy to reflect that a misunderstanding over the cost of this fountain led to the indignant artist shaking the dust of London from his feet and expatriating himself for so many years.

INTERESTING SOROPTIMISTS

The weekly meetings of the Soroptimist Club, when the members lunch together at the Hotel Washington, are an unending source of interest to me because of the immense variety of unusual occupations carried on by my neighbors at the luncheon table. Not long ago Miss Rachel Fisher, the Children's Probation Officer for Clerkenwell, spoke of her work among the exuberant younger citizens of London, and made one wish all the more that something could be done to provide better housing for some of the children, who are almost inevitably influenced by the crowded conditions of their home life. Today the club had a Canadian visitor, Mrs. Clarke, of Vancouver, who is on her way back from China, where she had been buying antiques in the central province of Honan. Her seventeen years in China as a missionary has given Mrs. Clarke a knowledge of the Chinese language which must stand her in good stead.

This much-traveled Canadian gave a highly graphic account of the difficulties of traveling in China, where officials take joy-rides on engines casually unhooked from any train, to be left at any wayside station with a desinvolture that once caused a British expert five days' work in clearing the track; and a habit of stopping the train for hours for no apparent reason; the breakdown of a derelict engine very close to a village of bandits only awaiting the dusk to attack, and the irksome and sometimes quite unofficial habit of levying customs at the gate of every city, all have to be reckoned with.

Mrs. Clarke, in speaking of the position of Chinese women, said that the entire family, men as well as women, obeyed the mother or grandmother, who usually held the purse-strings, and had a position of tremendous authority. She thinks that Christianity is an immense blessing to the Chinese who adopt its tenets, since it eliminated the fear of evil spirits, which dominate so much of Chinese thought.

The first textbook for girls was written by a woman about the same time as St. Luke wrote his gospel, and the oldest newspaper in the world, her hearers were interested to know, was actually edited by a member of the weaker sex.

LADY WILSON'S DEATH

Lady (Henry) Wilson's sudden death was a shock to her many friends, but I can well imagine that the end of her life here came as she would have wished. Ever since the tragic assassination of her husband, on the steps of their home in Eaton Place she had only two main interests in life, the establishment of some sort of lasting memorial to her famous husband, in the shape of some institution that would bear his name, and the championship of the cause of the distressed loyalists of Southern Ireland. To these two things she devoted all the energy left from the serious illness of two years ago. It is only a short time since I saw her at the opening of the Royal Amateur Art Society, when she pointed out with pride the chair worked in gros point with such patient skill by her own fingers.

A useful list of "Holiday Courses in Europe in 1930" has just been published by the League of Nations Institute of Intellectual Co-Operation (Oxford University Press, Warwick Square, E.C. 4, price 1/-). This book will be especially welcomed by university students wishing to spend part of their long vacation in combining study with travel abroad, since it gives particulars of Austria, France, Germany, Italy, a hundred courses to be held in Spain, Switzerland and other European countries. It also includes eighteen courses in various towns in Great Britain.

These courses are all open to, and are in many cases expressly organized for, foreigners, and the choice offered is not confined to languages, history, literature and art, but includes music, medicine and hygiene, librarianship, social service, dancing, drawing and many other subjects—even glassblowing. In addition to the place, date and programme of each course, this small volume gives particulars of fees (if any), of facilities for traveling and residence, the expenses of which are often considerably reduced, of excursions, recreations, etc., as well as the address from which further information may be obtained.

THE LONDON THEATRE

I find that a week's interval makes me somewhat revise my hurriedly written impression of "B. J. One," the new play at the Globe Theatre. Even though the criticism of certain details stand, I find the memory of what is wanting obliterated in a very definite picture that haunts the memory, a thing never produced by lesser plays. The scene on the bridge of the light cruiser was unforgettable and a stroke of genius on the part of both author and artist.

Maurice Browne gave a delightful first-night party to the entire company and many friends, when conversation was equally divided between the merits of "B. J. One" and prophecies of the success of "Othello," with Paul Robeson in the title role, which will be Maurice Browne's next venture. The news that the long run of "Journey's End" is to finish shortly, coincides with the praises of the film version, which will carry the fame of this celebrated play ever farther afield and has scored a distinct triumph for British films.

There seems to be no reason why "Suspense," the new play by Patrick MacGill at the Duke of York's Theatre, should not have an equally long run. It is war from the Tommies' point of view, and, as in "Journey's End," shows the reaction of different types of characters.

The action of the play passes in a dugout, where the men can hear the Germans laying a mine beneath them and no one who heard Gordon Harker, as a London cockney, Sydney Morgan as an explosive Irishman, and Vincent Holman, as an evangelical Yorkshireman, will easily forget their magnificent performances. The most poignant last act where the men, relieved from the suspense of their ghastly dugout, move wearily along the duckboard against a background of mist gives a memorable ending. The wearied men see the trenches they have just left exploded by the long-awaited mine and themselves succumb to a sudden gas attack accompanied by shrapnel.

The performance of "The Doll's House" at the Criterion Theatre is one of the most interesting interpretations of an Ibsen play I have ever seen. Gwen Ffrangcon-Davies is an absolutely ideal Nora Helmer; one might, indeed, say the same thing for the Mrs. Linden of that admirable actress, Mary Barton. Henry Oscar, who produced the play, brought out all the fatuity and pettiness of Torvald Helmer, and, if Henry Hallett did not seem very well cast as Nils Krogstad, it was only because he looked far too impressive to be a villain. Mr. J. T. Grein, who presents the play for fourteen performances of his Cosmopolitan Theatre may be congratulated on a very fine production.

Summer Colds

Quick Relief from any Cold Sore Throat, Headache or Other Pain

DON'T treat a "slight cold" lightly! The discomfort of a summer cold can easily develop into dangerous illness if neglected. A tablet or two of Aspirin will check a cold as quickly as it came. And you will get immediate relief from the headache that goes with it. If there's a sore throat, too, crush 2 tablets in 4 tablespoons of water, and gargle. Those who have learned the true value of Aspirin are never without it in any season of the year. It's always ready to relieve headaches, neuritis, neuralgia, and a long list of aches and pains: see proven directions in each package. Aspirin does not depress the heart or upset the stomach. Every drug-store has the genuine.

BAYER ASPIRIN

TRADE MARK REG.

The Daily Cross-Word Puzzle

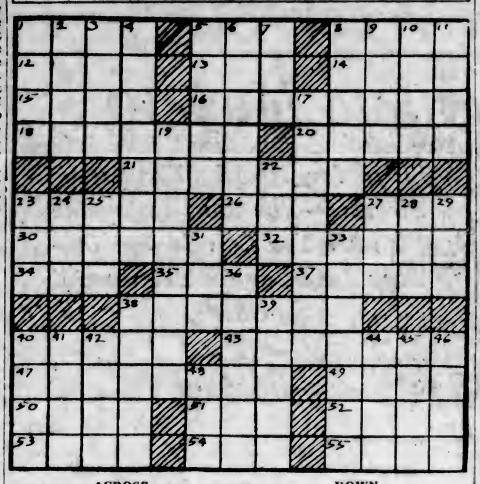

ACROSS

1. Son of Noah.
5. Be indebted.
8. Refuse in wine-making.
12. Ancient Roman garment.
13. Land measure.
14. West Indian plant.
15. Date of death of person.
16. The capital of Bosnia.
18. Helps.
20. Oared.
21. More hateful.
23. Mended by adding feathers (falconry)
26. Drunkard.
27. Took nourishment.
30. Spanish city.
32. Kind of fish.
34. Utter.
35. River in Russia.
37. Beneath.
38. Performer.
40. Small bottle.
43. Take hold o'.
47. Rider.
49. Ireland.
50. Seaweed.
51. Fermented liquor.
52. Gelid
53. Recreation.
54. Existed
55. Makes lace.

DOWN

1. Covered portico.
2. Projections at side of fireplace.
3. A shield.
4. Afternoon performance.
5. Kilns.
6. Forces away violently.
7. Ever (cont.).
8. Of primary consideration.
9. Afresh.
10. Rend asunder by force.
11. Lump of clay.
17. A nymph.
19. A Jewish sect.
22. Ancient name of Nio.
23. Pronoun.
24. Extinct bird.
25. Work at with steadiness.
27. Conjunction.
28. Golf term.
29. Wander from the truth.
31. Frequently.
33. Examine carefully.
36. Adjutant-bird.
38. Test.
39. Eagles.
40. Crack and roughen.
41. Move with rotation.
42. Capital of Northern Mongolia.
44. Swift Malaysian vessel.
45. Brisk song.
46. Terminates.
48. Craw of a bird.

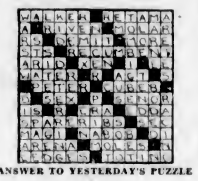

ANSWER TO YESTERDAY'S PUZZLE

French Compagnie Aeropostale was to be unofficially inaugurated with the following schedule: Toulouse to Casablanca, nine hours; Casablanca to Dakar, West Africa, fifteen hours; Dakar to Natal, Brazil, less than twenty hours; Natal to Buenos Aires, thirty-six hours.

With twelve hours allowed for successive embarkings and landing of passengers, freight and mail, the total voyage will take about ninety-six hours.

It is hoped that the first line with regular transatlantic flights will be opened to the public before the end of the year.

If all the students who sleep in class were laid end to end they'd be much more comfortable.

If all the professors' salaries were multiplied by ten and divided by nothing, they might be able to meet current expenses.

The noise made every year at football games is sufficient to supply ten radios with static for three days.

Empress to Launch New War Vessel

YOKOSUKA, Japan, May 2.—In the presence of the Empress Nagako, presiding for the first time at such a ceremony, the 10,000-ton cruiser Takao will be launched May 12 at the naval arsenal of Yokosuka, principal base of the Japanese navy.

This will be the most elaborate naval fete of its kind in Japan since the Washington conference ended the launching of capital ships, and Yokosuka will be aglitter with the gold braid and decorations of the highest dignitaries of the navy and other branches of the Imperial Government.

The Takao, laid down in April, 1927, is the fifth of her class.

Two municipal golf courses are operated by the City of Seattle, one of twenty-seven holes and one of eighteen.

Miss Sarah Smith Tells How Cuticura Healed Pimples.

"My trouble began as a rash of small pimples which later formed larger ones that were hard and red. They affected my face and back. The pimples festered and scaled over, and my clothing aggravated the ones on my back. They were very itchy and sometimes the irritation prevented me from sleeping. They caused disfigurement and lasted about two years.

"I began using Cuticura Soap and Ointment and they helped me, and after using two cakes of Cuticura Soap and one box of Cuticura Ointment I was completely healed." (Signed) Miss Sarah Smith, Tantallon, Sask., July 13, 1929.

Soap 25c. Ointment 25 and 50c. Talcum 25c. Sold everywhere. Sample each free. Address Canadian Depot: J. T. Wait Company Limited, Montreal.

Only the New OLYMPIAN provides transcontinental roller-bearing riding Ease

CHICAGO MILWAUKEE ST. PAUL PACIFIC

Tacoma-Seattle Spokane-Chicago

Sooner or later all de luxe transcontinental trains will have to come to roller-bearing equipment, following the lead of the Milwaukee Road.

For two years, the new Olympian, on its scenically supreme route, has educated travelers to a full appreciation of jarless, joltless, jerkless, roller-bearing riding ease—an exclusive Olympian feature.

Roller-bearings are the new deluxe standard—source of riding comfort that knows no equal. And, as with riding ease, so with every other luxury and comfort—the new Olympian leads!

656 electrified, sootless, cinderless miles

Full particulars on immigration and customs requirements. Through bookings arranged without bother to points outside of U. S. Baggage checked through in bond without examination.

VICTORIA OFFICE: 902 Government Street. Phone 72

A. E. Chapman, General Agent; E. F. Marshall, City Pass. Agent

Agents for Trans-Atlantic Steamship Lines

The MILWAUKEE ROAD

AMERICA'S LONGEST ELECTRIFIED RAILROAD

A WHISKY PROBLEM

1930—1627=303 (years)

303+H(aig)=303 X(perience)

303 X=2 X(cellent) Whiskies

2 X(cellent) Whiskies =

THE ANSWER'S A Haig

Since 1627.

This advertisement is not published or display British Columbia Government of ed by the Liquor Control Board or by the

Paris to Buenos Aires Flight in Five Days Soon

By CAMILLE LEMERCIER

(Copyright, 1930, by The Chicago Daily News Foreign Service.)

PARIS, May 2.—It will soon be possible to go from Paris to Buenos Aires, Argentina, in five days. By air, of course.

Today the new service of the

Frees hands of "Dishpan" redness

IN AND OUT of the dishwater for nearly half an hour, three times a day. Over 10 hours a week!

If you punish your hands with ordinary soap week after week you cannot keep them soft and white.

The alkali in so many soaps—regardless of whether they are flakes, powders, chips or cakes—dries up the oils nature has placed under the outer skin to keep your hands smooth and beautiful. *Tissue-thin, transparent Lux diamonds can contain no harmful alkali.* They cannot roughen or redden your hands.

Lever Brothers Limited, Toronto

Soap makers by appointment to their Excellencies the Governor-General and Viscountess Willingdon

645

135 dishwashings in the big package

Learn-to-Swim Week Starts Tomorrow

May 5 to May 10

Swim for Health, Exercise or Pleasure—The Most Enjoyable Pleasure You Can Engage in—Take Advantage of This Special Offer

Two Tickets Given FREE for Swimming at the Crystal Garden with every Bathing Suit bought during this week, May 5 till May 10 inclusive.

Tickets Provided on This Basis Expire May 17

This special arrangement for "Learn-to-Swim Week" is made in co-operation with the management of the Crystal Garden.

Men's Bathing Suits

All-Wool Bathing Suits, black. All sizes.....**$2.25**

Rib-Stitch Bathing Suits. All wool. Plain colors or with contrasting stripes.....**$2.95**

Elastic Rib Bathing Suits, form-fitting; black only. All sizes.....**$3.25**

Bathing Suits, 100% pure wool. Universal brand. Black, cardinal, peacock, green, navy and two-tone shades.....**$3.95**

Aberley Speed Suit, all-wool; suntan back. Form fitting. Black only.....**$3.95**

Jantzen, the swimmers' favorite suits. Form-fitting styles. The "Speed," plain, suntan and twosome. Favorite shades.....**$5.50** and **$6.00**

"Flash" Bathing Suits, all-wool, rib stitch. Plain shades.....**$3.25**

—Men's Furnishings, Main Floor

Boys' Bathing Suits

Boys' Pure Wool Bathing Suits, one-piece style with skirt. Several shades. Sizes 26 to 34...**$1.50**

Pure Wool Bathing Suits, one-piece style. For ages of 2 to 6 years. Green, blue and orange, **$1.50**

Pure Wool Rib-Stitch Bathing Suits. Several shades. Sizes 28 to 34.....**$2.00**

Boys' and Youths' Pure Wool Bathing Suits. Scarlet, green, peacock and black. Sizes 26 to 34, **$2.50**

Universal Rib-Stitch Suits. Peacock, green and black. Sizes 28 to 34.....**$2.95**

Youths' Pure Wool Bathing Suits, "Speed" model. Black, scarlet and green. Sizes 34 to 38.....**$4.25**

—Boys' Store, Gov't Street

Bathing Caps and Bathing Belts

A Fine Assortment at All Prices

—Toiletries Sections

Women's Bathing Suits

"Annette Kellerman" Bathing Suits with suntan back. In shades of jade, Monet, canary, electric and black. Each.....**$3.95**

"Annette Kellerman" Bathing Suits with square neck. Lovely quality wool in shades of Monet, canary, jade, electric and black. Sizes 36-42. Price, each.....**$4.95**

Jantzen Bathing Suits in one-piece style, designed to give two-piece effects such as Nile top with sea green trunks, orchid with purple, azure with royal blue and dawn with suntan. Each.....**$6.50**

—Whitewear, 1st Floor

Girls' All-Wool Bathing Suits

Girls' All-Wool Suits in plain shades of green, scarlet, blue, orange and navy. Sizes 6 to 14 years. Each.....**$1.50**

Girls' All-Wool "Speed" Bathing Suits in elastic rib style. Shades are blue, green, scarlet and black. Sizes 6 to 14 years. Each.....**$2.00**

Girls' Black Elastic Rib Bathing Suits in one-piece style. Sizes 6 to 14 years. Each.....**$2.95**

Girls' Bathing Suits with scarlet and white striped tops and navy trunks, with belt at waistline. Sizes 10 to 16 years. Each.....**$4.50**

Girls' Jantzen "Suntan" Bathing Suits in one-piece style. Elastic rib knit. Shades of Nile, sapphire and black. Sizes 10, 14 and 16 years. Each.....**$4.75**

New Jantzen "Suntan" Suits in two-tone effects. Shades are suntan, Nile, sapphire and violet. Sizes 10 to 16 years. Each.....**$5.50**

—Children's Wear, 1st Floor

New Millinery for Summer

Prospective brides will choose these lovely Afternoon Hats for wear with their trousseau frocks. Beautiful lacy straw and lace hats in dainty colorings or natural shades.

$7.95, $8.95 and $11.50

For "going away" the bride-elect will choose one of these Travel Hats in stitched crepe or taffeta. Fashioned on the newest lines and shown in all the season's smart shades.

$10.00 to $15.00 Each

—Millinery, 1st Floor

HOSIERY

In Shades to Match Your Costume

Rainbow Semi-Service-Weight Hose. Full fashioned, with slendo and pointed heels. Silk to welt. Many shades. Sizes 8½ to 10½.....**$1.50**

Rainbow Stripe Heavy and Light Service-Weight Silk Hose. Heavy weight have square heels and extra widened hemmed tops. Light service-weight have pointed heels and silk to top. All fashionable shades. Sizes 8½ to 10½. Per pair.....**$1.95**

Rainbow Chiffon Hose with openwork clocks; remarkably clear texture silk to top. Full fashioned with snug-fitting heels. All desirable shades. Sizes 8½ to 10.....**$2.50**

—Hosiery, Main Floor

Sale of Babywear

Travelers' Samples

A great assortment of Shawls, Petticoats, Mitts, Barracoats, Bootees and a great many other articles for infants. On sale at

25c to $3.50

—Babywear, 1st Floor

A Special Sale and Display of the Famous

Modern **Monarch MALLEABLE** *Compact*

For One Week, May 5 Till May 10

Through special arrangement, an expert from the Monarch Factory, the largest, finest Malleable Range Factory in America, will be here to explain everything to you—the superiority of the Monarch construction, the many time and fuel-saving features, as well as the details of our special offer during this sale.

You are going to have an opportunity to see the most beautiful range display ever shown anywhere—a display of the remarkable New MONARCH Range Design.

The Range Built to Conform With the Most Modern Practical Ideas of the Day

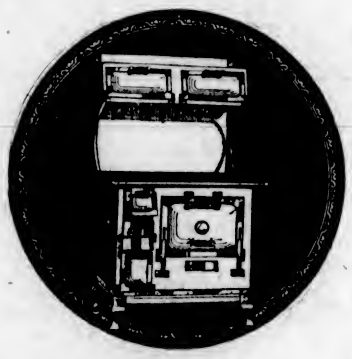

Comprising Efficiency Economy Durability Beauty and Compactness

Whether you need a range now or later, come and see this interesting and educational display.

Every housewife appreciates the advantage of compactness and the disadvantage and needlessness of great, large kitchens and ungainly equipment.

That's why large kitchens are not being built today. MONARCHS are COMPACT in all their dimensions without sacrificing a fraction of an inch of needed space.

REMEMBER, TOO—That a beautiful, practical 12-Piece Set of NEVER STAIN CUTLERY, or a valuable Set of Voolrath Enamelware, in pink-pearl or apple-green finish, will be given absolutely FREE to anyone purchasing a MONARCH RANGE during this Special Sale.

The MONARCH Practical Payment Plan enables you to buy your range now—during this sale—on convenient monthly or single payments—if you haven't the ready cash.

—Stoves and Ranges, Lower Main Floor

Women's and Misses'

Tweed Ensembles

Very Special Values

$25.00

Tailored from excellent quality tweeds in a selection of colors. Hip and longer length coats, straight-line and semi-fitted styles; skirts fitted at hip, front pleated or flare style; blouses of silk to tone with materials. Each, **$25.00**

—Mantle Dept., 1st Floor

Children's Hosiery

In Dainty Summer Styles

English Silk and Wool Half Socks in all colors and white, with neat-fitting tops in fancy patterns. Sizes 4 to 8½. A pair.....**59¢**

Fine Silk and Wool Three-Quarter Hose with turn-down tops. Shades are brown, tan, fawn, grey and white. Sizes 6 to 10. A pair.....**75¢**

—Lower Main Floor

LINENS

Oyster Linen Luncheon Sets, with lovely hand embroidery and cut work.

36 x 36-inch cloth and 4 napkins.....**$6.50**

45 x 45-inch cloth and 8 napkins.....**$10.95**

Grass Linen Luncheon Sets with colorful cross-stitch designs. 40 x 40-inch cloth and 4 napkins; per set.....**$2.95**

Oyster Linen Luncheon Sets with cross-stitch embroidery. 36 x 36-inch cloth and 4 napkins...**$3.98**

—Staples, Main Floor

Wonderful Values in Chesterfield Cushions

Black Velvet Chesterfield Cushions with colored metallic designs. Size 22 x 22 inches. Each.....**$2.50**

Pillow Tops to match, each.....**$1.25**

—Staples, Main Floor

Reliable Baggage for Your Summer Trip

Wardrobe Trunks with latest improvements. In various sizes. Priced up from.....**$27.50**

Ladies' "Aeropack" Dress Cases, fitted to carry five dresses and lots of room for other needs. Priced from.....**$10.50**

Black Patent Leather Suit Cases. Strong and light in weight. Three sizes. Priced, according to size, at **$5.75, $6.25** and.....**$6.75**

Hat Boxes to match patent leather suit cases, 18 inches. Priced, according to size, **$4.25** and.....**$4.95**

Ladies' Dress Cases, black or brown.....**$8.25**

Light-Weight Club Bags. Keratol covered; black or brown.....**$4.50**

Leather Club Bags with leather lining and reinforced corners. Fancy grain, brown or black.....**$8.95**

Trunks in all sizes, including Steamer Trunks. Priced from.....**$8.95**

—Baggage, Main Floor

8th Sani-Bilt Chesterfield Week

May 3 to May 10

Your Opportunity to Save $51.00

On a Smarter Upholstered Living-Room Suite, with full mothproof protection, that only Sani-Bilt gives you. It is a brand new suite, shown this week for the first time. Has the regular Sani-Bilt construction, clean, new sanitary filling, deep coil springs with heavy interlaid webbing. Your choice of reverse cushions and high-grade mohair covering. Chesterfield and two chairs. This week a $280.00 suite for

$229.00

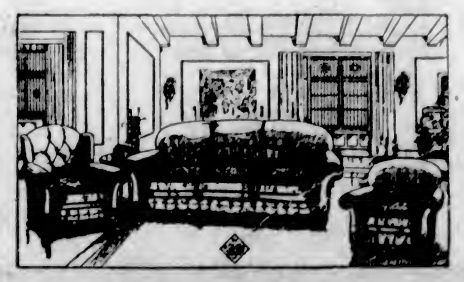

DAVID SPENCER LIMITED

Store Hours: 9 A.M. to 6 P.M.; Wednesday, 1 P.M.; Saturday, 6 P.M.—Phone 7800

SECOND NEWS SECTION

The Daily Colonist.

(ESTABLISHED 1858)

SECOND NEWS SECTION

NO. 124—SEVENTY-SECOND YEAR — VICTORIA, BRITISH COLUMBIA, SUNDAY, MAY 4, 1930

MODERN BOWLING ALLEY WILL BE BUILT HERE

Chicago Cubs Nose Out Philadelphia Nationals 1-0 in Pitching Duel

Root Bests Elliott In Mound Encounter; Brooklyn Wins Again

Dodgers Nose Out Cards, 11-10—Giants Win From Reds in Ninth—Braves Use Pirates Badly —Athletics and Yanks Victorious

NATIONAL LEAGUE

CHICAGO, May 3.—Charlie Root, Cub right-hander, today took a pitching duel from Jim Elliott, of the Phillies, winning 1 to 0 in ten innings.

	R.	H.	E.
Philadelphia	0	9	2
Chicago	1	5	2

Batteries—Elliott and McCurdy, Davis; Root and Hartnett.

Robins Nose Out Cards

ST. LOUIS, May 3.—The Brooklyn Robins scored five runs in the tenth inning today to defeat the Cardinals for the second successive time. The score was 11 to 10. The Cards scored four times in the last half of the tenth.

	R.	H.	E.
Brooklyn	11	23	1
St. Louis	10	15	1

Batteries—Dudley, Moss, Elliott and Lopez; Bell, Speidel, Frankhouse, Lindsey, Thuston and Wilson.

Giants Win in Ninth

CINCINNATI, May 3.—The Reds and the New York Giants again traded big innings today, with the Giants coming out ahead, 9 to 8. The winning run came on Lindstrum's double in the ninth. Cincinnati made five runs in the fourth and New York six in the fifth.

	R.	H.	E.
New York	9	14	1
Cincinnati	8	12	1

Batteries—Genewich, Pruett and Hogan, Heving; McWeeny, Ash and Frey, Gooch.

Braves Rough on Pirates

PITTSBURGH, May 3.—Boston pounded three Pittsburgh Pirate pitchers for a 12 to 7 victory here, taking the series, two games to one. Richbourg hit a home run for Boston in the fifth. Burleigh Grimes, former Buccaneer hurler, making his first appearance against the Pirates, was shelled out in the first inning.

	R.	H.	E.
Boston	12	18	0
Pittsburgh	7	12	2

Batteries—Grimes, Cunningham, Spohrer, Erickson and Cronin; Swetnoic, Jones and Hargreaves, Hemsley.

AMERICAN LEAGUE

PHILADELPHIA, May 3.—The world's champion Athletics nosed out Detroit, 6 to 5, in the ninth inning today, when Simmons doubled with the bases full. Cochrane, Foxx and McManus hit homers.

	R.	H.	E.
Detroit	5	8	0
Philadelphia	6	10	1

Batteries—Carroll, Wyatt and Hargrave; Earnshaw, Cochrane and Schang.

Yanks Tame Sox

NEW YORK, May 3.—The Yankees bunched extra-base hits off McKain in three successive innings today and defeated the Chicago White Sox, 5 to 3. Waite Hoyt limited Chicago to seven hits.

	R.	H.	E.
Chicago	3	7	0
New York	5	10	1

Batteries—McKain, Henry and Autry, Riddle; Hoyt and Dickey.

Browns Stop Senators

WASHINGTON, May 3.—St. Louis battered two Washington pitchers for fourteen hits, including a double and a home run, today and won 4 to 2.

	R.	H.	E.
St. Louis	4	13	1
Washington	2	6	1

Batteries—Stewart, Ferrall and Braxton; Lisma and Ruel.

Indians Rally to Win

BOSTON, May 3.—Cleveland again defeated the Red Sox by last-inning scores when the Indians came from behind to win, 6 to 5, today.

	R.	H.	E.
Cleveland	6	11	3
Boston	5	7	1

Batteries—Jablonowski, Miller and L. Sewell; Russell and Berry.

COAST LEAGUE

PORTLAND, Ore., May 3.—After taking the first game, 3 to 2, in a ninth-inning finish today, the Portland Beavers battled Hollywood to the eleventh inning of the second game with the score tied, 7-all. Trailing by four runs, the Ducks hit on Yde and Buzz Wetzel for four runs in the eighth to tie the count. A rally was started by Bob Johnson, who lifted a home run into the centre field bleachers, scoring French ahead of him. Curt Fullerton started the second game but was relieved by Chesterfield, who in turn gave way to Yerkes; the latter was relieved for a pinch hitter and Cascarella stepped into the box in the ninth.

First game—	R.	H.	E.
Hollywood	2	6	1
Portland	3	10	0

Batteries—Page and Severeid; Ortman and Palm.

Second game—	R.	H.	E.
Hollywood	7	15	2
Portland	7	18	3

(Game called in eleventh; darkness)

Batteries—Yde, Wetzel, Johns, Hasuler; Fullerton, Chesterfield, Yerkes, Cascarella and Woodall.

Senators Turn Tables

SAN FRANCISCO, May 3.—The Sacramento Senators turned the tables on San Francisco today, slamming out fifteen safeties to score a 9 to 7 victory and cut the locals' edge in the series to a game. The Senators were unable to score after the fifth, but the damage had been done in earlier innings, with Jacobs and Montgomery being knocked out of the box. French, Ward and Backer were the heavy hitters for Sacramento.

	R.	H.	E.
Sacramento	9	15	4
San Francisco	7	11	0

Batteries—P. Flynn, Gould, Freitas and Koehler; Jacobs, Montgomery, Miljus and Read, Penebsky.

Seattle-Missions, rain.

Oakland-Los Angeles, rain.

INTERNATIONAL LEAGUE

Reading, 8; Buffalo, 3.
Baltimore, 19; Toronto, 6.
Rochester, 18; Jersey City, 8.
Montreal, 11; Newark, 7.

AMERICAN ASSOCIATION

Toledo, 0; Kansas City, 13.
Indianapolis, 12; St. Paul, 4.
Columbus, 2; Milwaukee, 1.
Louisville, 3; Minneapolis, 13.

BODY SCISSORS GIVES VICTORY TO TOM ALLEY

Taro Miyake Concedes Winning Fall in Seventh Round of Main Event of Wrestling Card

TERRIBLE TURK WINS FROM MASKED MARVEL

A crushing body scissors in the seventh round of a scheduled eight-round grappling bout gave Tom Alley, Australian mat man, the deciding fall against Taro Miyake, Japanese ace, at the Tillicum gymnasium last night. Alley was punishing Miyake plenty, when he called to "Rocky" Brooks, the third man in the ring, and conceded the fall to Alley. The end came after two minutes and thirty seconds of grappling. The Australian took the first fall in the third round with an arm stretch, after four minutes and ten seconds, only to have Taro Miyake even the count in the sixth session with a succession of flying headlocks and the rabbit punch, one minute and fifty-five seconds after the round started.

TURK WINS

After yelling the first fall to the "Masked Marvel" in the third round, following a succession of hammerlocks, Tara Aslan Pasha, the Terrible Turk, came back and won the next two falls and the five-round semi-windup. A crotch hold and body slam in the fourth round laid the mysterious masked grappler cold on the canvas, and after being helped to his corner he was unable to answer the bell for the fifth round.

Bob Gordon, local wrestler, knew too much about the game for Herb Sinnott, and won in straight falls in the curtain raiser.

The main event saw the world's light-heavyweight champion matching his skill against Taro Miyake, veteran ju jitsu expert and former world's champion. The style of the Japanese mat man puzzled the Australian more than once, and he, like the fans, had to laugh at the elusive tactics of the clever Jap. However, it was not the same Taro Miyake that gave Charlie Hansen, Seattle grappler, the battle of his career here a few weeks ago. Colorful to a certain degree and well versed in the many punishing holds, Miyake put up a game tussle against a man he must admit his superior.

"Rocky" Brooks was the third man in the ring for all bouts.

T. A. BOURN WINS ENGLISH NATIVE GOLFING HONORS

BURNHAM, Somerset, Eng., May 3.—T. A. Bourn, Sunningdale, won the English native golf championship today, defeating G. E. Bradman, Manchester, three up and two to play in a thirty-six-hole final match.

Bourn, a member of the British Walker Cup team, won the French amateur title in 1928.

Rugger Suspended

PARIS, May 3.—As a sequel to the rough play in the Rugby match between France and Wales on Easter Monday the French Football Federation has suspended Bioussa. He will not be allowed to participate in further international encounters.

WESTHOLME LOOP OPENS ON MONDAY

Curtain Will Go Up in 1930 Race for Westholme Softball League Championship

SIX TEAMS TO SEEK PENNANT

The Westholme Softball League will swing into action tomorrow evening with three games scheduled on the various diamonds throughout the city. With stronger squads entered, this year's race for the championship is expected to be keen.

Victoria West, who captured the title last year, and also the city championship, are again contenders, but are playing under the name of the Jokers. With the majority of their 1929 team back in the fold they are expected to be right in the fight to retain their laurels.

Shorter distances between the bases will be used this year, but the league will be governed by the provincial softball rules. The teams, grounds and umpires are as follows:

Colonist vs. Y.M.C.A., at the Willows. Umpires Wooster and Larson.

Jokers vs. Moore & Whittington, at Victoria West. Umpires, Pascoe and Brown.

Colwood Wood Company vs Times, at Oak Bay Park. Umpires, Spencer and Forman.

All games will start at 6:45 o'clock and teams are asked to be on the grounds on time.

WIDNES CAPTURES RUGBY LEAGUE CUP

LONDON, May 3.—Widnes won the Rugby League Cup today when they defeated St. Helens by ten points to three. All the scoring took place in the first half.

AMATEUR KING

The United States amateur 18-2 balkline billiards championship has been won five times by Percy N. Collins, of Chicago.

How New Bowling Alleys Will Look

ABOVE is shown a picture of how the new Olympic Recreations Limited bowling alleys will appear when completed. The new alleys, which are to be built on Yates Street, just above Quadra Street, will be housed in a two-story modern brick and stucco building and will cost about $75,000 when completed. There will be twenty alleys available, of the most modern type, with automatic and combination automatic pin setters in use. The new sport emporium, which is sponsored by four young local business men, will be ready for use on September 1.

Grads' Magic String of Victories Comes to End

Chicago Girls Defeat Wonder Edmonton Team, 34-24, in First of Series for International Basketball Championship

EDMONTON, May 3.—The magic string of seventy-eight consecutive victories established by the Commercial Grads, world's basketball champions, was broken here tonight when the Chocago Taylor's Trunks ran into a ten-point lead in the first game of a two-game series for the international championship, 34-24.

The two teams battled point for point through the first three periods when, playing inspired basketball, the Chicago girls ran in five consecutive baskets.

This is the first time the Grads have ever been defeated on their home floor and the first international contest they have lost in seven years. Monday's game, which will decide the international title for the present season, is expected to be productive of sensational basketball, with the Grads fighting with their backs to the wall in an effort to overcome their ten-point deficit.

The line-ups and summary follow:

Chicago—Martin (17), Krubeck (14), Palby (1), Smith (2), Benoit, Kilens, Wiese—Total 34.

Edmonton—Macburney (4), Mac Cormack (12), Fry (3), Neale, Bennie, Brown (5), Belander and Kinney—Total 24.

There were eleven fouls called on the Grads and twelve on Chicago.

Vacs Whitewash Generals Under 4 to Nil Count

VANCOUVER, May 3. — V.A.C. won a 4-0 victory over Generals in a City Senior Amateur Baseball League game, before a capacity crowd at Athletic Park, Saturday afternoon. Puder pitched steady ball for the winners, allowing only four hits. Townsend, General's hurler, showed to good advantage over most of the route, but the Vacs started to get to him near the close.

REGAN HIGH IN WEEKLY SHOOT

Member of Canadian Bisley Team Makes Fine Total at Heals—Tapley and Fyvie Next

Shooting under trying light conditions at Heals yesterday afternoon, Sergeant J. H. Regan again headed the marksmen. An innovation is being tried out this year, shooting at 200, 300 and 600 yards instead of the customary 200, 500 and 600. Scores have not been so high, but competitors are getting a greater amount of practice at the more difficult ranges. Next week the ranges will be 600 and 900, with ten shots at each. Fifty-five marksmen were at the ranges yesterday, but this number is expected to be considerably augmented in the next few weeks. Scores follow:

CANADIAN SCOTTISH

	200	300	600	T
Serrt. J. H. Regan	31	32	33	96
Capt. W. E. Tapley	33	30	32	95
Lieut. D. Fyvie	32	32	31	95
Capt. G. C. Holland	30	31	33	94
Serrt. C. J. Coutts	30	33	31	94
Lieut. O. J. Waller	32	31	30	93
Pte. F. Drysdale	33	31	29	93
Serrt. C. Coutts	29	31	30	90
Serrt. A. E. Ashe	30	29	30	89
Pte. A. W. Evans	26	33	28	87
Bdm. I. Culross	29	30	26	85
L.-Cpl. T. Hall	26	29	29	84
L.-Cpl. A. E. Evans	28	30	26	84
Major P. R. M. Wallis	26	31	23	82
Capt. D. O. Thomas	23	27	27	78
Pte. G. Kiddie	18	25	29	72
Pte. E. A. McLennan	22	21	29	72
L.-Cpl. E. Butterworth	25	27	16	68
Pte. G. F. Price	21	26	18	65
Pte. J. A. Sanders	20	20	22	62
L.-Cpl. G. Hill	18	19	20	61
Lieut. C. S. Fraser	23	21	17	61
Pte. F. Caldwell	21	24	21	66
Cpl. H. C. Botten	18	24	16	58
Pte. H. A. Rogers	18	24	15	58
L.-Cpl. J. W. Nixon	18	24	15	57
Pte. W. D. Love	15	18	23	53
L.-Cpl. C. Kelway	18	22	8	48
Pte. P. Real	17	17	8	40
Pte. C. G. Pare	6	12	13	31
Pte. W. R. Hyndman	12	6	9	27

GARRISON

Serrt.-Major W. H. Ruffell	31	31	33	95
Mr.-Gr. H. Collings	31	32	32	95
S.-Serrt. W. B. McKay	32	32	30	94
Q.M.S. A. E. Evans	31	30	33	94
P.O. W. J. Taylor	31	30	30	91
Col. A. H. Panet	31	28	28	87
Pte. R. Conner	12	23	25	60
Pte. W. Conner	18	33	15	67
L.-Cpl. J. Rowton	17	21	18	56
Pte. C. Rasmussen	18	21	12	48

5TH B.C.C.B.R.A.

Gnr. S. B. Brown	32	31	32	95
Capt. B. Gadsden	30	31	30	90
Major F. Richardson	31	33	25	89
Gnr. J. B. Wormald	18	12	14	43
Gnr. F. Post	15	21	17	43

BIG BILL TILDEN REACHES FINAL IN ITALIAN NET PLAY

MILAN, May 3.—Big Bill Tilden, the American veteran, defeated Daniel Prenn, German champion, 6-3, 6-2, 6-4, and Baron H. L. De Morpugo, of Italy, won from Jacques Brugnon, of France, 9-7, 6-1, 6-4, today, in the semi-finals of the Italian tennis championships. Tilden and De Morpurgo meet tomorrow in the final.

Tilden teamed with Junior Coen, of Kansas City, to win the Italian doubles championship from Baron H. L. De Murpurgo and his partner, P. Gaslini, in the final match. The Americans won easily by scores of 6-0, 6-3, 6-3.

In the semi-finals De Morpurgo and Gaslini won a long-drawn-out contest from Daniel Prenn and Heinrich Kelinschroth, the Germans, 4-6, 6-2, 6-3, 3-6, 6-3. Tilden and Coen defeated Count Salm and G. De Stefani, 6-3, 2-6, 6-2, 6-2.

BELIEVE IT OR NOT - - - - - - - By Ripley

© 1930, King Features Syndicate, Inc., Great Britain rights reserved.

EXPLANATION FOR YESTERDAY'S RIPLEY CARTOON

The Eye Lift—The great Hindoo eye trick is an extraordinary feat. At the end of two ropes, to which the net containing the child is attached, are two hollow cups. These cups are affixed over the eyeballs of the juggler in such a manner that a vacuum is created. By rising up from a squatting position, and bending over, the load is lifted by the grip of the eyelids and the suction on the eyeballs. The strain on the eyes is terrific and the juggler will not do this trick any more often than once every two weeks.

The Breathing Well—The Breathing Well, which is situated about two miles from the town of Great Valley, New York, "inhales" the air at the approach of fair weather and "exhales" (blows it out) when bad weather is impending. For that reason it is watched with great interest, and serves as a barometer. There seems to be no scientific explanation for the changes of air currents in the well and for its periodic violent activity.

Please address all queries to Cartoonist Ripley, c/o King Features, New York City, N.Y.

NEW PIN SPILLING BUILDING WILL BE READY SEPTEMBER 1

Four Local Business Men to Construct $75,000 New Sport Emporium on Yates Street, Just Above Quadra Street—Work Will Start Soon on Brick and Stucco Building

Alleys Will House Most Modern Bowling Equipment Available

One of the most modern and up-to-date bowling alleys west of Cleveland, will shortly be built in Victoria through the enterprise of four young local business men. To cost in the neighborhood of $75,000, work on the building to house twenty of the finest Brunswick-Balke Collender Company maple runways will start as soon as Architect Elwood Watkins' plans have been completed.

The new alleys will be situated on Yates Street, just above Quadra Street, and will be housed in a brick and stucco, two storey building with a width of sixty feet and a depth of 120 feet. The alleys will be thrown open to the public on September 1, and will be in operation the whole year around.

The move of the four local sportsmen will be a great boost to the popular indoor pastime in this city, and will place Victoria in a position to offer the world the finest bowling accommodation that can be possibly held.

EXPECT 100 TEAMS

After somewhat of a slump, due to poor quarters, bowling took on a new lease of life during the past two years, and three leagues, two tenpin and one fivepin, were in operation at the five Arcade Alleys last year, with a total membership of over twenty teams. With twenty alleys available, it is expected that at least a hundred teams will compose the various leagues when the handsome new quarters are opened.

The site selected for the new alleys is central, and Yates Street affords excellent parking space for both day and night bowlers who have cars. This fact was taken into consideration when the promoters selected the site for the alleys.

The new alleys will be known as the Olympic Recreations, Limited.

Arrangements have been completed for the installation of the alleys through George R. Dring, Western representative of the Brunswick-Balke Collender Company, who has been in consultation with the four local sponsors for several days past. Mr. Dring will personally supervise the installation of the alleys, which have already been ordered from the East. The maple alleys will be shipped here in strips and will be laid by expert craftsmen of the Brunswick-Balke Company.

They will cost about $30,000 when completed and will undergo several tests before they are given the official O.K. Trundlers in the leagues will have the most modern equipment available at their disposal. Automatic pin setters will be used on six of the alleys, while combination pin setters will be used on the remaining fourteen. This will speed up play considerably and entirely eliminate the waiting caused through hand-setting the pins.

The ground floor of the building will contain the men's quarters, including a lounge room, lockers and cigar stand.

Particular attention will be paid to the women bowlers, and the architect's plans call for a handsome lounge room and locker room for their accommodation on the second floor, as well as a combination lunch and tea room, soda fountain, cigar stand, etc. It is planned to have women play on the second floor alleys.

TO BE STEAM-HEATED

The heating and ventilating of the quarters have been carefully thought out, and it has been decided to instal an Oil-O-Matic steam-heating plant, with automatic ventilators which can be regulated according to any weather conditions.

When the rough work on the building has been completed, work on laying the alleys will start immediately. This work will take at least six weeks to complete, and then another couple of weeks will be necessary to see that they are true at all distances.

The sponsors of the new Recreation Club have already engaged an experienced manager for the alleys.

Those behind the new sport emporium hope to have some of the large Pacific Northwest bowling tournaments staged in this city, and are already laying plans along those lines. Bowling on the Pacific Northwest slope has gone ahead with leaps and bounds in the past five years, and with the accommodation that will be available here on September 1, little trouble is expected in bringing some of the larger meets to this city.

With the opening of the new quarters, it is hoped to interest a large number of the fair sex, especially in the fivepin league. On the mainland and several other coast cities, women's leagues have been flourishing for several years, and many of the fair sex have made great strides in the art of pin-spilling. The sponsors also hope to form an inter-city league between various coast cities, with both five and tenpin players.

TO INTEREST YOUTH

In addition to the men's and women's leagues, it is also planned to give children a chance to learn the game, and it is planned to stage competitions among the younger element on Saturday mornings. On other days the alleys will be open from 11 a.m. to 12 p.m.

The promoters of the scheme are looking to the future in laying their plans for the building. The present plans call for a two-story reinforced building, but if business warwants, other stories will be added.

The architect's plans will be finished within a few days and contracts for the construction of the building will be called shortly.

GOLF AS CHAMPIONS PLAY IT

CONTROL SPEED

Players are constantly advised to "relax." Just what is meant by "relaxation?"

Answered by

WILLIE OGG

Relaxation in golf is pliability of the muscles, without which it is impossible to get much distance. Distance is determined by the speed of the club head at the moment of impact with the ball, and it is obvious that this can not be obtained with taunty muscles. A good illustration of this point is the method a pitcher uses in throwing a baseball. Speed and control would be impossible if he did not have flexible muscles.

The average dub at the moment of impact, just simply freezes the right side, his arms being as stiff as a poker. The usual reason for this is mental, as most of them can clip off the daisy heads in practice swings with a nice free swing. It is altogether amazing what that little ball can make us do.

CARNERA WILL BE ALLOWED TO FIGHT IN SEATTLE RING

SEATTLE, May 3.—The Seattle Boxing Commission has acted for the third time on Primo Carnera, huge Italian pugilist.

First it decided that he could not show in Seattle. Later it voted to permit him to appear in an exhibition, and last night, after the members of the organization saw him in action, they decided to allow him to fight in Seattle.

Whether he will meet some big Northwest heavyweight in a real bout now will be up to Seattle promoters.

U. OF WASHINGTON BALL TEAM WINS

SEATTLE, May 3.—The University of Washington made it two straight over the University of Idaho in their baseball series here when the Huskies trounced the Vandals, 20 to 2, today.

	R.	H.	E.
Idaho	2	3	4
Washington	20	21	2

Batteries—Jacobs, Lighty, McCall, and Price; McLean and Hannett.

JOKERS WIN SENIOR AMATEUR BALL OPENER

DEFEAT SONS 7 TO 3 BEFORE 1,200 FANS IN FAST ENCOUNTER

Timely Hitting Brings Victory to Last Year's Champions in Season's Opening Ball Fixture—Jokers Bunch Hits in Seventh to Come From Behind to Win

Government and Civic Officials Assist in Opening Ceremonies

Clouting the pill with timely precision and bunching their hits in the seventh and eighth innings, Jokers, last year's Victoria Senior Amateur Baseball League champions, started off in defence of their title by administering a 7-3 drubbing to the Sons of Canada at the Royal Athletic Park yesterday afternoon in the opening fixture before 1,200 fans. The Jokers nicked the offerings of Lloyd Cann, youthful slab artist for the Canadians, for a total of fifteen safeties.

The curtain went up in regal style on what promises to be one of the most successful seasons in amateur baseball circles here in many years. Preceding the ball game, the two teams, Government and civic representatives and league officials paraded from the Parliament Buildings to the Royal Athletic Park. The Eagles' Drum Corp, under Bandmaster Fred Cawsey, led the parade. Arriving at the park, the official ceremony was carried out with Hon. W. A. McKenzie, Minister of Mines, twirling the first ball and Alderman James Adam at bat. William Oliphant, president of the league, completed the battery. The official ceremony went over in big league style, and when the battery retired to the dugouts it was loudly applauded.

With the official ceremony over, Umpire McGregor announced the batteries, and with the words "play ball," Elmer Smith, lead-off man for the Jokers, walked up to the plate and the battle was on. With ideal weather conditions prevailing and a record crowd on hand, the teams dished up a creditable brand of ball for the initial fracas, and if yesterday's exhibition is any criterion of the brand of ball the fans are going to have served up this season, there are certainly some very interesting games in line before the year rolls by.

EMERI OPENS SCORE

Jokers, first to bat, broke into the score column in the initial inning, when Bill Emeri, covering the hot corner, was issued a free pass to the first cushion, pilfered the keystone sack and scored on a single by Wes Stickney. Downs lifted a ball to deep right field in this inning, but was caught at the plate when he tried to stretch it for a homer.

For the next two innings it was a mere goose egg parade as far as the score board was concerned.

The Sons equalized the count in their half of the fourth, when Bacon took one of Stickney's benders on the hip. He went to third on successive sacrifices by Holman and Colin Campbell, and then came romping home when Cliff Hilton singled through short.

Jokers threatened in the fifth by loading the cushions, but Cann pulled himself out of this tight hole by breezing Barry.

It was in their half of this inning that the Sons of Canada jumped into the lead when they connected with Stickney's offerings for three safeties, which included a double by Bill Holman. Johnny Craig, snappy shortstop, started this rally when he singled through short and was advanced to the keystone sack when Doherty laid down a sacrifice bunt. Falconer followed and drove one at Stickney which he overthrew to first. This boner sent Craig to third and Falconer to second. Bill Holman, husky centrefielder of the Sons, was the next man to face Stickney. He took two balls and then laced out a double to centrefield, scoring Craig and Falconer and giving his teammates a two-run lead. However, the Sons of Canada finished their scoring right here.

THREE IN SEVENTH

The seventh inning, so often spoken of as the lucky session, saw the Jokers clout 'Cann's offerings for three safeties, two of which went for extra bases. Elmer Smith was given a lift when Colin Campbell fumbled his grounder and reached the hot corner when Downs, the next batter, doubled. Bill Emeri followed with a triple, scoring Smith and Downs, and then romped home himself when Stickney singled.

Again in the eighth the Jokers connected with Cann's offerings and collected four hits for two additional markers. A single, an error and a sacrifice gave the Jokers another run in the ninth. The Canadians fought with their backs to the wall, but Holden, who replaced Stickney in the last of the sixth for the Jokers, had the opposition just eating out of his hand and held them to a pair of hits.

A SMART DOUBLE

The only double play of the game and the first of the season was made in the fourth by the Sons of Canada and resulted in checking what looked like a Jokers' rally. Collins drove one down to Craig at short, who relayed the ball to Campbell at second to catch Devereaux going down to the keystone sack. Campbell, in turn, pegged to Falconer at first and caught Collins as he was speeding down the first base line.

One of the many features of an interesting game was Doherty's catch of Holden's high drive to deep centre field in the eighth inning, when he climbed back over the cycle track and picked the ball out of the atmosphere.

Play was halted in the third inning for a few minutes following a collision between Bill Emeri, third sacker for the Jokers, and Johnny Craig, of the Sons, when both players were knocked as cold as a January frost.

HOLDEN SHOWS FORM

Stickney, star southpaw from the Jokers' camp, was relieved of his twirling duties in the last of the sixth by Leo Holden, former Vancouver pitcher. The score was 3-1 in favor of the Sons of Canada when Stickney made his exit. The Mainland twirler turned in a great performance during his regime on the mound and held his opponents to two scattered blows.

Despite the fact that he was nicked for fifteen safeties, Cann heaved good ball, but was not afforded the support of the opposing twirling staff. He had good control, varied speed, and sent nine batters back to the dugout via the strikeout route.

Stickney was touched for six hits in five innings and fanned five. Holden breezed a like number.

Harry Downs, Jokers' catcher, was the big noise with the willow, getting four hits out of as many trips to the plate. Downs collected two triples and one double in this batting spree.

BOX SCORE

Jokers—	AB.	R.	H.	PO.	A.	E.
Smith, rf.	5	1	0	2	0	0
Downs, c.	4	2	4	11	2	0
Emeri, 3b.	4	2	2	3	2	0
Stickney, p.-lf.	4	0	3	0	2	1
Barry, lf.	3	0	0	0	0	0
Devereaux, cf.	5	1	3	0	0	0
Belcher, 1b.	5	0	0	11	0	0
Collins, 2b.	4	1	2	0	1	0
D'Arcy, ss.	5	0	1	0	1	1
Holden, p.	2	0	0	0	2	0
Totals	41	7	15	27	10	2

Sons of Canada—	AB.	R.	H.	PO.	A.	E.
Craig, ss.	4	1	1	1	3	0
Doherty, lf.	4	0	2	2	0	0
Falconer, 1b.	4	1	1	5	0	0
Bacon, c.	2	1	0	11	0	0
Holman, cf.	2	0	1	2	1	0
C. Campbell, 2b.	2	0	2	3	3	2
Hilton, 3b.	4	0	1	1	0	0
Noble, rf.	4	0	0	0	1	1
Cann, p.	4	0	0	2	1	0
Totals	30	3	8	27	9	3

Score by Innings

Jokers	1	0	0	0	0	0	3	2	1	—7
Sons of Canada	0	0	0	1	2	0	0	0	0	—3

Summary

Two-base hits: Holman, Downs (2), Emeri. Three-base hits: Downs, Emeri. Sacrifice hits: Holman (2), Campbell, Doherty, Falconer, Stickney, Collins. Stolen bases: Emeri, Collins, Stickney. Double plays: Craig to Campbell to Falconer. Struck out: By Cann, 9; Stickney, 5; Holden, 5. Base on balls: Cann, 3; Stickney, 2; Holden, 1. Hit by pitched ball: Bacon by Stickney. Hits: Off Cann, 5 in nine innings; off Stickney, 6 in five innings; off Holden, 2 in four innings. Winning pitcher: Holden. Losing pitcher: Cann. Left on bases: Jokers, 11; Sons of Canada, 10. Time of game: 2 hours, 5 minutes. Umpires: McGregor and Brynjolfson.

LUCKY FOR HIM

Gene Tunney, retired undefeated heavyweight champion, won the American lightheavyweight championship from Battling Levinsky on a Friday, the 13th in 1922.

Lipton's New Boat Shows Great Speed In Trial Workout

PORTSMOUTH, England, May 3.—Sir Thomas Lipton's America's Cup challenger, Shamrock V, today showed her heels to the twenty-three-meter cutter, Candida, during trials under sails at Southsea. The Shamrock made a very impressive showing in her first real test, leaving the Candida behind with ease, and for a short distance keeping pace with a speedboat under good headway.

Launching of the Shamrock

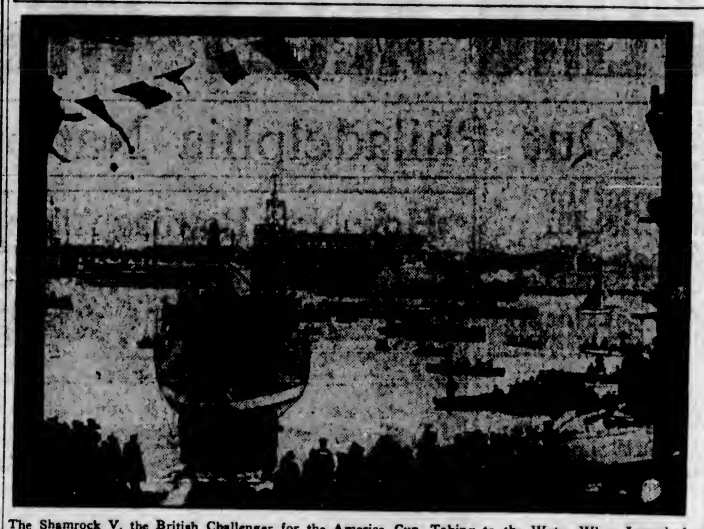

The Shamrock V, the British Challenger for the America Cup, Taking to the Water When Launched at Gosport, England. It Is Expected Sir Thomas Lipton's New Wonder Yacht Will Give the Cup Defenders Stiff Battles for the Coveted Prize.

CURTAIN DROPS ON O.C. SOCCER

Burnley and Everton to Be Demoted to Second Division—Blackpool and Chelsea Go Up

OTHER PROMOTIONS AND DEMOTIONS MADE

LONDON, May 3.—The English soccer season officially closed today and following is the list of promotions and demotions among the clubs, which will go into effect next season:

Relegated from first division to second—Burnley and Everton.

Promoted from second division to first—Blackpool and Chelsea.

Relegated from second division to third—Hull City and Notts County.

Promoted from third division to second — Plymouth-Argyle and Port Vale.

Must apply for readmission to third division—Merthyr Town and Barrow.

Results were:

ENGLISH LEAGUE

First Division

Arsenal 2, Aston Villa 4.
Birmingham 3, Leicester City 0.
Blackburn Rovers 1, Liverpool 0.
Burnley 6, Derby County 2.
Everton 4, Sunderland 1.
Huddersfield Town 0, Grimsby Town 1.
Manchester United 1, Sheffield United 5.
Middlesbrough 3, Bolton Wanderers 1.
Newcastle United 1, West Ham United 0.
Portsmouth 0, Leeds United 0.
Sheffield Wednesday 5, Manchester City 1.

Second Division

Barnsley 2, Oldham Athletic 1.
Bradford 6, Millwall 0.
Bury 1, Chelsea 0.
Charlton Athletic 1, Bradford City 3.
Hull City 2, Wolverhampton Wanderers 0.
Nottingham Forest 0, Blackpool 0.
Preston North End 2, Bristol City 2.
Reading-Swansea Town, not played.
Stoke City 1, Tottenham Hotspurs 0.
West Bromwich Albion 5, Southampton 1.

Third Division—Southern Section

Bristol Rovers 4, Brentford 1.
Clapton Orient 4, Brighton and Hove Athletic 1.
Coventry City 1, Swindon Town 2.
Crystal Palace 1, Bournemouth and Boscombe 1.
Fulham 0, Queen's Park Rangers 2.
Gillingham 2, Luton Town 0.
Merthyr Town 5, Newport County 1.
Northampton Town 5, Southend United 1.
Plymouth-Argyle 2, Watford 1.
Torquay United 2, Exeter City 1.
Walsall 1, Norwich City 0.

Northern Section

Barrow 0, Southport 2.
Carlisle United 5, Wiganboro 0.
Crewe Alexandra 0, Port Vale 2.
Rotherham United 0, Hartlepool United 4.
South Shields 2, Accington 2.
Stockport County 2, New Brighton 0.
Wrexham 5, Nelson 1.
Rochdale 4, York City 2.

IRISH LEAGUE

Cliftonville 2, Portadown 0.
Glenavon 4, Newry Town 1.
Derry City 0, Belfast Celtic 0.
Glentoran 1, Ards 1.
Larne 2, Ballymena 1.
Bangor 2, Linfield 3.
Distillery 6, Coleraine 3.

Post Entries to Be Received at Colwood

Secretary Parry announced yesterday that post entries would be received for today's qualifying round of the club championship. The test will be over eighteen holes and seventy-eight have entered so far.

Purchased as a yearling for $2,000, the thoroughbred Ned O. has brought offers well above $50,000 to his owner, J. W. Foreman.

Vitoria High School Wins Island Football Championship

NANAIMO, May 3.—The Victoria High School football team won the Island championship when they swamped the Nanaimo High School team here this afternoon by the score of 4 to 1, the half-time score being 1-0 in favor of the visitors. Nanaimo's only goal was converted from a penalty kick. In the first half Nanaimo undoubtedly had the best of the game but failed several times to score, and towards the end of the first half Yousen, for the visitors, opened with a long shot. In the second half the visitors displayed great form and they soon had Nanaimo helpless. While their defence was weak, it showed great ability in the dying minutes of the game. Rev. Mr. Kelly, of Nanaimo, refereed.

CANADIAN RACING TO OPEN MAY 17

Large Field Nominated for King's Plate to Be Run as Feature at Woodbine Park

TORONTO, Ont., May 3.—Two weeks from today the Canadian racing season will open at beautiful Woodbine Park here. The feature of the opening day's programme will be the running of the King's Plate, at one mile and a furlong, for a purse of $15,000 and fifty guineas donated by His Majesty, the King. There are sixty-two entries for the Plate, but scarcely a third of that number will answer the call of the bugle on May 17.

Free Thinker, ace of the Seagram Stable of Waterloo, has been training soundly and on his juvenile record is certain to be established favorite to capture the guineas and accompanying honors. He suffered but one defeat last year, finishing second to the speedy Kingsway, ineligible to compete in the Plate.

The Thorncliffe Stable, owned by the Davies brothers, of Leaside, Ont., who won the Plate last year with Shore Lint, plan to send Whale Oil, swift running son of Ollman; Air Port and Varsity to the post.

J. C. Fletcher, prominent Toronto horseman, will likely be represented by Lindsay and Ichitaro, which finished second and third, respectively, in last year's race. Both horses have been training well.

Dr. R. Webster, Ottawa, possesses a horse that may surprise, Catchoo, by Gallegat. Recent workouts have caused railbirds to sit up.

Crystal Ball and Fair Fortune, from the J. C. Smallman Stable, of London, are looked upon as contenders. Quatra Bras has improved during the Winter more than any other contender, if training trials are any criterion.

Player's Stance Was Just Golf Dance

By AL DEMAREE
(Former Pitcher New York Giants)

It may be merely the effect of this jazz age that there seems nowadays to be a lot of golfers with most turbulent stances—players who shift uneasily on their feet all the time they are addressing the ball and who qualify for the admonition delivered by the late Alex Smith to such a duffer who had gone to him for a lesson: "It's no' a golf teacher ye're wanting. It's a dancing master!"

And then there is Gene Sarazen's story of the small caddie of about nine polishing the clubs of his employer with extra care.

"What are you shining 'em so nice for?" he was asked by another caddie. "I've been told to clean 'em extra good today," was the reply, "and when I've done 'em, I've got to break 'em across my knee and then I've got to chuck 'em in the river." The elegy of a golfer's despair.

But as Jack Burgess solemnly contends, when doing his best contending, "We may learn golf by three methods. First, by study, which is hardest; second, by imitation, which is easiest; third, by experience, which is bitterest."

RUTH MAKES GAIN IN BIG SIX RACE

Bambino Raises Batting Average to .340—Paul Waner Continues to Lead Parade

The pitchers of the major leagues kept the Big Six batsmen well under control yesterday and the result was a general slump in the batting averages. Paul Waner maintained his .500 average and the leadership with two hits in four times at bat, but none of the other regulars could make more than one hit.

Babe Ruth made the best showing, going to bat only two official times and raising his mark to .340.

Jake Flowers, of Brooklyn, slumped badly, while his rival, George Fisher, of St. Louis, made three hits in the long Robin-Cardinal encounter and again earned a place in the Big Six, taking second place with a .466 average.

THE STANDINGS

	G.	AB.	R.	H.	Pct.
P. Waner, Pirates	15	56	16	28	.500
Fisher, Cards	16	58	13	27	.466
Cissell, White Sox	12	51	13	22	.466
Simmons, A's	14	58	16	24	.434
Ruth, Yankees	13	50	13	17	.340
Hornsby, Cubs	12	34	3	8	.235

JOAN FRY CAPTURES ENGLISH HARDCOURT NET CHAMPIONSHIP

BOURNEMOUTH, Eng., May 3.—Joan Fry won the hard courts women's singles tennis championship of Great Britain today, defeating Australian-born Mrs. W. D. List, 6-1, 2-6, 6-2.

L. H. Lee won the men's hard court singles title, defeating E. C. Peters in four sets, 6-3, 2-6, 6-4, 6-4.

H. W. Austin and J. S. Olliff teamed to win the men's doubles championship from C. C. Eames and I. H. Wheatcroft, 6-4, 8-6, 8-6.

Real tennis was shown in the semi-final of the amateur championship when E. M. Barlei, the champion, defeated Lord Aberdare in a five-set battle, 3-6, 4-6, 6-5, 6-3, 6-5. In the other semi-final, W. Wright defeated L. Cambridge, 6-2, 6-1, 65.

The titleholder, J. Simpson, defeated Charles Read in the rackets championship, winning the second half. The full score was 15-6, 15-9, 15-11 and 15-10.

GEORGE SIMPSON STEPS 100 YARDS IN SPEEDY TIME

OHIO STATE STADIUM, COLUMBUS, May 3.—Defeating two of his foremost rivals for sprinting honors and approaching his own world's record by one-tenth of a second, George Simpson, of Ohio, today won the open 100-yard dash in the Ohio relays for the third consecutive year in 9.5 seconds.

B.C. Football Honors Captured by Leafs, 2-1

Flashy Local Juvenile Aggregation Defeat Shamrocks of Vancouver by Odd Goal—Campbell Scores Winning Tally

Billy Campbell's goal one minute from time gave Herb Wetherall and his band of young soccerites upholding the colors of the Maple Leafs a 2-1 victory over the Vancouver Shamrocks, and the British Columbia championship yesterday afternoon, at the Beacon Hill grounds, before a large crowd of spectators.

Considering that the youngsters performing were sixteen Summers and under, the brand of soccer dished out to the fans was a credit. During the first half, play was pretty well divided, while during the second period the visitors had the edge but failed to combine like their opponents. The Shamrocks' forwards passed up several opportunities by inaccurate shooting at critical moments.

The visitors took the kick-off and played against the wind. From the opening blast the losers pressed, and only the fine work of the local fullbacks saved the situation during the early stages. After fifteen minutes had ticked away, the Shamrocks got home their first and only tally of the game.

Joe Ward, who held down inside right position, was the youngster responsible. Ward followed up a combination rush staged by his teammates and received the leather near the local net, where he broke through and beat Stewardson, the Leafs' net custodian, with ease. Victoria fought with renewed confidence and peppered the visiting goalie from all angles in an effort to get home the equalizer.

PAYNE EQUALIZES

Ten minutes from the rest interval their efforts were rewarded, when George Payne took Fraser's accurate pass in front of the net and made no mistake. Payne's tally was a beauty. Fraser was indirectly responsible for the goal, as he carried the leather down his wing, eluded several of the opposition and then shot the ball over to Payne, who was in a fine position to score.

The teams fought on an equal basis for the remainder of the period, and when the half-time whistle sounded they had failed to break the deadlock.

Following the kick-off after the teams had exchanged ends Campbell came within an ace of scoring, but his high shot went wide of the crossbar. Vancouver was awarded a foul kick just a few inches outside of the penalty area, but the effort proved fruitless when the shot was driven wide.

Campbell sent over a nice cross, but Okell missed it when he overran the ball. It was a sure goal had he judged the pass accurately. Humphreys, Vancouver goalie, rushed from his net shortly after to save from the toe of Payne. Lloyd MacLean, right winger for the visitors, had a beautiful chance to break the deadlock, but in his anxiety sent a wicked shot wide of the sticks.

WINNING GOAL

With time drawing near and an overtime period in sight, Victoria pressed hard and worried the Mainland defence several times. Billy Campbell wrote finish to the whereabouts of the juvenile provincial title for 1930 when he followed up a long kick and scored from a few feet out just before time. Armstrong refereed and the teams follow:

Vancouver — Humphreys, Young, McNeill, Camp, Wheeler, Green, Elder, Ward, Klakovich, MacLean and McPhatters.

Victoria — Stewardson, Murie, Graves, Douglas, Lund, Essler, Okell, Payne, Holness, Campbell and Fraser.

EAGLES TO MEET ELKS TOMORROW

Lodge Ball Clubs Will Make Season's Debut at Royal Athletic Park at 6:15 o'Clock

TEAMS WILL FIELD STRONG LINE-UPS

Manager Walter Lorimer and his Elk ball tossers will make their season's debut at the Royal Athletic Park when they stack up against the Eagles at 6:15 o'clock tomorrow evening. The hurling duty for the Elks will be assigned to either Jimmy Dangerfield, former twirler of the Victoria Capitals, or Jim Robertson, the pitching fireman. Manager McDonald has named Dan Lidstone, former Jokers' slab artist, for the task of trying to turn back the highly-touted Elks, who for the greater part are members of the Victoria Capitals of last season, Vancouver Island champions. Both clubs will trot out strong squads in hopes of grabbing off the much-coveted victory in their initial league fixture.

JOKERS DEFEAT THISTLES 7 TO 3

Winners of Jackson Cup Score Victory Over Suburbanites in Exhibition Soccer Game

Jokers, winners of the Jackson Cup, scored a 7-3 win over the Saanich Thistles yesterday afternoon at the Beacon Hill grounds in an exhibition soccer game. The teams, made up of players from other senior squads, played brilliantly at times, especially during the first period.

At half time the score stood 4-1 in favor of the winers. The Jokers got home a trio more tallies during the last stanza, while their opponents registered a brace. McMillan refereed and the teams follow:

Thistles — Willoughby, Harper, Harwood, Joe Crowe, Jim Crowe, Viggers, Ewing, Minnis, Robinson, S. Stewart.

Jokers — Chalmers, Carmichael, McKenzie, McBay, Martin, Clarke, Smith, McEwon, Bob Shanks, Watt and Stevens.

CRICKET PRACTICE

Members of the Five C's cricket team are asked to turn out for practice at Beacon Hill Tuesday, at 5:30 o'clock. Any new players will be welcomed to the club.

C.C.M. BICYCLES On Terms $5 Per Month JOYCYCLES

Sporting Goods
OF QUALITY AND VALUE
Equipment and sport requisites of every kind are to be found here. Now, when you are planning your Summer vacation, is the time to look over our stock. Novice and old-hand alike will find articles to suit their needs. Quality with value has long been our watchword.
Fishing tackle, golfing equipment, swimming suits and tennis supplies—these are but a few of the many lines we carry. We also make a specialty of bicycle repairs. Call on us and find the very thing you want.
SPORTING GOODS AND TOYS
PEDEN BROS.
1410-12 Douglas Street Phone 817

AWNINGS THAT WITHSTAND SUN OR RAIN
AWNINGS
for comfort. Large selection of patterns to choose from. Estimates free.
Hammocks, Flax and Canvas $3.75 to $15.00
Garden and Beach Umbrellas $6.00 and $18.00
F. Jeune & Bro., Ltd.
570 Johnson St. Phone 795

TROUT FISHING'S GRAND JUST NOW!
WINCHESTER STEEL RODS, 95c
Wonderful sport! Cutthroats . . . at Cowichan, Shawnigan, Sooke and Jordan Rivers. Our tackle is moderately priced. Come in and see it!
REELS 50c
Plimley & Ritchie, Ltd.
"Where the Other Fellows Deal" (Arcade Block)
611 View Street Phone 1707

S-T-O-P
At Cowichan Bay
Buena Vista Hotel
MAJOR W. J. FANNING, Prop.

"Brock" Hats
FOR MEN
New Shapes and Shades $6.50
Other Hats by same maker $4.00, $5.00
Price & Smith
Limited
614 YATES ST.

Styles with the 'pep' of youth!

HERE are new suits that express the very latest 1930 idea of smartness. They're cut by expert tailors the same as the models the sophisticated young Londoner and New Yorker is wearing today. The fine worsteds will hold their shape amazingly well. Priced from $35.00
W. & J. WILSON
Men's and Boys' Clothes
Burberry Coats—Jaeger Woollens
Established 1891
1217-1221 Government St. Phone 800

R. O. G. AIRPLANE KITS—Complete with plans and all material. Price 40c
ROBINSON'S 1220 Broad St. Opp. Colonist

U.B.C. RUGGERS DEFEAT ONTARIO TEAM

Varsity Squad Runs Roughshod Over Rep Eastern XV, 39 to 3

Touring British Columbia Students Give Great Display Before 4,000 Toronto Fans—Ontario Fifteen Gets Over for First Try

(Canadian Press)

OAKWOOD STADIUM, Toronto, May 3.—Three thousand miles away from home, University of British Columbia's swift-footed British Rugby squad raced to brilliant triumph today over a selected Ontario fifteen, winning 39 to 3. Ontario's only score came at the outset when Stagg went over at the corner on a forward rush. The students from the Coast reigned over the play. Score at halftime was 11-3.

About four thousand spectators were in the stands as the teams lined up in brilliant sunshine.

A northwest wind was blowing as Sir Robert Falconer, president of the University of Toronto, shook hands with the players, following which the Western team gave their famous college yell.

Battye won the toss and the British Columbia team kicked off against the wind. Bothered by the wind the Western team lost ground at the outset and in two minutes Stagg went over for Ontario in the corner from a forward rush. Pyle failed to convert.

PHIL BARRATT SCORES

The lighter Varsity forwards more than held their own against the Ontario eight, and gradually forced play into the locals twenty-ve where, gaining possession, the Western right wing got away in fine style, P. Barratt finally scoring in the corner after a fine bout of passing. Murray failed to convert, the wind carrying the ball wide of the posts.

The British Columbia players continued to play a good game though handicapped by the wind, but Ontario made an occasional breakaway. Once their three-quarters broke right across the field, but Briggs was rushed into touch at the corner flag.

Despite the breeze, the visitors gave a splendid exhibition. Their handling of the ball was excellent. Not to be denied, the young collegians obtained their second try, P. Barratt again being the scorer, but Murray's kick again went wide of the posts. The same player shortly before failed to place a goal from a penalty. Shortly afterwards, from some close play, B. Barratt intercepted a pass and scored under the posts. Locke, the captain, made no mistake with the kick. Varsity thus gained a lead of eight points.

Halftime came with the play in midfield.

EASTERNERS ATTACK

Ontario started well in the second half by dint of strong forward work, penning the visitors in their own territory, but in a short time the latter had scored twice through Gaul and Norman. The first try scored under the post was converted by Locke, while Murray was successful with the other.

From a break a few minutes later B. Barratt secured in midfield and, leaving the local defence far behind, passed to Norman when tackled. Norman scored under the posts and Murray again goaled.

Another passing bout between Locke, Estabrook and Mercer ended with the first-named scoring under the posts, but Locke failed with the kick.

The British Columbia players outplayed the locals at this stage and further goals were scored by Murray and Ledingham, Locke converting both. Except for a few moments at the beginning of each half the visitors were far superior throughout.

Gaul, the two Barratts, Locke and Norman were the outstanding players and the lighter University pack more than held its own.

THE LINE-UPS

The teams lined up as follows:

British Columbia—Fullback, Cleveland; three-quarters, P. Barratt, Mercer, Estabrook and Norman; seven-eights, Locke (captain); five-eights, Gaul; halfback, B. Barratt; forwards, Murray, Mason, Robbins, Martin, Ledingham, Rogers and Nixon.

Ontario—Fullback, Webb (Welsh); three-quarters, Briggs (Schools), Tyson (Welsh), Hotson (Bank of Commerce), Clarke (Irish); halfbacks, Battye (Schools, captain), Roome (Varsity); forwards, Mabbott and Burkett ((Welsh),Garland (Schools), Smith (Hamilton), Iley (Bank of Montreal), Burton (Toronto Club), Pyle (Welsh) and Stagg (Hamilton).

Referee—Robin Merry, Toronto.

Give Easterners Great Display of Rugby

—Courtesy C.P.R.

ABOVE is pictured the University of British Columbia Rugby team, which yesterday defeated the Ontario "rep" fifteen, 39 to 3. The British Columbia students gave a dazzling exhibition of the English passing game and completely outclassed the Easterners. The British Columbia team is scheduled to play in Hamilton, Montreal and Winnipeg before returning home. Included in the above picture are several Victoria boys, and Bill Locke, who captains the team, is a local product, having learned the game here before entering the university. The husky-looking lads in the above photo are, left to right: Back row, R. Mason, Bud Murray, R. Nixon, K. Martin, B. Rogers, R. Maconnachie, M. Wood, R. Bright, G. Ledingham and Jack Tyrwhitt (coach); front row, Bob Gaul, A. Estabrook, P. Barrett, D. McNeill, Bert Barrett, A. Mercer, L. Norman, D. Tye, W. Locke (captain), H. Cleveland and W. Robbins.

RECORD ENTRY FOR DOG SHOW HERE EXPECTED

Victoria City Kennel Club Staging Largest Canine Event in Dominion of Canada

OUTSTANDING DOGS WILL APPEAR HERE

A long-felt desire by members of the Victoria City Kennel Club to gain the honor of staging the largest show in the Dominion may be satisfied with the opening of the annual event at the Bay Street Armories Saturday, May 17. According to Secretary Dodsworth, enquiries are being received from Toronto, Pasadena, Camarille, Portland, Vancouver, Tacoma and Seattle, to say nothing of the numerous number of calls received from the many local handlers. Ben Roberts, of Seattle, and Fred Golm, of Bethell, Wash., who are both licenced handlers in the U.S.A., have both written for extra entry forms, and doubtless they will both have a large string on hand for the event. From Vancouver comes the information from the well-known handler Billy Oates that he will be here with a larger string than usual. Last year Billy had eighteen dogs in his string, and he carried off the prize for the largest string from the Mainland.

MANY ENTRIES

Many entries have been received, and probably the most outstanding being that of a dachshund from Camarillo, Calif., who is already an American champion. It is understood that Ben Brown, of Hollywood, who handles the great Scottish terriers, Talavara Toddler and Ch. Albourne Vindicated will accompany this dachshund over the British Columbia circuit. The entry of two beautiful Irish water spaniels owned by a fancier in San Francisco is expected any day. One of this pair has been awarded "best of all breeds" on several occasions at shows in the United States. Practically every kennel on Vancouver Island will be represented including the Wildbrook Kennels, conducted by Mrs. Hedley-Peek, of Deep Cove, who specializes in Dandie Dinmont terriers and dachshunds. This kennel has recently been imported from England and contains the best blood lines procurable in both breeds. One outstanding specimen in the kennel is a Dandie Dinmont, who is named Matching Cleikum Dell, and who is a direct descendant from Sir Walter Scott's kennel. This kennel will have several representatives of both breeds for competition, and they will no doubt prove to be a great attraction, as both breeds are very uncommon in this part of the world.

Another outstanding entry of two Chihuahuas from the Flea Bag Kennels of Milwauke, Ore., has been received. These little dogs are sometimes called the Mexican hairless and are the smallest of the canine race, and the owner has informed the secretary of the show that it is not necessary to provide stalls for these dogs as they are provided with glass enclosures and cushions to lay upon.

MOORE SUPERINTENDENT

W. (Bill) Moore has again been selected to superintend the show and Major Niven, the president of the club, and J. K. (Jimmy) Angus, probably the oldest member of the club, will again officiate as ring stewards.

The Armories, where this event will be staged, will present a gay appearance, as the women members of the club have promised to decorate it in a very appropriate manner.

Included in the number of beautiful prizes is a silver cup donated by Harry Maynard, which is to be awarded to the best sporting dog in the show.

By the courtesy of Mr. Macfarlane all the prizes will be displayed in the window of his store, corner of Douglas and Johnson Streets, all next week.

In view of the heavy entry expected it has been decided to close the entries on midnight of May 9.

Win Hockey Title

LONDON, May 3.—London Lions won the British Ice Hockey Association championship when they defeated the Princess team 4 goal to 1 at the Golders Green Rink this afternoon.

Willard Crocker To Write Series Of Net Articles

WILLARD Crocker, one of Canada's leading tennis players, will write a series of articles on the net game for The Colonist readers starting Tuesday morning. Crocker will give the local players a systematic set of instructions for the betterment of their games. The Dominion Davis Cup flash will emphasize every important point for the beginner to learn.

CAPILANO SWAMPS NAVY ELEVEN

Local Wednesday Leaguers Defeated Seven to One in Connaught Cup Series

VANCOUVER, May 3.—Capilano scored an easy victory over the Navy team of Victoria in the first round of the Dominion soccer championship series at Confederation Park this afternoon, the Second Division eleven downing the Islanders by a 7-1 score and qualifying to meet Chinese Students in the next round.

Garrlock converted Chapman's centre in the first five minutes, and although Watt equalized a minute later, Harrison quickly restored the lead for Capilano and Chapman put on two more before the interval, which arrived with the score standing 4-1.

Dempsey netted three more goals in the second half to complete the rout of the sailors. Watt was the outstanding player for the Navy, while Garrlock, Chapman, Dempsey and Bone starred for the winners.

WANDERERS DEFEAT BRENTWOOD COLLEGE

Take Exhibition Cricket Match by 47 Runs—Porter and Davies Make Fine Stand

The Wanderers met Brentwood College at Work Point yesterday and defeated the latter by 47 runs. Bossom was the best bowler for the Wanderers, his four wickets costing but three runs apiece. Genge, for Brentwood, bowled well, his six wickets for 37 runs being extremely creditable. Porter and Davies were the best of the Wanderers batsmen, the two taking the score from 38 to 68, thus passing Brentwood. Porter's innings included five boundary hits. Taking into consideration the game was the first match of the season the cricket was good and the fielding satisfactory. Some nice catches were taken, Bossom being dismissed by Wooten on the leg side in excellent style. Scores follow:

BRENTWOOD COLLEGE

Genge, b Bossom	4
Stubbs, b Darcus	3
Thorne, b Bossom	1
Mitchell i, c and b Bossom	1
Wooten, b Darcus	3
Weir, c Darcus, b, Davies	9
Young, b Bossom	4
Sharlon, b Collett	9
Woods, not out	1
Cameron, l.b.w, b, Collett	0
Archibald, c Wilcox, b, Waterban	1
Extras	12
Total	54

WANDERERS

Collet, b Genge	9
Lethaby, b Genge	4
Darcus, b Genge	8
Bossom, c Wooten, b Mitchel	6
Davies, b Genge	18
Porter, not out	39
Franklin, b Genge	4
Waterman, c Sharland, b Genge	3
Bundock, b Thorne	4
Gann, l.b.w. b Mitchell	1
Willcox, c Woods, b Mitchell	0
Extras	5
Total	101

BOWLING ANALYSIS

Brentwood	O.	M.	W.	R.
Darcus	4	1	2	12
Bossom	4	2	4	12
Davies	3	0	1	10
Collett	3	1	2	8
Waterman	1	1	1	0
Wanderers	O.	M.	W.	R.
Thorne	12	2	1	27
Genge	10	0	6	27
Mitchell	6	2	3	16
Woods	2	0	0	16

HAS CHANCE NOW

"Bubbles" Hargrave, 37-year-old Yankee catcher, who entered the big leagues in 1913, has never been a member of a World Series team.

HIGH SCHOOL BEATS UNITED IN FAST GAME

Local Institution Claims Unofficial Cage Title by Victory Over Ryerson Squad of Vancouver

COLLEGE WINS FROM DOO-DADS

Claude Campbell and his brilliant band of basketballers representing the Victoria High School, are today unofficial intermediate "B" champions of the province as a result of their sensational victory over Ryerson United, of Vancouver, last night at the High School gymnasium, by a 21-17 score. Earlier in the season the Mainlanders defeated Salmon Arm in a two-game series for the honors, but accepted Campbell's challenge last week.

The game started at a fast clip and the same pace was kept up throughout the entire forty minutes. Victoria were playing on their own floor, and when the half-time whistle sounded, they were leading, 12-6. The last stanza was a thrilling twenty minutes and only inaccurate shooting at the critical moments by the visitors cost them many baskets.

Lynn Patrick, Art Chapman and Sheppard dropped home a trio of baskets in quick succession, five minutes after the first whistle. Osborne and McLeod scored a foul shot and field goal, respectively, to make things interesting. However, Chapman and McDonald scored and Vancouver called time out for a rest. Play continued for the remaining minutes at a speedy clip, and the fine combination of the local forwards was pretty to watch. At the interval the score board read: High School, 12; Ryerson United, 6.

Both teams displayed better form during the second half. Play sailed from one end to the other, with the teams dropping home the odd two points. The visitors tried hard during the last three minutes, but they failed to penetrate the locals' defence, as it was as sturdy as a wall.

The teams follow:

Ryerson United—Pallot (4), Osborne (6), Knight (2), Falconer, Sabine, Fleming, Cotton (3), and McLeod (2).

Victoria—L. Patrick (3), Sheppard (6), A. Chapman (8), Shields, McDonald (4), Petch and M. Patrick.

COLLEGE WINS

With Chuck Chapman and Lloyd Jones getting through the Doo-Dads' defence for seven points each, Victoria College defeated the Sunday school champs in a preliminary game by a 21-15 score. The score at the interval was 12-4 for the Collegians. The teams:

College—Prior, Jones (7), Martin (3), Foubister (4), C. Chapman (7).

Doo-Dads—Caddell (10), Gibson (1), Johnston, McKenzie, Menzies, Brown, Robertson (4).

Alan Le Marquand refereed both games.

Ireland Splits Tennis Singles Against Monaco

DUBLIN, Ireland, May 3.—G. Lyttleton Rogers, who flashed brilliant tennis to turn in a surprising victory over Henri Cochet, of France, in the finals of the Biarritz tournament yesterday, continued his fine play as Ireland split the opening pair of singles matches with Monaco in the Davis Cup series.

Rogers defeated V. Lundau, of Monaco, 6-1, 6-4, 6-2. R. Calepe, of Monaco, took the other singles match from G. A. McGuire, of Ireland, 6-2, 6-2, 7-5.

Firemen Chalk Up Win

VANCOUVER, May 3.—Firemen, of the Senior City Baseball League, slammed out an easy 11-2 victory over Bellingham Tulips here this afternoon at Athletic Park. The locals scored seven of their runs in the first two innings.

RACING

PIMLICO, Md., May 3.—Results of horse racing here today follow:

First race—Four and one-half furlongs:

Forte (F. Stevens)	$21.00	$10.00	$ 6.00
Totem (Robertson)	...	10.00	6.00
Avalon (Coltletti)	...	...	6.00

Time, :55. Also ran: Getten Even, All Hail, Schooner, Tripe. Scratched, Noble Sir, Uncle Sam.

Second race—Two miles:

Crumpler (Ball)	$22.00	$ 9.40	$ 6.00
Rooney Shmoock)	...	9.00	3.80
Polish (Quack)	...	...	6.00

Time, 3:48 2-5. Also ran: Indigo, Lizard, War Flier, Elder, Sir Sweep, Malvoleine, My Care, Beezlebub, Author.

Third race—Four and one-half furlongs: Summer Day (Workman)

	$ 6.20	$ 4.20	$ 2.80
Huntington (Belshak)	...	6.00	3.40
Imaginary (Shefer)	...	...	3.40

Time, :55 2-5. Also ran: Uncle Sam, Feylin, Trapball, Dairy. Scratched: Entice, Overshady, Amour, Noble Sir.

Fourth race—Mile and seventy yards:

Blazzie (Robertson)	$ 5.40	$ 2.80	$ 2.60
Sun Falcon (Coltletti)	...	3.00	2.40
Joshua (Eedy)	...	...	3.40

Time, 1:46 1-5. Also ran: Main Rock, Bronze Prince, Fascinate, Full Measure, Ardmore. Scratched: Zeta, Lilla Belle.

Fifth race—Mile and seventy yards:

Flimsy (Robertson)	$11.40	$ 4.20	$ 3.20
Her Grace (Pelot)	...	5.60	4.20
Snowflake (Shafer)	...	...	3.80

Time, 1:45. Also ran: Penda, Lost Aanes, Chatterwood, Snappy Snub, Murky Cloud, Enid, Airbladea. Scratched: Lilla Belle, Wild Fowl.

Sixth race—Six furlongs:

Equation (Stevens)	$10.60	$ 5.60	$ 3.40
Toki (Robertson)	...	6.20	3.40
Cozzin (Coltletti)	...	...	2.40

Time, 1:13 4-5. Also ran: Kulamen, Sublevade, Light View, Mellellan. Scratched, Guilford.

Seventh race—Mile and one-eighth:

Cox Wheel (Eady)	$13.80	$ 8.20	$ 4.20
Homelike (Daugherty)	...	8.20	5.40
Blezing Cinch (Workman)	...	...	3.40

Time, 1:56. Also ran: Fire Opal, Slick Away, Lucie Ann, T. Neck, Cudseller, Speedy, Prince. Scratched: Dr. Fred, Rock Candy, Alabama Bound, Era, Laurie, Jack Hawkaley.

AURORA ENTRIES

CHICAGO, May 3.—Monday's entries for Aurora Park racing follow:

First race—Six furlongs:

Fluttering	116
Willing	109
Dorothy Mae	109
Bunny East	114
Dr. Bidencope	114
Waterloo Boy	114
Radio Service	114
Albie	114
Jimmy's Pride	114
Lang	109
Marina Florence	109

Second race—Six furlongs:

Paddy Flaherty	113
Mite	113
Mozart	113
Beau Aspin	113
Biloxi	113
Keeper	113
Gay Lothario	113
Sundance	113
Davinci	113
Chester	113
Referee	113
Theo Fay	113
Take a Chance	113
Perrichon	113
King Hal	108
Royerofter	113
Futuro	113
Asov	113

Third race—Four and one-half furlongs:

Maud Drapeu	102
Royal Tent	107
Wiltora	102
Talented Prince	118
Three in a Row	102
Clolmar	109
Zebra	104

Fourth race—Mile and seventy yards.

Tanist	111
Bridesroom	114
Chatterling	92
Bob Rogers	116

Fifth race—Five and one-half furlongs:

Jack Haskell	115
Christie Flanagan	106
Anostaw	110
Morsun	114
Andromeda	106
A—First Mission	106
Old Kickapoo	100

Sixth race—Mile and seventy yards:

St. Helena	115
Mona	118
Huon Time	115
Ballet Girl	118
Ormo Girl	115
Valence	115
Sturdy Stella	115
Fairley	118

Seventh race—Mile and seventy yards:

Henri Denson	106
Lyda Mae	98
Troubanova	98
Nama	110
Lucky Drift	108
Kentucky Babe	106
Romana S.	108
Mary B.	110
Dolly Bay	108

Weather clear, track fast.

Girls' Softball League Formed At Coal City

NANAIMO, May 3.—At a well-attended meeting here last evening it was decided to form a Girls' Softball League, the following officers being elected: President, W. J. Hilliers; secretary-treasurer, Miss Ethel Malone. The following clubs were represented at the meeting: Plaza Cafe, Tar Flats, Metropolitan Stores and South End.

There will be a general meeting on May 7, when rules for the league will be drawn up. Entries will close on that date.

C.P.R. BOWLING GREENS OPENED

Captain C. D. Neroutsos Officiates at Ceremony—President's Team Captures Match

The C.P.R. Lawn Bowling Club greens, on Belleville Street, were officially opened Saturday afternoon by Captain C. D. Neroutsos, manager of the B.C. Coast Service.

President J. Belanger, in introducing Captain Neroutsos, predicted a very active and successful season for the club.

President F. W. Davy, of the Victoria Lawn Bowling Club, and A. A. Pace, of the Burnside Lawn Bowling Club, wished the club a successful season, the former laying stress on the necessity of co-operation and good-fellowship between the different clubs. He also called attention to the good work the women's clubs were doing for lawn bowling in the city.

After Henry Scovell, district passenger agent for the B.C. Coast Service, had thrown the first jack, Captain Neroutsos rolled the first bowl and declared the greens open for play.

The president's team defeated the vice-president's team by the narrow margin of three points.

The following rinks took part in the game:

President's—		Vice-President's—	
C. Jenkins		W. Wilson	
J. H. Alexander		P. Ormiston	
T. Renfrew		J. Rexside	
J. Belanger, skip	16	W. Wallace, skip	13
W. Hardy		G. B. Dixon	
W. R. White		A. E. Mummery	
R. W. Wilson		T. McCosh	
F. W. Davy, skip	14	W. Robb, skip	19
L. A. Campbell		S. Mitchell	
C. Rose		W. Wood	
D. C. Robertson, skip	19	A. A. Pace, skip	14
Totals	49	Total	46

Japan Defeats Hungary in Cup Tennis Series

BUDAPEST, Hungary, May 3. — Japan advanced to the second round of European zone Davis Cup competition today, eliminating Hungary, three matches to none. Today's match, in doubles, saw the Japanese, Takeichi Harada and Tamio Abe, easily win from Baron Von Kahrlin and Carl Aschner, 6-2, 6-2, 3-6, 6-4. Japan won both of the opening singles matches yesterday and its victory in the doubles automatically clinched the series.

Letters to the Editor

BOXING OR WRESTLING

Sports Editor.

Dear Sir,—It seems a pity to grumble, but has our taste changed?

Are we preferring to see a lot of foreigners rolling on a mat to seeing our own Canadian boys fighting upright?

Meanwhile Pastro, Davies, Wing Hay et al. are winning fights, all for the entertainment of other towns.

C. V. MILTON,

Oak Bay, B.C., May 3, 1930.

Rumania Takes Lead In Davis Cup Tennis Series With Poland

WARSAW, Poland, May 3. — Rumania gained an edge today in the Davis Cup series with Poland by winning the doubles match after splitting two singles matches yesterday. Mishu and Pouliefi of Rumania teamed to beat Stolarow and Tloczynski, of Poland, 1-6, 6-2, 6-3, 7-5. With a lead of two matches to one, Rumania needs to win only one of the two singles tomorrow to win the right to face Great Britain in the second round.

MEETING WILL BE HELD TO DISCUSS PROFESSIONALISM

An open meeting for the purpose of receiving a ruling from Walter S. Maguire, secretary of the local branch of the B.C.A.A.U., regarding the banishing of several local athletes from all sports, will be held in The Colonist office tomorrow evening at 8:30 o'clock.

All players, umpires and officials of the Garage League, Westholme League, and anyone else connected with any branch of sport are asked to attend. This important question will be thrashed out from every detail.

KENT'S

Radios at Bargain Prices

Save from $40 to $70

The very latest model radios of eight and nine tubes, dynamic speaker and beautiful console cabinets.

This special clearance sale will last only a couple of days. Come early.

Kent's

641 Yates St. Phone 3449

The Finest Selection of Radios in Victoria

The Sportlight BY GRANTLAND RICE

(Copyright, 1930, by the North American Newspaper Alliance)

THE SCHMELING HANDICAP

Max Schmeling will start two laps back of Sharkey when it comes to the matter of tuning up.

The German got ready for his last fight ten months ago. Sharkey brought himself into condition for the Loughran matter last September, and he used up the month of February in preparing for Phil Scott. This means that Sharkey hasn't allowed any rust to gather on his hinges, which are among the foundations for correct timing. With these two training spells back of him, it will be simpler for Sharkey to reach his top form than it will be for the delegate from Berlin, and small details count where two men are as evenly matched as they look to be.

This means that Schmeling can lose no time smoothing out the rough spots, and for this purpose he will need the best bunch of sparring partners available. There should be nothing to worry about when it comes to wind and stamina. But it isn't so easy to judge distance after a lay off and to nail a target as elusive as Sharkey. The big boy from Boston isn't any too easy to hit. He will be no Risko, no Paulino in this respect. He has never subscribed to the idea of taking two to get in one. Anyone who hits Sharkey solidly has to earn the punch through quickness and accuracy. This means time and practice.

Schmeling will have special need of a sparring partner with a good left. Sharkey has that, and it will be his best weapon. The German will bump into the best left hand he has yet encountered.

THE TWO INVASIONS

The intersectional part of the big league show begins to tell the main story. The Giants started West in the lead, where they face tough competition all through the trip—and it doesn't get any lighter after they leave Cincinnatti, with Pittsburgh, Chicago and St. Louis to follow in this order up through the middle of May. The Cubs expect to dig in at home and start their march for the top again where they left off last Fall. They should begin to get the pitching now they have missed.

It will be only a matter of time before the Athletics work their way to the front. Walter Johnson rushed his Senators away to a flying start; and he may hold on for a while. The best he can look for is a place in the first division where the war will be nip and tuck most of the Summer among three or four clubs about equally matched.

FIRST BLOOD FOR ENGLAND

The British got away nicely in the first international party by trimming the American women golfers with two matches to spare. This was to be expected with only one day's practice, but the British had nothing to do with their rivals' sailing schedule. Walter Hagen made the same mistake when he took his team over some time ago, and took one on the chin after a day's practice.

The real test will not come until week after next at Formby, where Glenna Collett and other American stars will make their boldest bid for the British women's title. If they can't win this time with the strongest set of golfers yet sent across, they may have to wait for many years. With Misses Collett, Orcutt, Hicks, Van Wie, Quier and others facing a week's practice on the seaside test outside of Liverpool there will now be time to get adjusted to the keener greens and the playing conditions that will have to be faced ten days away.

Miss Collett's seventy-five at Sunningdale would indicate that she will soon be ready to go quite a distance before anyone halts her.

THE HARDER PUNCHER

The question has been asked as to whether Schmeling or Sharkey was the harder puncher. "Do you mean to say, writes L. H. G., "that the German can hit anyone harder than Sharkey hit Loughran?"

He can't. But Schmeling is a harder puncher from a shorter range. It isn't often that a heavyweight can get set for the type of right hand wallop Sharkey threw at Loughran's head. He took a windup on that one. The German's punches from a much shorter range and he can burn that right hand through with a lot of stuff from only twelve or eighteen inches away. Figuring the type of blows either is likely to land in a mix-up, Schmeling is the harder puncher. Sharkey failed to even jar Risko when Schmeling flattened the Cleveland baker. However, he will find that Sharkey is no open target for any body's right. This always makes a difference.

Des Moines night baseball tests last evening was watched closely by every minor league club. The minors have been up against rough sledding, and if the night plan can be carried through it will mean the life of the smaller leagues. The big top is in for its best season as far as gate receipts are concerned, but the minors need help. Successful night baseball would turn the trick that way.

Vancouver Bowlers Second in Tourney

SEATTLE, May 3.—Scoring 2,658 pins, the Capitol Electric Company of Olympia, captured the lead tonight in the Commercial Division of the Northwest International Bowling Congress. The Olympia five scored 870 points in its first game 818 in the second and 968 in the third.

The Georgia Engineering Company, of Vancouver, B.C., ran in close second with 2,655 pins. The Canadians scored 839, 878 and 938.

HOME RUN STANDING

Home runs yesterday in the major leagues follow:

Cochrane, Athletics, 1; Foxx, Athletics, 1; McManus, Tigers, 1; Judge, Senators, 1; Kamm, White Sox, 1; Melillo, 1; Richbourg, Braves, 1; Fisher, Cards, 1.

The leaders: Jackson, Giants, 5; Klein, Phillies, 5; Hartnett, Cubs, 4; Wilson, Cubs, 4; Terry, Giants, 4; Herman, Robins, 4; Reynolds, White Sox, 4; McManus, Tigers, 4; Simmons, Athletics, 4.

League totals: National, 71; American, 56; grand total, 127.

Slinger's Loganberry Wine

Big 40 oz Bottle 75¢

ALSO IN IMPERIAL GALLON JARS $2.99 PLUS 30¢ FOR CONTAINER (RETURNABLE)

MATURED AND BOTTLED BY VICTORIA WINERIES (BRITISH COLUMBIA) LIMITED VICTORIA B.C.

This advertisement is not published or displayed by the Liquor Control Board or by the Government of British Columbia.

Wee McKay Scotch Whisky

This advertisement is not published or displayed by the Liquor Control Board or by the Government of British Columbia.

Motors & Motoring

SUPPLY OF FUEL EXCEEDS DEMAND

Dr. Thomas T. Read, Columbia University Professor, Gives Reassuring Message With Regard to Supply of Gasoline—Number of Substitutes Being Studied for Internal Combustion Engine

Engineers Drill Wells Now Nearly Two Miles in Earth

AUTOMOBILE owners need not fear a shortage of motor fuel, according to Dr. Thomas T. Read, Vinton Professor of Mining Engineering in Columbia University. Professor Read forsees the possibility that the automobile of the future may not require liquid fuel. This development he regards as no more improbable than flying was thirty years ago.

"The only people who have grounds for immediate worry," Professor Read declared, "are the petroleum refiners, who in 1929 made 420,000,000 gallons more gasoline than they could sell, and so had to add it to their already large stock.

"It is true that it has been estimated by scholarly observers that the United States possesses only one-fifth of the world's total supply of petroleum, although it has furnished over two-thirds of all that has so far been consumed, and that last year's output was about one-twentieth of all we have obtainable. But nobody can be certain as to how much is obtainable.

10,000-FOOT DRILLING

"The wells drilled two or three years ago did not average over 2,500 feet in depth, while now engineers are talking confidently of drilling to 10,000 feet. Some wells are almost that deep already. In addition, not more than a third of the oil in the ground comes out of the wells, though practice in that regard is improving.

"After we get petroleum, only a little over one-third of it is converted into gasoline at present prices, but with the incentive of higher prices it probably could be made to yield nearly twice as much. We could stand higher prices for gasoline if we got more work out of it, for at present no more than one-tenth of the energy in the gasoline is turned into useful work and scarcely more than a twentieth of it in the actual job of propelling the machine along the road.

"When you multiply those factors successively, it is clear that there is much possibility that auto fuel will go further and, therefore, last longer than has been prophesied.

CAN MAKE FUEL FROM COAL

"Gasoline is not the only possible fuel for automobiles, for the research men and manufacturers have many other 'strings to their bow.' Motor fuel can be produced by the hydrogeneation of coal, and the Leuna plant in Germany hoped to produce 100,000,000 gallons in that way last year. Even in the face of the fact that more ordinary gasoline is being made than can be sold, a number of possibilities of substitute liquid fuels are being studied and encouraging progress is being made.

"Finally, there is the possibility that the automobile of the future may not require liquid fuel. So there is no need for worry. Many competent investigators are giving these problems careful study, and the worst that can happen to a motor-using public would be a gradual rise in the cost of their motor fuel. This would not be a serious matter, for annual depreciation on the average automobile is more than its yearly fuel bill, and by being less responsive to changing designs, since every automobile sold now is a good machine, the motorist's pocketbook would not suffer after all."

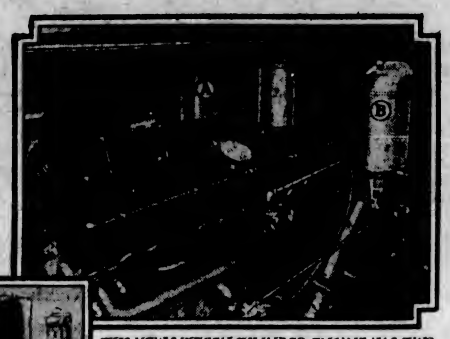

THIS NEW SIXTEEN CYLINDER ENGINE HAS TWO VACUUM TANKS UNDER THE HOOD, A AND B.

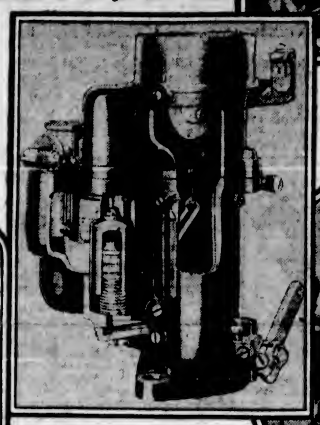

CARBURETER USED IN CONNECTION WITH LATEST DOWN-DRAFT MANIFOLD SYSTEM.

LEFT—GASOLINE PASSAGES OF A V-TYPE MOTOR USING THE DOWN-DRAFT SYSTEM.

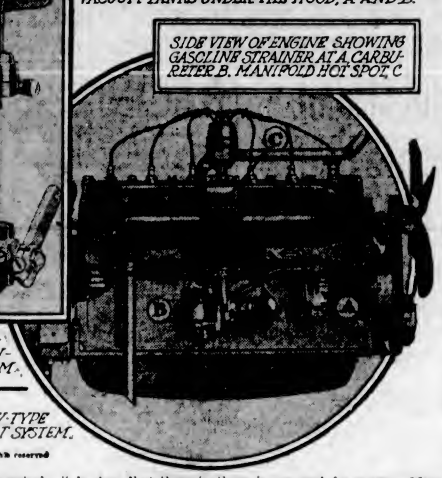

SIDE VIEW OF ENGINE SHOWING GASOLINE STRAINER AT A, CARBURETER B, MANIFOLD HOT SPOT C

© 1930 Int'l Newsreel Service, Inc. Great Britain rights reserved

CIRCUIT BREAKER SAVES TROUBLE

Is Designed as Protective Device to Eliminate Chance of Fire in Studebaker Cars

In those bygone "get-out-and-get-under" days of owlish goggles, flowing veils and sweeping dust coats, an automobile in flames was by no means a rare sight. Such accidents generally resulted from a defect or "short" in the electrical circuit. Later, fuses were introduced to allay this danger, but they proved inadequate, for a blown fuse often found a motorist hopelessly stranded miles from anywhere.

According to Mr. Ben Grossman, sales manager for Jameson Motors Ltd., Studebaker-Erskine dealer here, in Studebaker and Dynamic New Erskine cars a protective device known as a circuit breaker not only eliminates the chance of fire from short circuits, but notifies the driver of the short and permits him to continue to his destination.

The circuit breaker is a resistance coil which automatically cuts into the circuit the moment a "short" occurs. Norman amounts of current to the lighting circuit do not affect the device, but an abnormally heavy current such as would flow in case of a "ground" in any of the circuits will cause the circuit breaker to operate.

When brought into play the circuit breaker intermittently cuts off the flow of current, while emitting a distinct buzzing sound, which warns the driver of an abnormal condition. This action continues until the "ground" is removed or the switch operated to urn off the lights in which the "ground" exists.

In this manner the circuit breaker protects the wiring, switch and storage battery without making it necessary to replace anything. The device is located just back of the instrument board on all Studebaker and the Dynamic New Erskine.

Pre-Ignition Wrecks Many Motor Engines

Pre-ignition is a destroying force that wrecks as many engines as running without oil. If you are driving a new car you can increase the life of it very materially if you listen for those knocks on a hill and have the trouble corrected as soon as they appear.

If the spark occurs before the piston has reached the top of the compression stroke, the force of the explosion is directed against rotation of the crankshaft instead of with it. This has the same effect as a backfire in that cylinder while the engine is in motion.

If the engine is choked with carbon, this gets to glowing and ignites the gas while it is being compressed and before the spark occurs.

Separation for Travel Types Now Predicted

"THE future will bring an inevitable separation of various types of traffic in order to reduce the conflicts which now cause so much congestion and delay. Pedestrians and vehicles should not be forced to use the same traffic ways—and this is true from the standpoint of safety as well as traffic efficiency. Second-story sidewalk arcades, with bridges at street intersections, might have appeared a fantastic dream a decade ago. Today they are a logical and natural development. A more immediate prospect is the sidewalk arcade on the street level. It is not improbable that future generations will look on the exposed and unprotected sidewalk in much the same manner that open motor cars are now regarded."—Extract from report by Dr. Miller McClintock, director of the Albert Russel Erskine Bureau for Street Traffic Research, Harvard University.

NEGLECT OF CAR DEFIES BASIC LAW

Many Motorists Show Indifference to Investment of Capital

No other machinery is neglected to the extent of automobile motors and parts, and no other investment made by the average car owner is allowed to deteriorate so rapidly in the opinion of J. M. McComb, president of the Motor Equipment Association who advocates adoption of a programme of preventive maintenance by all automobile owners.

"The highest decree of mechanical efficiency is necessary and desirable for the safe and economical transportation of human beings," said Mr. McComb. "In other fields of transportation maintenance of such efficiency is required by law, either state or Federal. Railroads, both steam and electric, must submit to rigid and regular inspection. The same is true of airplanes and steamships.

"The application of principles of preventive maintenance is recognized in these fields as being good business, in addition to being mere conpliance with the laws," he added.

"Preventive maintenance, as we advocate it, however, goes farther than keeping up the car's operating efficiency. The car's appearance and comfort can also be maintained through proper care, and those factors are just as important in consideration of a car's value."

STURDY BUILDING PROTECTS CAR

Noises Reduced Under Durant's Body-Building System Used

In developing the bodies for the Durant cars now on display in the showrooms of Atkinson Motor Co., Ltd., local Durant dealers, a definite aim was achieved, according to Mr. C. W. Lovell.

"The purpose accomplished was the combining of the great strength of all-steel body construction with certain inherent advantages of wood frame construction, and avoiding, at the same time, the possibilities for the creeping in later on of squeaks and rattles," Mr. Lovell said.

"The entire cowl and front pillar assembly, the sedan centre or lock pillar, the wheel housing and rear kick-up sill construction and the doors are all steel. Wood is used only for such body structural parts as sills, roof rails, rear panel bolt rails and the seat and rear window framing.

NOISES ARE DAMPENED

"The whole of the cowl assembly, comprising corner pillars, panels, dash, cross rails, toe boards, supports and so forth, is securely welded and riveted into a single unit which is, in turn, bolted through the main sills to the chassis frame with six bolts.

"Freedom from any likelihood of rattles, rumbles and other body noises results from the cushioning and vibration dampening action of the seasoned, selected oak and rock maple used in the body frames, and from the secure bolting of the wood members of the pillars, brackets, gussets and other strain-carrying members. For example, four bolts are used on each side to secure the roof rails to the bracket at the top of the sedan centre lock pillar and twenty-four bolts are used to secure the roof rails to the front cowl assembly and to the triangular steel corner reinforcing gussets. Every effort was made to secure strength, safety and permanent quietness and that is accomplished in our Durant bodies," Mr. Lovell concluded.

Considering the area and total mileage only, without regard to quality of road surface, Japan leads the world, with three miles of road to the square mile, followed by Luxembourg with 2.6; Northern Ireland, 2.5; United Kingdom, 2; Denmark, 1.75; Belgium, 1.43; Lithuania, 1.28; Germany, 1.19; Netherlands, 1.18, and Hungary, 1.05. The United States has one mile of road to the square mile of land.

Among the items which should be checked when reconditioning the car are the spark plugs and spacing of the points, valve and tappet clearances, condition of the main bearings, connecting rod and piston pin bearings, adjustment and condition of the distributor points and inspection of all steering rods and connections.

TAXI DRIVER HAS STARTLED TURKEY

First Girl Operator Secures Licence to Drive Car in Constantinople

The old adage, "It's a man's world," is fast becoming obsolete even in Turkey, where feminine rights have only recently began to receive attention. There are few fields that seem less fitted for women, even in the Western world, than that of taxi driver, yet in Constantinople a convent-bred girl recently proclaimed her emancipation by taking a chauffeur's test, and embarking on a career of taxi-driving.

Mouamer Hanoum was just eighteen years of age when she startled Constantinople by announcing her intention of taking a chauffeur's course. She subsequently passed the severe physical examination, and, in a business-like manner, asserted that she was prepared to enter the driver's tests. She displayed such unusual skill at the wheel that she completed her course in record time and captured highest honors.

As a full-fledged taxi-chauffeur, Miss Mouamer's first consideration was the choice of the vehicle. She selected a Chevrolet Six, which has been especially equipped for taxi work. She is now happily employed driving passengers around the Turkish capital and enjoying the distinction of being the first woman to enter the chauffeur's profession in that country.

International Law to Punish Motor Offences

MONTREAL, May 3.—International legislation between Canada and the United States to enable one country to reach into the other to prosecute motorists for breaking laws on foreign highways was announced by Hon. George S. Henry, Provincial Minister of Highways, Ontario.

Speaking before the members of the Hamilton Auto Club at the annual meeting, Dr. Henry said that several provinces were framing reciprocal laws to allow prosecution of citizens wanted by the other nation.

The Ontario Provincial Legislature two weeks ago passed a law requiring that an Ontario motorist's licence automatically be suspended when he is involved in an accident, whether the crash is in that province, in any other, or in the United States, until he posts a bond with the registrar of motor vehicles at Hamilton to coved damage liability.

This international legislation, Mr. Henry said, is meant to curb the motorist who, touring the alien country, abuses hospitality or breaks the law with impunity, expecting to escape consequences by speeding home.

What
BALANCED ENGINEERING
means to
OLDSMOBILE

AS exemplified throughout the Oldsmobile, balanced engineering means that engine, chassis and body are created not only as units of individual excellence, but . . even more important than that . . as parts of a perfectly harmonized whole.

A rugged 62 horsepower engine incorporates many major advancements which contribute to Oldsmobile's smooth, powerful, pace-setting performance . . a low, sturdy, clean-cut chassis ensures unusual roadability and staunch, steady service . . and in harmony with these balanced engineering principles of motor and chassis, the body by Fisher introduces longer, lower lines in a wide range of color combinations.

In addition, Oldsmobile offers many desirable new features which reveal themselves only when you drive this finer six. Visit our showrooms today. Get behind the wheel and let a demonstration reveal Oldsmobile's remarkable flexibility. Ask about the G.M.A.C., General Motors' own plan of convenient payments.

O-330X

OLDSMOBILE
PRODUCT OF GENERAL MOTORS OF CANADA, LIMITED

Masters Motor Co., Ltd.
809 Yates St. (Next Door to Capitol Theatre) Phone 372
THOS. PITT, LIMITED, DUNCAN, B.C.

IT'S BETTER BECAUSE IT'S CANADIAN

QUALITY · IS · THE · BEST · POLICY

Performance-Value and Quality-Value
Found Nowhere Else at $1,395
Delivered at Victoria, Fully Equipped

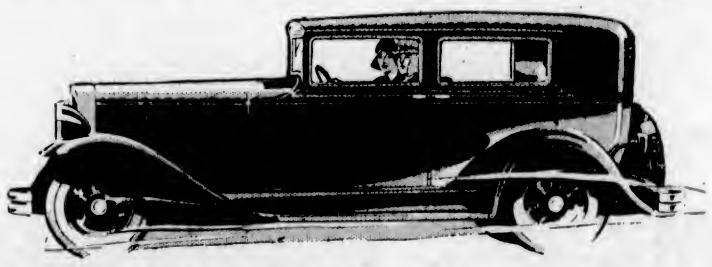

Unmatched Value Far Above the Commonplace

GRAHAM gives you a sedan with four wide doors and mohair upholstery.

GRAHAM alone in its price class has a 115-inch wheelbase.

GRAHAM —six-cylinder engine alone in its price class develops 66-horsepower—cylinders 3⅛ x 4½—207 cubic inches displacement.

GRAHAM alone in its price class has a seven-bearing crankshaft with 81.4 square inches of main-bearing area.

GRAHAM alone in its price class is fully adjustable—both seats and foot pedals.

GRAHAM alone in its price class has hydraulic internal expanding four-wheel brakes with 12-inch drums. Separate emergency braking system.

GRAHAM alone in its price class has cam and lever steering gear.

And GRAHAM now builds its own cars complete—a quality body and a quality chassis. 197

More than this, Graham provides this car—and every other Graham model—with the security and protection of shatter-proof safety plate glass throughout, at the lowest additional cost ever placed on such equipment

Graham Standard Six Universal Six-Window Sedan, $1,395
Standard and Special Sixes, $1,395 up
Standard and Special Eights, $3,295 up
Prices at Victoria, Fully Equipped

Special Sizes and Special Eights equipped with Graham time-proved four-speed transmission

GRAHAM

EVE BROTHERS, LIMITED
OPEN EVENINGS
908 Fort Street Phone 2552; Night Phones: 4375L, 9171L

Straining Devices Require Attention To Protect Driver

Manufacturers Provide Safeguards Against Dirt and Foreign Matter in Gasoline Line, But Owner Must Provide Servicing Periodically Needed to Prevent Clogging

Modern High-Compression Engines Require Thought

By JAMES EDWARD SCHIPPER, S.A.E.

ONE of the big differences between the newer cars and those which are not so new is the manner in which the gasoline system is protected. There have also been some other notable improvements in the way the gasoline system of today and those of previous models functions, but the manner in which the fuel lines and carbureter are protected now as compared with previous cars, is particularly noticeable.

Cases of trouble from dirty gasoline are becoming more and more scarce as time goes on. In the earlier days of motoring this was one of the serious causes of engine trouble on the road. Today there are many cars that run through their entire life without ever once having had to stop because some point of the gasoline line was clogged.

The manufacturers have gone so far in the protection of the car from dirt in the gasoline lines that the owner ought to be willing to take the little remaining care that is necessary to protect himself from trouble along those lines. All that he is asked to do is to empty a drain from time to time and perhaps to have a strainer cleaned out where one is inserted in the line.

There are many cars now using fuel pumps instead of the vacuum tank that was at one time found on nearly 100 per cent of the makes of cars in the market. These fuel pumps are equipped with a straining or filtering device which should be cleaned out occasionally. Regardless of the fact that all kinds of care is used to get clean gasoline into the tank of the car, there is still some chance of the gasoline picking up particles of dirt or impurities which, while small in themselves, gradually accumulate to a degree sufficient to clog a strainer or fill up a sediment bowl.

DRAIN PLUG

Even on the bottom of the vacuum tank there is a drain plug that should be taken out every 5,000 miles at least, to allow the water and sediment to get out of the tank. Below the float bowl of the carbureter there is another drain that can be opened, on a great many types of carbureter, and it is a good thing to let the gasoline out of the float chamber occasionally. If there is no drain it is an easy matter generally to take the top off the float chamber and take out the float and wipe the bowl clean. It will be found, practically always, that there is an accumulation of sediment here. Occasionally some of this sediment lodges in the jet of the carbureter and prevents the proper functioning of the device, causing missing or at least a starving of the mixture at certain speeds.

FEWER ADJUSTMENTS

One of the most fortunate things about the modern carbureter is that there are very few adjustments to work with. Most of the carbureters on passengers now only have one adjustment point. Some have two and practically none have three. The carbureters are scientifically designed to give the proper mixture and the only adjustment generally used is for idling. This adjustment can be made readily and even if it is not perfect it will not materially affect the performance of the engine except at idling speed.

The result of this is that the gasoline is burned cleanly in the cylinder and there is not likely to be an excess of dilution of the oil in the crankcase unless the driver is very careless in his use of the choke. It is a very good rule to remember that the choke should be used just as little as possible. If the choke is used too much, as we have frequently stated in these columns, the gasoline will not be burned cleanly because the mixture will be out of balance and as a result the products of incomplete combustion will find their way down into the crankcase, diluting the lubricant to a marked degree.

Just a little tip may be given here that will benefit even experienced drivers.

Do not always be inclined to blame the gasoline for imperfect firing. Very often the spark plugs need cleaning and adjustment. It must be remembered that the modern high-compression engines are very much harder on the spark plug than the previous types of motor, and the automobilist will have to remember that it will pay to clean them from time to time and to keep then in adjustment. The heat generated in the high compression engine is much greater and the points cannot be expected to stand up as long. Furthermore, the higher the compression the more resistance there is to the spark and consequently the more need for the ignition system to be in perfect condition.

The New Hupp Roadster

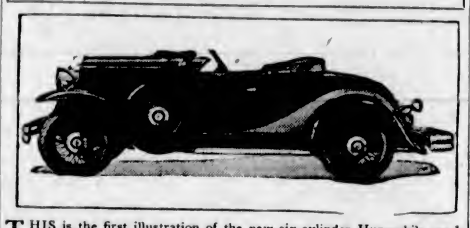

THIS is the first illustration of the new six-cylinder Hupmobile roadster announced a week ago by the Hupp Motor Car Corporation. Its new design, in which the new body lines are similar to the fuselage angle of airplane construction, is suggestive of speed and power. A compactly folding top, the forward folding windshield and a commodious rumble seat for two are features. A broad band of contrasting color, which begins beneath the doors and arches over the rear fenders, intensifies the car's racy lines. The rear deck has also been extended to a modified point over the rear sheet metal valance which is accentuated by the new paint striping.

Leads Shell Aeroplane Fleet Westward

CAPTAIN John A. Macready, head of the Aviation Department of the Shell Oil Company, arrived at the Lulu Island Airport in a new low-wing Lockheed Sirius plane, leading the Shell fleet on a coastwise flight.

This low-wing Lockheed, one of Shell's fleet of planes, is a sister ship of Lindberg's new "mystery plane." The wings are below the fuslage, explaining the name, and the motor is a 425-horsepower Pratt and Whitney Wasp, and has done 208 miles per hour.

Capt. Macready first attracted world-wide attention in April, 1923, when he established the world's endurance record by remaining aloft more than thirty-six hours. One month later he again astonished the world by making the first non-stop flight across the continent.

In May, 1925, Macready took to the air to establish the world's unofficial altitude record of 40,800 feet. For this and his two preceding feats, he was awarded the Congressional Flying Cross. For three successive years, the Mackay trophy, which is presented annually to the aviator who performs the most outstanding feat in aviation, was awarded to Captain Macready.

Captain Macready was appointed manager of the Shell Oil Company's Aviation Department, on January 1 of this year, and is taking charge of an intensified programme of aeronautical development by Shell.

GRAHAM EIGHT GETS RECORDS

D. K. Marendaz Captures Honors on British Track When Season Opens

Breaking his own record of 1929, D. K. Marendaz recently drove the same four-speed Graham eight sedan for a new record on the same track at Brooklands, England, according to word received by Harry Thompson, president of Howell-Thompson Motor Company.

The new records established were the 200 kilometers and 200 miles in class B, which includes cars of 5,001 to 8,000 c.c. displacement, at respective speeds of 95.92 m.p.h. and 95.17 m.p.h. The speeds stood previously at 93.87 m.p.h. for 200 kilometers and 92.52 m.p.h. for 200 miles. These were attained by Marendaz in July of last year, Mr. Thompson states.

FIRST TO CAPTURE RECORD

The Graham eight has the distinction of being the first car in both 1929 and 1930 to open the records season at the Brooklands track. Beginning early last Spring, the record passed back and forth between Graham and Delage, a French car, famous for its high speeds, and was finally recaptured by Graham in July.

Within a year Graham has taken fifteen world's international class records. Ten in class B and five in class C, embracing cars of still smaller displacement. In class B the records were recaptured by a Graham eight, while a six-cylinder model took the records in the latter group.

Tail Spins

By J. SHELL

The contract for carrying the air mail over the new Canadian air mail line from Pembroke and Sudbury to Winnipeg is expected to run more than $500,000 a year, the Postoffice Department reveals.

A new reflector for airplane lights, designed by the aeronautics research division for the Navy Department, permits a higher candlepower and acts as a shield to direct angles of light as required by international conventions.

The new reflector consists of two parts, both of which in the present design are spherical surfaces. This permits the double purposes of cutting off the light in certain directions from which no light should be visible, and at the same time increases the candlepower in the useful directions by about 50 per cent, engineers declare.

A rubber covering over the leading edge of airplane wings, which exudes a thin film of oil and is said to eliminate the ice hazard in cold weather, is announced here by Dr. William C. Geer, research chemist of Cornell University.

The device is announced as an aid to "safer flying," following tests on planes in the Midwest.

The rubber covering is of specially vulcanized material. Ice does not stick to the colorless oil that is given off from the rubber material, Dr. Geer declares.

This slipperiness alone is insufficient and the rubber covering has a small hose under their striking edges. A slight pulsation of pump-driven air in the hose breaks the ice as it forms. The loose ice is swept away by the swift rushing air, experiments showed.

America's airmen will soon be equipped by the aerpnautics branch of the Department of Commerce with 400 red and green course lights, supplementary to the revolving beacons, it is announced following the awarding of a contract involving $24,168.

The purpose of the course lights is to transmit to the pilot by a system of light signals the distance along the airway, it is said.

On airways beacons where there are no landing fields, the red course Green course lights will be operated lights will be installed, it was said, from all intermediate fields. It was said that there will be approximately 285 red lights and 115 green lights made at the South Bend, Ind., factory of the Westinghouse Electric & Manufacturing Company.

HEADLIGHTS FOR LIGHTHEADS

My idea of a fine job is that of a judge in a traffic court.

"Where to, governor?"
"I dunno— and make it snappy."

You can do anything with an automobile these days. An Ottumwa negro quarreled with another of his race and afterward knocked him down with his car and then backed the machine over him.

Some girls seem to take up smoking because it's the only way they can learn to strike a match.

"Why do you build a two-car garage when you can afford only one car"

"Oh, I want it wide enough so my wife can back in."

A woman has one big advantage over other women—she can give references.

He (as they drive along a lonely road): You look lovelier to me every minute. Do you know what that's a sign of?"

She—Sure. You're about to run out of gas.

And if God grew hedges square I reckon man would want to trim 'em round.

I know "a divinity who shapes our ends, rough hew them how we will" and she works in a manicure shop.

A farmer's boy was walking down a lane one evening when he came upon a friend sitting in an old car by the roadside.

"What are you sitting there for?" he asked. "Is anything the matter"

"No," replied the other, "I'm just waiting for Dolly Smith to come along. I'm going to take her to evening class."

"But the evening class isn't until tomorrow night!"

"I know but when a fellow's in love he doesn't mind waiting."

The easier a girl is to look upon the harder a man will look.

"I came from Barcelona in my car at 150 miles an hour."
"That is a lie."
"It is, but all the same it is a good speed, isn't it?"

PLYMOUTH IS ATTRACTIVE CAR

Designed to Give Full-Sized Car in Low Price Field

The Plymouth automobile was designed at the direction of Walter P. Chrysler, who wished to provide those motorists who desire a low-cost, economical car, with the riding comfort usually associated only with automobiles costing considerably more. Cramped riding positions, due to lack of body space, are done away with in the Plymouth.

Every inch of length and height has been utilized in designing and building Plymouth bodies in order to provide the seating space requisite for real comfort. The sedan, for example, has comfortable seating capacity for five adult passengers, with ample leg and head room for each. Hundreds of tests were made by engineers to determine the proper amount of space necessary for each individual, and the results of these tests were used in designing the bodies for all models.

For some years Chrysler Motors' engineers had felt that low-priced cars did not offer bodies which were in keeping with their mechanical excellence. In designing the Plymouth they supplied this deficiency by combining riding luxury with the perfected Silver Dome engine. With long, low, roomy bodies, balanced on strong, flexible springs, and with wide, well-padded seats, placed at the proper angle and fitted with saddle-spring cushions, Plymouth is today a car of full size, full comfort and utility, a distinct achievement in the low-price market.

A new law is now enforced in New York State which provides that when a driver of a motor vehicle has been twice convicted for intoxication, and in both instances caused personal injury, his licence never can be restored by the state commissioner of vehicles.

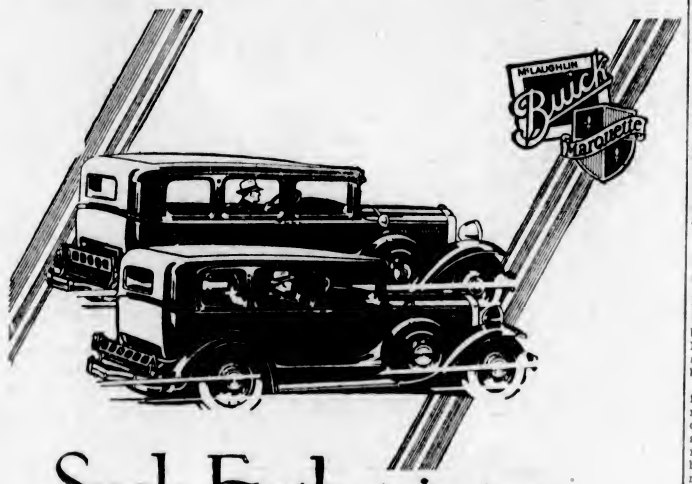

Such Enthusiasm . . .
speaks Volumes for Cars built by
McLaughlin-Buick . . .

THE enthusiasm of owners for McLaughlin-Buick and Marquette is sure evidence of the splendid performance and intrinsic value of cars built by McLaughlin-Buick. For no other reason, indeed, would Canadians be led to demonstrate their preference for these cars in such a convincing manner.

How definite and unconditional their preference is, may be ascertained by the fact that Canadian motorists buy far more McLaughlin-Buicks than any other fine car . . . and by the eager, enthusiastic welcome everywhere accorded Marquette. Such enthusiasm does, in truth, speak volumes for cars built by McLaughlin-Buick.

You are cordially invited to see Marquette, and the three series of McLaughlin-Buicks. Drive them. Then, should you wish, use the G.M.A.C., General Motors own deferred payment plan.

Marquette and McLaughlin-Buick models range in price from $1245 to $3100, at factory, Oshawa, Ont.

McLAUGHLIN-BUICK *and* MARQUETTE
PRODUCTS OF GENERAL MOTORS OF CANADA, LIMITED

H. A. DAVIE, LIMITED
860 Yates Street, 851-857 Johnson Street, Victoria, B.C. Phone 5900

IT'S BETTER BECAUSE IT'S CANADIAN

A TORRENT OF POWER AND SPEED

72 MILES AN HOUR
48 IN SECOND GEAR
65 HORSEPOWER
RICH BROADCLOTH UPHOLSTERY
INTERNAL 4-WHEEL BRAKES
HYDRAULIC SHOCK ABSORBERS

In creating the entirely new Willys Six, Willys-Overland brings a motor car of luxury and refinement, coupled with amazing power and speed, to the low-priced class.

Such a combination of features as the 65 horsepower motor, (72 miles an hour, 48 in second) rich upholstery fabrics, beautiful interior appointments and low-swung graceful bodies, finds no parallel except in cars of much higher price.

But these features by no means complete the Willys Six picture. Consummate driving ease and smoothness have been attained by rubber-insulating the engine against vibration. New hydraulic shock absorbers smooth out the ruttiest roads. Perfect control and relaxation are enjoyed at highest speeds. Gasoline and oil consumption are remarkably low.

Know at first hand this highest advancement in the low-cost field. See and drive the Willys Six. Your nearest Willys-Overland dealer will gladly arrange a demonstration.

Willys Six Prices: Coach (as illustrated) $1230; Sedan $1315; Coupe (2 pass.) $1190; Coupe (4 pass.) $1230; Roadster (2 pass.) $1190; Roadster (4 pass.) $1230; Touring $1120; De Luxe Sedan (5 wire wheels) $1450. All prices fully equipped, delivered at Victoria.

THE NEW WILLYS SIX

PLIMLEY MOTORS, LTD.
1025 Yates St., Victoria
THOS. WEEKS & SONS, LTD., NANAIMO
Ira E. Lowe, Ladysmith Joseph Hemm, Courtenay Cumberland Motor Works, Cumberland

WHIPPET—The Lowest Priced 4-Door Sedan in Canada

MOTOR INDUSTRY MOVES UPWARD

Car Manufacturers in Detroit Area Are Approaching Level of Business Year

WHAT LEADING FIRMS ARE DOING

DETROIT, May 3.—There is a distinct upward turn in the automobile industry. Manufacturers of passenger cars, generally, are showering considerably more activity. In fact, the beginning of the second quarter finds the industry near the levels of a normal business year, and with April showing excellent increases over the first two weeks of March a substantially higher total for the month's output already is assured.

The feeling that April will be the turning point from the sluggish condition of the last few months is being shown as well founded with almost daily gains in output being recorded. Sales, however, are not as active as production, but the trend in the retail market is distinctively upward in practically every section of the country and a substantial demand should make itself apparent during the first part of May. Dealers stocks are in good shape and the industry is in an excellent condition to take thorough advantage of the retail demand when it opens up.

400,000 IN MARCH

The National Automobile Chamber of Commerce estimates the number of cars produced in March at 400,000, making a total of more than 1,000,000 for the first quarter, and bearing out predictions that the year will be considerably better than 4,000,000. Manufacturers are revising opinions made during the early days of the year that 1930 would hang up a new production and sales record and are now announcing that it will be "just another good year."

In the years 1927, 1928 and 1929, midwinter output was scheduled for Spring demand. This year, however, production has been for current sales and Spring demand has yet to be fully reflected in factory operations. It is noticeably present, however, in large banks of orders carried over from March, necessitating plans for increased operations during the current month.

2,000 BY BOAT

Navigation on the Great Lakes was pried open last week with the shipment of five lake freighters filled with nothing but automobiles, with Milwaukee and Chicago the destinations. Three thousand automobiles composed the loads, cars of all makes and prices. This method of shipping is, according to manufacturers, the ideal way. From the lake ports the cars are driven to the distributing points. From now until the close of navigation early next Winter the Nickolson fleet of automobile boats will be delivering their cargoes of cars to many ports on all the Great Lakes. At least 60 per cent of them will be shipped to Duluth for the Northwestern markets. The low-priced field continues in the lead and is increasing sales daily.

EMPLOYS 105,000

Employment at Ford plants in the Detroit area is now about 105,000 persons on five-day week schedules. Some of the departments will soon start operating six days per week. Ford Motor Company profits in 1929 were $81,797,881, as contrasted with an indicated loss of $72,221,498 in 1928.

Chevrolet is virtually back to normal, with a continued upward trend in production and demand. Builders of medium and high-priced cars are proceeding cautiously, however, and are only producing as orders are being received by dealers.

Announcement was made this week by Lawrence P. Fisher, president of the Cadillac Motor Car Company, of the shipment of the one - thousandth sixteen - cylinder Cadillac.

Headed for the Roughs

Willys Six Beats Railway Flyer to Goal

A Willys Six showed a clean pair of heels to the crack train running between Huntington, W. Va., and Toledo, Ohio, in a recent speed dash which adds to the Willys reputation for extraordinary power and speed, according to word received here by Jack Miller, retail sales manager of the Transport Corporation, state distributors for Willys-Overland.

In this dash from West Virginia to the northwest tip of the Buckeye State the Willys Six Sedan traveled 285 miles in 318 minutes, for an average of 54.33 miles an hour during the run.

The route was selected because of the peculiar difficulties encountered, which made the run a real test of the power, roadability, pick-up and stamina of the Willys Six. The road was of the typical mountain variety, full of steep pitches and sharp curves.

Plans for the development of the Vancouver, B.C., municipal airport at Sea Island, involving the expenditure of $230,000, have been presented to the civic airport committee of that city.

Among the improvements recommended by the committee were the construction of a wooden float and slipway, seaplane and airplane hangars, workshops and administration building.

Final construction work on the Ketchikan hydroplane mooring port, the first of its kind in Alaska, has been completed, and it is now ready for use. Similar ports are to be built in Petersburg and Wrangell, the project being financed co-operatively by the cities and the territorial government.

Change Spark Plugs every 10,000 Miles

Worn-out spark plugs cause hard starting, slow pick-up, poor idling, loss of power.

A new set will insure easy starting, fast pickup, brilliant performance.

See your dealer today and insist upon AC Spark Plugs.

AC

Dependable FEDERAL Performance

TRULY the spirit of an era of marked industrial progress is reflected in Federal T10 bevel and worm drive models, 2½ to 3-ton capacities. To thoroughly tested basic designs have been added refinements which establish these trucks as an outstanding accomplishment in commercial transportation facilities. They represent the net result of Federal's 20 years' experience in truck manufacture plus millions of dollars' worth of development and building facilities.

Cameron Motor Co.

Cor. Vancouver and View Sts. Phone 4633

Eve Brothers Now Display New Model

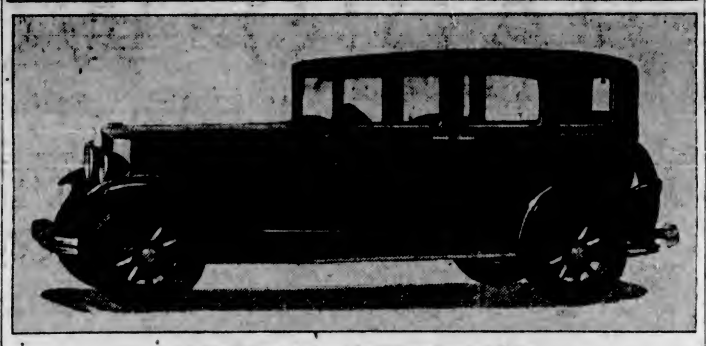

The New Graham Standard Six 4-Door Universal Sedan.

The Traffic Cop

Automobile deaths are mounting. February, the last month for which figures are available, showed a 7.5 per cent increase over January. Cold figures show that during the shortest month of the year over 2,000 people were killed by motor cars. This is at the rate of about seventy-two for every day of the month. Something to think about, something to think about every time you grasp the steering wheel of your car.

What was the action of the pedestrian at the time of the motor accident? Here are the three major things the pedestrians did in 1929 when the automobile hit him: He crossed at an intersection where there were no traffic signals; he crossed between intersections; he was playing on the street. Since pedestrians have a duty in the Safety First movement and since every motorist is a pedestrian, it may pay you to recall these accident facts.

SAFETY NUTT SAYS:

When indifference comes in the door, Safety flies out of the window.

Keep breaker point contacts clean and even for good engine operation.

To Clean the Commutator From Dirt

If a generator is not abused, it should render a number of years of faithful service without having to be overhauled. If you keep plenty of oil on the bearings and do not burn it out by putting in a solid fuse when you cannot locate a short-circuit that is causing trouble, you will be able to make all of the adjustments necessary.

Remember that the brushes must come in contact with the commutator. If the commutator becomes dirty the brushes can not make good contact. The dirt should be removed by holding a piece of fine sandpaper (not emery cloth) against the commutator while it is in motion.

New brushes can be fitted to the commutator by drawing a strip of sandpaper under the brush while it is being held firmly against the commutator.

"What the Socialists dreamed of the new capitalism has made a reality."—Edward A. Filene.

CHEVROLET

It's the World's Biggest Value *and a* SIX!

Tour Canada in a Chevrolet Six this summer—it's all worth seeing. This harbour on the south coast of Nova Scotia is one of the countless fishermen's havens in the Maritimes where visitors catch the tang of the sea.

For extreme economy, six-cylinder smoothness, long life, comfort and Fisher beauty . . choose the Chevrolet Six

CHOOSE Chevrolet for smoothness! Only six cylinders give six-cylinder smoothness. And Chevrolet is the lowest-priced of six cylinder cars — easily within the reach of all who can buy *any* automobile.

Choose Chevrolet for economy! It is a Six—and the most powerful car in its field—yet it uses no extra gasoline, no extra oil! It costs no more for tires or service! And its freedom from vibration means longer life.

Choose Chevrolet for beauty! The Chevrolet Six gives you body by Fisher—the world's standard of beauty and quality in coachcraft.

Choose Chevrolet for comfort! Because it is a Six, Chevrolet is more comfortable. And it offers extra-long springs—Lovejoy shock absorbers, front and rear — adjustable driver's seat — deeper cushions—and wider seats. Interiors are complete with the finest fabrics and fitments.

Choose Chevrolet for safety—assured by *weatherproof* four-wheel brakes — rear-mounted gasoline tank — non-glare windshield — ball - bearing steering mechanism — foot - controlled tilting-beam headlamps. **Choose Chevrolet from every standpoint**—low price, low operating costs, high re-sale value, and greater dependability. Call us up for a Chevrolet ride, today. Prove for yourself that it is wise to choose this Six! Ask about the G.M.A.C., General Motors' own plan of convenient payments.

CHEVROLET SIX

Only Six cylinders give Six-cylinder smoothness

The Sport Roadster	$715	*The Club Sedan*	$810
The Coupe	740	*The Sport Coupe*	840
The Coach	750	*The Sedan*	870
The Super Sport Roadster (Six wire wheels standard)	795	*The Sport Sedan* (Six wire wheels standard)	940

Prices at factory, Oshawa. Taxes, bumpers and spare tire extra. A complete line of Commercial Cars and Trucks from $495 up.

$635 ROADSTER or PHAETON

865 Yates Street Victoria, B.C. **Begg Motor Co., Ltd.** Phones 2058 - 2059

THOS. PITT, LTD., DUNCAN, B.C.

IT'S BETTER BECAUSE IT'S CANADIAN

IN THE RADIO WORLD

Activities of Radio Enthusiasts in Canada, United States and Foreign Lands

EXCITING PLAY PRESENTATION FOR TOMORROW

"It Happened in China" Is Theme of Drama by Stevenson's Players—Services Today

OLD-TIME MUSIC ORCHESTRA OFFER

Radio listeners who turn the dials of their receiving sets to the ether lane of CFCT during this week will find many interesting events taking place over Victoria's radio station. The first of these will commence at 11 o'clock this morning, when the service of the Victoria City Temple will be released. At 7 o'clock this evening the Vitalorium Health programme of fine music will introduce the third and last talk on "Correct Posture Is Essential to Health." The arrival of 7:30 o'clock will marke the commencement of the evening service of the Victoria City Temple, which will also be broadcast over the local station.

The Sunset Concert Orchestra will inaugurate another week of nightly "Sunset" programmes at 6:15 tomorrow night, offering an hour of classical and semi-classical music. At 8 o'clock, immediately following a half-hour programme, Stevenson's Players will present "It Happened in China," a stirring drama, involving the lives of foreign missionaries during the rebellion in China.

Tuesday evening's Sunset hour will find the Sunset Trio present in CFCT's studio at 6:15 o'clock, rendering a programme of chamber music. Later, between 11 o'clock and midnight, the Crystal Garden Orchestra will offer sixty minutes of syncopation from the south ballroom.

The Concert Orchestra will return for Wednesday's night's programme, while at 7:20 the weekly radiotorial will tell how "Western Canada's Prospects Are Fair." A half-hour programme will follow at 7:30 o'clock, and then at 8 o'clock another popular programme of melodies from the past will be presented by the Barnstormers' Old-Time Orchestra.

Thursday is the evening for the Sunset Organ Recital, when Edward Parsons will again delight the invisible audience of CFCT. Five minutes after the conclusion of this feature, Mr. T. P. Emmerson will address listeners on "The Development of the Will."

CFCT will be on the air at 5:30 Friday evening, the weekly time for the kiddies of the local station's audience, when Auntie Babs will again be featured in children's stores. The Sunset Trio is programmed for 6:15 Friday night, while at 7:30 a thirty-minute programme of selected recordings will be presented for the approval of discriminating radio fans. CFCT's Friday evening studio presentation will be released at 8 o'clock on Friday, and the Crystal Garden Orchestra will entertain from the south ballroom between 11 and the mystic hour of midnight.

The Sunset Concert Orchestra will return to CFCT's main studio at 6:15 o'clock Saturday night to present the last "Sunset" hour for this particular week, offering an hour of classical and semi-classical musical works. Between 11 o'clock and midnight on Saturay the last of this week's programme over "local" will be broadcast, when the Crystal Garden Orchestra will be heard in sixty minutes of the latest dance music from the south ballroom.

The above many interesting events, together with Bert Zala's nightly piano solos at 7:20 o'clock, will round out a highly diversified week of radio events taking place over CFCT, the Canadian radio station farthest West.

WALTER DAMROSCH TO CONDUCT DEAF COMPOSER'S WORK

Walter Damrosch brings to the General Electric Hour on May 10 one of his favorite symphonic selections, "The Moldau," written by Smetana shortly after becoming deaf. This concert will be heard over an N.B.C. network on Saturday, at 5 o'clock, Pacific Standard time. Smetana's work shares the hour with compositions by Berlios, Beethoven, Wolf and Johann Strauss, Jr.

"The Moldau" is the second in a cycle of six symphonic poems entitled collectively "My Country" and depicting various scenes, legends and ideals of the composer's native Bohemia. "The Moldau" was composed in 1874, shortly after the composer became entirely deaf, and was first performed in Zofin on April 4, 1875. This piece follows the course of the Moldau River from a small mountain spring, through woods and hills, over the rapids and on to the sea, bringing in various scenes along the banks.

Floyd Gibbons tells another "Adventure in Science" during the programme.

This programme will be heard through the following N.B.C. network: KGW, Portland, Ore.; KOMO, Seattle; KSL, Salt Lake City; KGO, San Francisco, and KFI, Los Angeles.

Milkmen hardly ever marry, because they see so many women early in the morning.

Dr. Poling to Answer Unique Charge Today

Dr. Poling will answer charges made recently by a novelist that "Jesus was the greatest plagiarist" when he speaks during the National Youth Conference period to be heard over a National Broadcasting Company network this morning at 11 o'clock, P.S.T.

The following programme is sponsored by the Federal Council of Churches of Christ in America, as presented by a male octette and orchestra under the direction of George Shackley: Greetings; "When Morning Gilds the Skies," "My Ship," "Butterflies," address, "Was Jesus a Plagiarist?", Dr. Daniel A. Poling; "I Hear a Thrush at Eve," questions and answers, "Saviour, Breathe an Evening Blessing," Scriptural thoughts.

This programme will be heard through the following stations associated with the National Broadcasting Company: KSL, Salt Lake City; KGO, San Francisco; KOMO, Seattle, and KGW, Portland, Ore.

Favorite Harmonies By the Melodists

A group of old favorites beginning with the memorable song from Gilbert and Sullivan's "Mikado," in which the Lord High Executioner bemoans his being condemned to wed "a most unattractive old thing with a caricature of a face," comprises the programme of Enna Jettick Melodies to be heard over an N.B.C. network this afternoon at 4 o'clock, Pacific Standard time.

The melodists are Betsy Ayres, soprano; Mary Hoople, contralto; Steele Jamison, tenor, and Leon Salathiel, bass. George Dilworth directs the orchestral ensemble.

This programme will be heard through the following stations associated with the National Broadcasting Company: KPO, San Francisco; KOMO, Seattle; KFI, Los Angeles; KGW, Portland, Ore., and KSL, Salt Lake City.

SOPRANO STARRED WITH MAX DOLIN

Three Countries Will Be Represented on Coast Programme This Week Over N.B.C. System

BARBARA BLANCHARD

Opera selections from three countries will be heard during the Pacific feature hour broadcast from the NBC San Francisco studios, Friday afternoon, at 12 noon, Pacific standard time.

The orchestra is under the direction of Max Dolin. Barbara Blanchard, soprano, will also be heard in the following programme: Rondo Capriccioso (Mendelssohn), Southern Roses waltz (Strauss), Cavatina (Raff), Polonaise from "Eugen Onegin" (Tschaikowsky), Adagio Pathetique (Godard), Intermezzo No. 2 from "Jewels of the Madonna (Wolf-Ferrari), Old Refrain (Kreisler), selection from "Faust" (Gounod).

This programme will be heard through the following stations associated with the National Broadcasting Company: KOA, Denver; KGO, Oakland, and KOMO, Seattle.

THREE-ACT PLAY BY RADIO GUILD

Milne Comedy, "The Dover Road," to Be Broadcast to Listeners of National Network

"The Dover Road," a comedy in three acts by A. A. Milne, first produced at the Bijou Theatre, New York City, December 23, 1921, will be the presentation of the Radio Guild to be heard over an N.B.C. network, Wednesday afternoon.

An eccentric gentleman, Mr. Latimer, who lives on the Dover Road, on elopers' way to France, contrives to inveigle Anne and Leonard through what appears to be a series of accidents, into stopping at his "hotel." There, as virtual prisoners, they are wined and dined by their queer host, who in a very charming manner, proceeds to interfere with their plans.

The situation becomes complex when Nicholas' eloping partner is discovered to be none other than Leonard's wife, who forgets all about her elopment to administer to her husband.

This presentation, adapted and directed by Vernon Radcliffe, will be heard through the following associate network stations: KOA, Denver; KOMO, Seattle; KSL, Salt Lake City; and KGO, San Francisco.

Broker—I put a friend of mine on his feet three times in the last five years.

Jones—Oh, that's nothing! I put a friend of mine on his feet fourteen times last night.

TO BE FEATURE OF PIANO DUO

MURIEL POLLOCK, VEE LAWNHURST AND LANNIE ROSS ARE BILLED

DX Fans Will Hear Cloverdale Limelights in Programme on Friday Evening

MURIEL POLLOCK

Muriel Pollock and Vee Lawnhurst, piano duo, will feature the Cloverdale Limelights, a programme of popular music to be broadcast over an N.B.C. network, Friday evening, at 2:15 o'clock, Pacific standard time.

Lannie Ross, tenor, and an instrumental trio will also be heard.

This programme will be heard through the following stations associated with the National Broadcasting Company: WJZ, New York; WBZ, Springfield; WBZA, Boston.

FULLER QUARTETTE

Earle Spicer Is Baritone Artist Featured to Sing During Programme

A number that was at the height of its popularity when phonographs had horns, and records were cylindrical in shape, "Shine On, Harvest Moon," will be sung by a male quartette during the broadcast of the Fuller Man over an N.B.C. network, Saturday night, May 10, at 7:30 o'clock, Eastern daylight time (6:30 p.m., Eastern standard time; 5:30 p.m., Canadian Standard time; 4:30 p.m., Mountain standard time; 3:30 p.m., Pacific standard time.)

Earle Spicer, baritone, will be heard in two solos, "Because" and "Clothes Props."

The N.B.C. network presenting this feature includes the following stations: KOA, Denver; KSL, Salt Lake City; KGO, San Francisco; KECA, Los Angeles; KGW, Portland; and KOMO, Seattle.

LIBBY CONCERT TOURS GERMANY

RICHARD CROOK WILL BE GUEST TENOR ON MUSICAL VOYAGE TUESDAY

Josef Pasternac Will Conduct Ensembles as It Continues Its Journey Around World

Richard Crooks, tenor, appears as guest artist on the programme of German melodies which the Around the World with Libby Concert Ensemble, under the baton of Josef Pasternack, will broadcast over an N.B.C. network Tuesday night at 4:30 p.m. (Pacific standard time).

Among the numbers that Crooks will sing are "Lohengrin's Narrative" from Wagner's opera and the "Prize Song," from "Die Meistersinger."

The detailed programme follows: "March of the Priests," from "Athalie" (Mendelssohn); "Invitation to the Dance" (von Weber), orchestra; "Lohengrin's Narrative," from "Lohengrin" (Wagner), tenor solo, Richard Crooks; "Rondo" (Haydn), orchestra; "Feldeinsamkeit" (Brahms), "Standchen" (Brahms), tenor solos, Richard Crooks; "Air on the G String" (Bach), orchestra; "Prize Song," from "Die Meistersinger" (Wagner), tenor solo, Richard Crooks.

This programme will be heard through the following stations associated with the National Broadcasting Company KOA, Denver; KSL, Salt Lake City; KGO, San Francisco; KGW, Portland; and KOMO, Seattle.

Palmolive Ensemble Interprets Opera

"Zigeuner," the featured musical number of the English operetta "Bitter Sweet" which starred Evelyn Laye on Broadway, is the centrepiece for the ensemble in the Palmolive hour to be heard by listeners over an N.B.C. network Wednesday night at 5:30 o'clock, Pacific standard time.

Well known N.B.C. artists to be heard in solos are Olive Palmer, soprano; Elizabeth Lennox, contralto, and Paul Oliver, tenor. The Revelers, a male quartette, consists of Lewis James and James Melton, tenors; Elliott Shaw, baritone, and Wilfred Glenn, bass. Gustave Haenschen will direct the orchestra.

Associated stations of the N.B.C. network broadcasting this programme include: KSL, Salt Lake City; KGO, Oakland; KFI, Los Angeles; KGW, Portland; and KOMO, Seattle

Radio Broadcastings

Sunday's Programme

National Broadcasting Company

11:00 to 12:00 noon—National Youth Conference.
12:00 to 1:00 p.m.—Dr. S. Parkes Cadman.
1:00 to 2:00 p.m.—Sunday Concert.
2:00 to 3:00 p.m.—Catholic Hour.
3:00 to 4:00 p.m.—Musical Muskeeters.
4:00 to 4:15 p.m.—Enna Jettick Melodies.
4:00 to 5:00 p.m.—Gems of the Drama.
4:15 to 5:15 p.m.—Collier's Radio Hour.
5:15 to 6:15 p.m.—Atwater-Kent Hour.
6:15 to 6:45 p.m.—Studebaker Champions.
6:30 to 9:00 p.m.—Western Artists Series.
8:00 to 9:30 p.m.—Borden Programme.
8:30 to 10:00 p.m.—The Reader's Guide.
10:00 to 11:00 p.m.—Concert Jewels.

CFCT, Victoria, B.C. (475.0m; 630k)

11:00 a.m.—The morning service of the Victoria City Temple.
7:00 p.m.—The Vitalorium Health Programme of fine music features the concluding talk on "Correct Posture Is Essential to Health."
7:28 p.m.—The West Coast Information Service; time signal.
7:30 p.m.—The evening service of the Victoria City Temple presents the religious drama, "There Is No Death." The official weather report and forecast and the resume of programmes for the week will follow the service.

KOMO, Seattle, Wash. (325.8m; 920k)

9:00 a.m.—Theatre organ recital.
11:00 a.m.—Vocal recital.
11:00 a.m.—Vocal recital.
11:15 a.m.—Church service.
12:15 to 2:00 p.m.—N.B.C.
3:00 p.m.—Orchestra and vocalists.
4:00 to 7:45 p.m.—N.B.C. programmes.
7:45 p.m.—Vocal ensemble.
8:00 p.m.—Church service.
9:00 to 10:00 p.m.—N.B.C.

KJR, Seattle, Wash. (309.1m; 970k)

12:00 noon—Classical concert.
2:00 p.m.—Emanual Tabernacle.
3:00 p.m.—Chet Cathers, baritone.
3:15 p.m.—Gethsemane Lutheran Church.
4:30 p.m.—Lyric Trio.
5:30 p.m.—Bits of Harmony.
6:00 p.m.—Broadway Quintette.
7:00 p.m.—Orchestra.
8:00 p.m.—Agatha Turley, soprano.
8:00 p.m.—Ed Sheldon, mandolin; Bob Munson, ukelele.
10:00 p.m.—Angelus Ensemble.
11:00 p.m.—Harmony Aces.

KEX, Portland, Ore. (254.1m; 1180k)

12:00 noon—Organ recital.
5:30 p.m.—Bits of Harmony.
6:00 to 8:00 p.m.—N.B.S. chain.
8:00 p.m.—Grand orchestra.
9:00 p.m.—Argentine Band.
10:00 p.m.—Angelus Ensemble.
11:00 p.m.—N.B.S. chain.
12:00 midnight—Oregon Journal news.

KGW, Portland, Ore. (483.6m; 620k)

6:30 a.m.—Organ concert.
8:30 a.m.—American Legion programme.
10:00 a.m.—International Bible Students' programme.
11:00 a.m.—National Youth Conference.
1:30 p.m.—Studio programme.
2:45 p.m.—N.B.C. programme.
6:45 p.m.—Studio programme.
7:45 p.m.—Baker Rhythm Boys.
8:15 p.m.—Baby's Boudoir programme.
8:30 p.m.—Edwards Furniture.
9 p.m.—N.B.C.
9:30 p.m.—First National Bank Orchestra.
10:00 p.m.—Little Symphony concert.
11:00 to 12 midnight—Organ recital.

KGO, Oakland, Cal. (379.5m; 790k)

8:00 to 10:00 a.m.—Bible Stories.
10:00 to 11:00 a.m.—Arion Trio.
11:00 to 12:00 noon—Cathedral service.
12:00 to 1:00 p.m.—Dr. S. Parkes Cadman.
1:00 to 3:00 p.m.—Concert.
3:00 to 4:00 p.m.—Musical Musketeers.
4:00 to 5:15 p.m.—Gems of the Drama.
5:15 to 5:45 p.m.—Candle-Light Silhouettes.
5:45 to 6:15 p.m.—The Olympians.
6:15 to 6:45 p.m.—Studebaker Champions.
6:45 to 7:15 p.m.—Sunday at Seth Parker's.
7:15 to 8:00 p.m.—Symphony orchestra.
8:00 to 8:30 p.m.—World Wanderings.
8:30 to 9:00 p.m.—Western Artists Series.
9:00 to 9:30 p.m.—Borden programme.
9:30 to 10:00 p.m.—"The Reader's Guide."
10:00 to 11:00 p.m.—Concert Jewels.
11:00 to 12:00 m.—Musical Musketeers.

KPO, San Francisco, Cal. (440.9m; 680k)

8:00 to 8:15 a.m.—Comics of the Air.
10:30 to 11:30 a.m.—Church services.
12:00 to 12:30 p.m.—N.B.C.
12:30 to 1:30 p.m.—Temple of the Golden Hour.
1:30 to 2:00 p.m.—N.B.C.
3:00 to 4:00 p.m.—Musical Musketeers.
4:00 to 6:15 p.m.—N.B.C.
6:15 to 6:30 p.m.—Talk.
6:30 to 7:30 p.m.—Katheryn Julye Trio.
7:30 to 8:30 p.m.—Concert Orchestra.
8:30 to 9:00 p.m.—Concert Orchestra.
9:00 to 10:00 p.m.—Abas String Quartette.
10:00 to 10:30 p.m.—News Digest.
10:30 to 11:30 p.m.—Dance Orchestra.

KFRC, San Francisco, Cal. (491.5m; 610k)

8:00 to 12:00 noon—"Home Sweet Home" Concert.
12:00 to 1:00 p.m.—Concert.
1:00 to 2:00 p.m.—"Jean and Her Shadows."
2:00 to 2:30 p.m.—Male quartette.
2:30 to 3:00 p.m.—C.B.S.
3:00 to 3:45 p.m.—Classical concert.
3:45 to 4:00 p.m.—C.B.S.
4:00 to 4:30 p.m.—Lucille Atherton Harper, contralto.
4:30 to 5:00 p.m.—Inspirational talk.
5:00 to 8:00 p.m.—C.B.S.
8:00 to 9:00 p.m.—Concert.
9:00 to 9:30 p.m.—"Melody Hour."
9:30 to 11:00 p.m.—Orchestra.
11:00 to 12:00 m.—Organ recital.

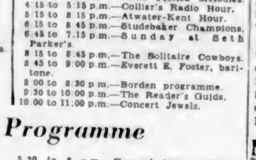

KNX, Los Angeles, Cal. (285.5m; 1050k)

8:00 to 11:00 a.m.—Musical programme.
11:00 to 12:30 p.m.—Church service.
12:30 to 1:00 p.m.—Louise Johnson, astro-analyst.
1:00 to 2:00 p.m.—International Bible Students.
2:00 to 4:00 p.m.—Musical programme.
4:00 to 5:00 p.m.—Church service.
6:00 to 6:30 p.m.—Talk.
6:30 to 7:00 p.m.—Humanist Society.
7:00 to 7:30 p.m.—Scriptural Bureau.
7:30 to 8:00 p.m.—KNX artists.
8:00 to 9:00 p.m.—First Presbyterian Church.
9:00 to 10:30 p.m.—Luboviski Trio.

KOA, Denver, Col. (361.2m; 830k)

4:00 to 4:15 p.m.—Enna Jettick Melodies.
4:15 to 5:15 p.m.—Collier's Radio Hour.
5:15 to 6:15 p.m.—Atwater-Kent Hour.
6:15 to 6:45 p.m.—Studebaker Champions.
6:45 to 7:15 p.m.—Sunday at Seth Parker's.
8:15 to 8:45 p.m.—The Solitaire Cowboys.
8:45 to 9:00 p.m.—Everett E. Foster, baritone.
9:00 to 9:30 p.m.—Borden programme.
9:30 to 10:00 p.m.—The Reader's Guide.
10:00 to 11:00 p.m.—Concert Jewels.

Monday's Programme

National Broadcasting Company

10:15 to 10:30 a.m.—Josephine Gibson Food Talk.
10:30 to 11:30 a.m.—Woman's Magazine of the Air.
11:30 to 11:45 a.m.—NBC Philharmonic Organ Recital.
11:45 to 12 noon—The Canny Cook.
12 to 1 p.m.—Pacific Vagabonds.
2 to 2:30 p.m.—Mormon Tabernacle Choir and Organ.
2:30 to 3 p.m.—Pacific Coast School of the Air.
3:30 to 4 p.m.—Roxy and His Gang.
4 to 4:45 p.m.—Matinee Time.
5 to 5:30 p.m.—Maytag Orchestra.
5:30 to 8 p.m.—General Motors Family Party.
8 to 8:30 p.m.—Stromberg-Carlson programme.
6:30 to 7 p.m.—Empire Builders.
7:30 to 7:45 p.m.—Amos 'n' Andy.
8 to 9 p.m.—Rudy Seiger's Shell Symphonists.
8 to 9:30 p.m.—Voice of Firestone.
10 to 10:30 p.m.—House of Myths.
10:30 to 11 p.m.—Hot Spot of Radio.

CFCT, Victoria, B.C. (475.0m; 630k)

8:00 a.m.—Morning market trends.
8:00 p.m.—Closing market quotations.
8:15 p.m.—The Sunset Concert Orchestra presents: Overture to "Prince Methusalem" (Strauss); a concert waltz, "The Way of Love" (Edwards); "Elegie"; the favorites from "Wildflower" (Youmans); suite for orchestra from "Sigurd Jorsalfar" (Greig); "Demands et Response" and "Un Sonnet D'Amour," from "Petite Suite de Concert" (Coleridge-Taylor).
7:15 p.m.—"What's Doing in Town"; Garden Bulletin; weather report and forecast; Bert Zala at the piano; West Coast Information service; time signal.
7:30 p.m.—Half-hour programme of selected recordings.
8:00 p.m.—Stevenson's Players present "It Happened in China," third of the series of plays known as "Lenora, the Woman of the Plains." It is a stirring drama involving the lives of foreign missionaries during the rebellion in China.

KOMO, Seattle, Wash. (325.8m; 920k)

2 p.m.—Artistic Ensemble.
2:30 p.m.—NBC.
4 p.m.—Orchestra and vocalists; stocks.
4:30 p.m.—Children's programme.
5 to 7 p.m.—NBC programmes.
7 p.m.—Sargon programme.
7:30 to 9:30 p.m.—NBC.
9:30 p.m.—Artistic Ensemble.
10 p.m.—University of Washington Hour.
10:45 p.m.—Totem Broadcasters.
11 p.m.—Dance orchestra.
12 midnight—Organ recital.

KJR, Seattle, Wash. (309.1m; 970k)

5:15 p.m.—Land of Make-Believe.
5:30 p.m.—Market reports; Garden talks.
6 p.m.—Hometowners Orchestra.
7 p.m.—Sydney Dixon, tenor, Eugene Castellarin, basso.
7:30 p.m.—Washington Firemen.
8 p.m.—Mission Mixer's Aces.
8:30 p.m.—Harmony Aces, Marjorie Robillard.
9 p.m.—Damaki's Neapolitans.
9:30 p.m.—Wrestling match.
10:30 p.m.—Whirlwinds.
11 p.m.—Club Victor Orchestra.
12 midnight—Midnite Revellers.

KGW, Portland, Ore. (483.6m; 620k)

12 noon—Powers' Pied Piper.
12:30 p.m.—Stewart-Warner organ.
1 p.m.—Organ recital.
2 p.m.—Mormon Tabernacle.
2:30 p.m.—NBC.
3 p.m.—Musical programme.
3:45 p.m.—Traffic talk, the Spotlight.
4:15 p.m.—Matinee Time.
5 to 8:30 p.m.—NBC programmes.
10 p.m.—Ben Bellings Boys.
11 p.m.—Dance orchestra.

KEX, Portland, Ore. (254.1m; 1180k)

2 p.m.—Band concert.
4:30 p.m.—Song recital.
5:30 p.m.—Hometowners Orchestra.
9 p.m.—Agatha Turley, soprano; Sydney Dixon, tenor.
9:30 p.m.—Neapolitan Orchestra.
10 p.m.—Melvin and Merciful; records.
10:30 p.m.—Jack and Jill Tavern Orchestra.
11:40 p.m.—KEX Midnite Matinee.

KGO, Oakland, Cal. (379.5m; 790k)

5 to 5:30 p.m.—The Maytag Orchestra.
5:30 to 8 p.m.—General Motors Family Party.
8 to 6:30 p.m.—Stromberg-Carlson programme.
6:30 to 7 p.m.—"Empire Builders."
7 to 7:30 p.m.—Hotel Governor Clinton Orchestra.
7:30 to 7:45 p.m.—Amos 'n' Andy.
7:45 to 8 p.m.—Ole and the Girls.
8 to 9 p.m.—Harp Harmony.
8 to 8:30 p.m.—The Voice of Firestone.
9:30 to 10 p.m.—Musical Musketeers.
10 to 10:30 p.m.—House of Myths.
10:30 to 11 p.m.—Hot Spot of Radio.
11 to 12 midnight—Dance orchestra.

KPO, San Francisco, Cal. (440.9m; 680k)

5 to 5:30 p.m.—Children's Hour.
5:30 to 6 p.m.—"Scotty" Mortland.
6 to 7 p.m.—Rio Masters of Music.
7 to 8 p.m.—North Americans.
8 to 8 p.m.—NBC.
8 to 8:15 p.m.—Cecil and Sally.
8:15 to 10 p.m.—The Toreadors.
10 to 11 p.m.—Dance orchestra.

KFI, Los Angeles, Cal. (468.5m; 640k)

4 p.m.—Mothers' Legion of the Air.
4:15 p.m.—KFI News Bureau.
4:30 p.m.—Big Brother; the Story Man.
8:30 to 8:30—NBC.
8:30 p.m.—Studio programme.
10 p.m.—Concert violinist.
10:30 p.m.—Cafe Max Fisher.

KNX, Los Angeles, Cal. (285.5m; 1050k)

5:15 to 9:45—Kiddie Hour.
8 to 8:15 p.m.—Organ programme.
8:15 to 8:30 p.m.—Popular music.
8:30 to 7 p.m.—KNX Little Symphony.
7:30 to 8 p.m.—One-act play.
8 to 8:30 p.m.—KNX musical programme.
8:30 to 9 p.m.—Four-Leaf Clovers.
8 to 8:30 p.m.—Rio Grande Oil programme.
8:30 to 10 p.m.—"The Radio Detective."
10 to 12 midnight—Hotel Ambassador Orchestra.
12 to 1 a.m.—Dance hour.

KOA, Denver, Colo. (361.2m; 830k)

9:30 to 8 p.m.—General Motors Family Party.
8 to 8:30 p.m.—Stromberg-Carlson programme.
9:30 to 7 p.m.—Empire Builders.
7 to 7:30 p.m.—Hotel Governor Clinton Orchestra.
7:30 to 7:45 p.m.—Amos 'n' Andy.
7:45 to 8 p.m.—Ralph Hansell, xylophonist.
8 to 8:30 p.m.—Supreme Serenaders.
8:30 to 8 p.m.—KOA String Trio.
8 to 8:30 p.m.—Voice of Firestone.
8:30 to 10 p.m.—Musical Musketeers.
10 to 11 p.m.—Hot Spot of Radio.

Varied Dance Forms Billed For Concert

Slavonic, Hungarian, French and Japanese dances will be played by the Rochester Civic Orchestra during the Stromberg Carlson programme to be broadcast Monday night. The radio audience hears this programme over an N.B.C. network at 6 o'clock, Pacific Standard time.

Alexander Leventon, violinist, is the featured soloist, and Guy Fraser Harrison conducts the orchestra.

The N.B.C. network presenting this feature includes the following stations: KFI, Los Angeles; KGW, Portland, Ore., and KOMO, Seattle.

QUAKERS OFFER NOVELTY SONGS

LOIS BENNETT IS SOPRANO WHO WILL RENDER TWO VOCAL SELECTIONS

Mary Hopple, Soloist With Quartette, to Broadcast Every Friday Evening

MARY HOPPLE

The "Big Bass Viol," a novelty song by T. Bohannon, as sung by the quartette, will feature the Armstrong Quakers' broadcast over an N.B.C. network Friday night, at 6 o'clock, Pacific standard time.

Mary Hopple is the featured contralto soloist, who is heard weekly with the Armstrong Quakers. Even though she was born in Pennsylvania, and received her musical education in America, she still passes as Dutch. Her parents both came from Holland. Don Voorhees directs the orchestra, while Lois Bennett, soprano, will also be heard in the following programme: "Rain or Shine" (Ager) orchestra; "Zigeuner" from "Bitter Sweet" (Coward), soprano solo, Lois Bennett; "Chansonette" (Frimy), orchestra; "Big Bass Viol" (Bohannon), quartette; excerpts from "Wildflower" (Youmans), ensemble; "Bedouin Love Song" (Foote), quartette; "Underneath the Stars" (Spencer), soprano solo, Lois Bennett; "Aren't We All?" from "Sunny Side Up," and "Let Me Sing and I'll Be Happy," from "Mammy," orchestra.

This programme will be heard through the following stations associated with the National Broadcasting Company: KOA, Denver; KSL, Salt Lake City; KGO, San Francisco; KFI, Los Angeles; KGW, Portland, Ore., and KOMO, Seattle.

MRS. MacDOWELL TO INTERPRET MUSIC

Nathaniel Shilkret and His Orchestra With Male Quartette and Soloists Will Entertain

NATHANIEL SHILKRET

A series of programmes, each dedicated to an American composer, will be inaugurated by the RCA Hour with an all-Edward MacDowell presentation to be broadcast through a coast-to-coast network of stations associated with the N.B.C., Thursday night at 6 o'clock, P.S.T.

Mrs. Edward MacDowell, widow of the composer and a distinguihsed musician in her own name, will be presented as guest artist. She shares the spotlight with Ernest Hutcheson, pianist and head of the Juillard Foundation of New York; Edna Kellogg, soprano; Lewis James, tenor; a male quartette and a symphony orchestra under the direction of Nathaniel Shilkret.

MacDowell's music is programme music of the poetic, not the descriptive style. His lyrical pieces reflect the influence of Grieg and are interpretative of moods.

Stations associated with the N.B.C. broadcasting this programme include KSL, Salt Lake City; KGO, Oakland; KGW, Portland, Ore.; KFI, Los Angeles and KOMO, Seattle.

Ohman and Arden to Perform Gymnastics

Melodious gymnastics with Phil Ohman and Victor Arden, inimitable masters of two-piano rhythms, featuring Ohman's "Ivory Chips," will be presented over a coast-to-coast network of stations associated with the N.B.C. during the Raleigh Revue, Friday evening at 6 o'clock, Pacific standard time.

James Melton, tenor of the Rovers Quartette, will sing Moya's ever-popular "Song of Songs."

Associated stations of the N.B.C. network broadcasting this programme include KOMO, Seattle; KGW, Portland, Ore., KGO, San Francisco, and KSL, Salt Lake City.

SONG COMPOSER TO BE GUEST OF HONOR FOR WONDER BAKERS

The Happy Wonder Bakers offer a programme of songs by Willard Robison, with the composer as guest artist, during their broadcast from coast to coast over stations associated with the N.B.C., Tuesday night at 5:30 o'clock, Pacific Standard time.

Mr. Robison will play two piano solos, "Truthful Parson Brown" "There's Religion in Rhythm." He will also be heard with the orchestra in "We'll Have a New Home in the Morning." Frank Luther, tenor, will sing "A Cottage for Sale."

Associated stations of the N.B.C. network broadcasting this programme include: KOA, Denver; KSL, Salt Lake City; KGO, San Francisco; KOMO, Seattle; KECA, Los Angeles, and KGW, Portland, Ore.

Newsy Bits From Radioland

Radio listeners of KJR will note that Harper's Corner will go over the air tomorrow evening at 6 o'clock.

With the changing of time in the East to Eastern Daylight Saving time, the transcontinental programme of the Canadian Pacific Railway Company, broadcast by CKWX, is being released in Vancouver between 6 and 7 o'clock, in place of the hour which was from 7 to 8 o'clock. With this change in effect CKWX will now be able to broadcast this presentation on its own wave length of 401.7 metres.

Both the Boy Scouts and Girl Guides have recently inaugurated weekly periods over KHJ.

Station WNAX, operating on 570 kilowatts (526 metres), with 1,000 watts power, in Yankton, South Dakota, has joined the network of the Columbia Broadcasting System.

Radio fans will be interested to learn that KYA will be the first station on the Pacific Coast to install the newest and finest piece of broadcasting apparatus. Plans are progressing for the installation of entirely new equipment at KYA, a new 1,000-watt transmitter having been purchased. It is expected that the opening date will be some time in June.

On Sunday last CKWX broadcast a special programme by the Vancouver Parks Board Band, under the direction of Lieutenant C. J. Cornfield.

Everett Williams, baritone, has recently joined the staff of KFRC.

CHAMPIONS OFFER "RECOLLECTIONS"

Will Broadcast Direct From Chicago N.B.C. Studio This Evening—Modern Hits to Be Played

"Recollections," an especially-arranged medley of popular melodies, played by Jean Goldkette's orchestra, will be featured on the Studebaker Champions broadcast from the N.B.C. Chicago Studios, tonight at 6:15 o'clock, P.S.T.

Modern musical comedy hits as well as tuneful songs from talking movie productions will be included in the following programme:

"Say That You Love Me," from "Hello Yourself" (Meyers); "You Left Me So Blue" (Young); "Indian Love Call," from "Rose Marie" (Friml); "If I Were King," from "Vagabond King" (Friml); "Recollections" (Arr. Huxley); "Lover, Come Back to Me," from "New Moon" (Romberg; "You Were Meant for Me," from "Broadway Melody" (Freed-Brown).

Stations associated with the N.B.C. network broadcasting this programme include KOA, Denver; KGO, San Francisco; KGW, Portland, Ore.; KOMO, Seattle and KFI, Los Angeles.

Empire Builders to Present Historical Pageant Tomorrow

A historical pageant, staged by the Summer visitors at Lake Minnetonka, Minn., forms the background of the Empire Builders sketch to be broadcast over an N.B.C. network, Monday, May 5, at 10:30 p.m., Eastern daylight time (9:30 p.m., Eastern standard time; 8:30 p.m., Canadian standard time; 7:30 p.m., Mountain standard time; 6:30 p.m., Pacific Standard time.)

The "Old Pioneer" gets all tangled up in the activities, but his dexterity in extricating himself from embarrassing situations will provide the humor of the broadcast.

This programme will be heard through the following stations associated with the National Broadcasting company; KOMO, KGO, KGW, and KFI.

Bourdon Conducts Concert Orchestra

"Down in Old Havana Town" will be played by Rosario Bourdon and his orchestra during the Cities Service concert, which is to be heard over an N.B.C. network Friday afternoon at 4 o'clock, Pacific standard time.

One of the songs best suited for deep voices is Moret's "Chloe," which Daryl Woodyard, bass, sings as a solo, assisted by Jessica Dragonette, soprano, and the Cavaliers.

Associated stations of the N.B.C network broadcasting this programme include KOMO, Seattle; KGO, San Francisco; KGW, Portland, Ore., and KSL, Salt Lake City.

INDIAN MUSIC N.B.S. RELEASE FOR TONIGHT

Southern Music Will Also Be Broadcast From KJR Station of Northwest Broadcasting System

AGATHA TURLEY AND JEAN KANTNER SING

Dedicated to the "Vanishing American," Zac Kalbach's Hometowners Orchestra will play a programme of Indian music for release over KJR and stations affiliated with the Northwest Broadcasting System this evening from 7 to 8 o'clock.

Most every lost cause or dwindling race is popular in stories, songs and dances. There is a wealth of popular songs and dances built around the American Indian. From these Kalbach has selected some of the melodious compositions and some of the familiar songs about the native of the North American continent.

"Red Wing" and "Hiawatha," two of the most popular songs ever written on Indian subjects, are included in a medley of popular Indian songs which opens the Hometowners' programme.

"Pony Boy" and "Navaho," two songs recalling the days of the express riders and savages, are included in the programme.

Familiar Indian airs to be played include "Beautiful Ohio," "Anona," "By the Waters of Minnetonka," "Flying Arrow," "Arra Wanna," "Pale Moon," "Silver Bell," and "Sun Bird."

Glen Eaton, tenor, and the Captivators male quartette will offer vocal selections.

A selection of plantation melodies arranged by Lampe, is included in "The Sunny South." This composition paints a musical picture of the Old South and includes "Listen to the Mocking Bird," "Way Down Upon tme Swanee River," "Arkansas Traveler," "Massa's in the Cold, Cold Ground," "Zip Coon," "Old Black Joe," and "Dixie Land."

Southern songs will be sung by Jean Kantner, baritone; Agatha Turley, soprano, and the Captivators male quartette.

The romantic life of Cuba, Mexico and that great continent of South America stretching out from the Rio Grande under the Southern Cross is the theme of the Los Gauchos Argentine program which will be broadcast this evening from 9 to 10 o'clock.

Listeners will hear "Marimba," a Southern American episode, presented in fox trot time. The marimba is reputed to have arison from instruments of the lowly South American Indian.

Tangos, waltzes, serenades and marches will be played by Los Gauchso.

"Tilt's Serenade Duet for Flute and Clarinet" will be a feature number in the programme of the Angelus ensemble at 10 o'clock. The melodious number will be presented by three master artists: Signor Merriggioli, flautist; Henri Damski, clarinetist, and Harold Strong, piano.

Another outstanding composition to be played during the hour's programme includes "The Fountain." This selection will be played as a harp solo by Hubert Graf.

PARK BAND SIGNS CONTRACT TO KJR

Series of Concerts to Continue During Summer Months Will Commence Broadcasting June 22

Radio station KJR has been chosen as the official station of the Seattle Park Board and will broadcast all concerts by the Park Board Band this Summer, Thomas F. Smart, manager of KJR, announced yesterday.

The exclusive concerts will begin on Sunday, June 22, and will be heard every Sunday thereafter until the final concert on September 1.

Those unable to attend the two-hour concerts will hear the Park Board Band from either Woodland or Volunteer Parks over KJR, the programmes being carried to the KJR studios by remote control. A programme will be given at each of these parks every other Sunday.

Albert P. Adams, veteran Pacific Northwest bandmaster and concert leader, will direct the Park Board's forty-piece band. Mr. Adams has conducted the park concerts for approximately fifteen years. As director of the University of Washington Cadet Band, Mr. Adams became known to thousands of students attending the university from all over the United States. His concerts have brought his name to the attention of many persons throughout the West.

Light classical, classical and some popular music will be heard in the concerts. They will go on the air at 2 o'clock.

"Obtaining the park band concerts for KJR listeners is in keeping with our policy of getting the best radio features possible for our listeners," Mr. Smart announced. "This is another step in our move to bring our listeners the best in radio."

It is rather silly to throw kisses. It is much better to deliver the goods.

FINANCE - COMMERCE - MARKETS

Stock Sales at N.Y. Are Largest Ever Recorded in Short Session of 'Change

NEW YORK, May 3.—The stock ticker recorded fresh triumphs for the bears today in a tumultuous two-hour session that broke all volume records for a Saturday and that saw net declines of 5 to 18 points in scores of leading issues.

In general, the pattern of the market resembled Friday's. There was heavy liquidation at the opening as blocks of 5,000 to 30,000 shares, representing a large bundle of overnight selling orders. A ghost of a rally appeared after the first outburst had been assimilated, but then the market staggered downwards under the burden of another load of last-minute sales. Transactions in the final thirty minutes reached the enormous total of 1,627,900 shares, bringing the day's business to 4,867,500 shares, the largest for a two-hour day in the market's history.

U. S. Steel, General Electric, American Telephone, Standard Oil of New Jersey, Eastman Kodak and Detroit-Edison lost from 5 to 6 points, while Westinghouse tumbled 13 7-8. The day's largest net loss was in Auburn Auto, off 17 7-8. Vanadium Steel dropped 16 3-4, Radio and J. I. Case, 15; Columbia Gas and Electric, 5; Paramount, 8; Dupont, 5; Public Service of New Jersey, 6 1-2; and Standard Gas and Electric, 5. Oil, motor and rail stocks displayed moderate firmness and a few carrier company shares showed small net gains.

Foreign exchanges were dull, with the French franc easing.

Slight price recessions occurred in dull Saturday trading in bonds today. Sales, however, were the second largest for a two-hour day of the year, due principally to the heavy selling of the most active speculative issues.

There was considerable activity in the rail group and in a select list of utility and industrial lines. United States Governments were dull. Foreign bonds were firm, with several good gains recorded.

(Branson, Brown & Co., Ltd.)

(All Fractions in Eighths)

	High	Low	Close
Alleghany Corp.	95-2	33-4	94-1
Allied Chem.	904	903	204
Amerada Corp.	27-1	24-5	94-5
Am. Can.	137-6	135	135
Am. Car & Fdy.	53	53	93
Am. For. Power	81-4	79-4	76-9
American Ice	97-2	36-1	36-1
Am. Locomotive	69	68-2	68-2
Am. Smelters	68-7	67-4	67-4
Am. Steel Fdy.	43-4	42-4	42-4
Am. Sugar	61	60-4	80-4
Am. Sum. Tob.	19-4	12-9	12-9
Am. Super-power	33-4	31-4	31-4
Am. Tel. & Tel.	245-1	240	240
Am. Tobacco B	245	241	242
Am. Woolens	13-4	13-9	19-4
Anaconda	58-8	57-9	57-2
Armour A	5	5-7	5-7
Ass'd Dry Goods	42-2	41-4	41-4
Atlantic Gulf	63-4	61-5	61-5
Atlantic Refinery	41-2	40	40-1
Atchison	219	216-2	216
Auburn Motors	213	205	200
Baltimore & Ohio	119-7	113	112-7
Bangor & Ar'st'k	71-4	71-4	71-4
Bethlehem Steel	99-7	93	93-4
Bosch Magneto	37	34-5	36-7
Brooklyn Manhat.	68	67	67-4
California Packing	71	70	70
Calumet & Ariz.	63-2	63-9	99-2
Calumet & Hecla	18-7	17-2	17-5
Can. Dry Ging. Ale	64-5	63-5	64-4
Can. Pacific	189	187	187-4
Cerro De Pasco	63-5	62-4	62-4
Chesapeake & Ohio	909-5	207-4	207-4
Chi. Gt. Western	13-4	13-2	13-2
Chi., Mil. & St. P.	20-9	18	18
Chi. & Northwest	80-1	79-6	79-6
Chi. R.I. & Pac.	112	109-4	109-4
Chrysler Motor	34	33-3	33-4
Cities Service	37-5	34-3	34-2
Coca Cola	176-5	175-9	175-2
Consoleum-Nairn	15-1	13-6	13-6
Col. Fuel & Iron	55	52-2	53-4
Columbia Gas	74-6	70-4	70-4
Col. Graph'one Co.	28-5	27	27
Cons. Gas	123	119-9	118-5
Cont. Motor	5-6	5-5	5-9
Corn Products	97-7	96-2	95-9
Crucible Steel	79	78-5	78-9
Curtiss-Wright	11-5	9-1	9-1
Davison Chemical	33-7	32-2	33-2
Dupont Powder	128-4	125	125
Eastman Kodak	231-1	224	224
Elec. Power	81-4	76-7	76-7
Elec. Storage Batt.	89-4	87-4	99-4
Engineers Pub. Serv.	60	60	60
Erie	47	45-4	45-4
Foundation Co.	19	18	18
Fox Film "A"	53-7	48-5	49
Freeport, Texas	45-1	43	43
Gardner Motor	4-5	4-2	4-2
General Am. Tank	106-9	105-1	105-4
General Asphalt	55-7	63-6	63-9
Gen. Electric	80	74-7	74-7
Gen. Food	57-1	56-4	56-4
Gen. Motors	45-4	43-2	43-2
Gen. Ry. Signal	89-5	66-1	88
Gold Dust	43-4	41-5	41-5
Goodrich Rubber	39	38-4	38-4
Granby	31-7	30	30
Great North. Ore.	20-9	20-1	20-3
Great North., pfd.	89	89	89
Grigsy-Grunow	20	18-4	18-4
Gulf States Steel	57	54	97
Houston Oil	94-2	89	89
Howe Sound	90-9	99-6	39-5
Hudson Motor	44-5	44	44
Hupp Motors	18-7	18-1	19-3
Illinois Central	198-9	127-4	197-4
Inspiration	17-2	17	17
Intl. Cement	68	66	68
Int. Comb. Eng.	10	9	9
Intl. Harvester	108	102-1	103-4
Intl. Match, pfd.	84	81-2	81-2
Intl. Paper	28-4	99-4	96-4
Int. Nickel	92	30-4	30-5
Int. Tel. & Tel.	65-9	61-5	61-5
Johns Manville	104	100	100
Kan. City South	71-4	71	71
Kelvinator	20-9	19	19
Kennecott Copper	44-6	43-7	44-2
Kolster-Radio	9-9	9	9
Lehigh Valley	74	74	74
Louis. & Nash	199-4	193-4	199-4
Mack Truck	73-4	72-5	73-4
Maytag Co.	17-9	17-4	17-4
Mex. Seaboard	97-9	22	22
Mid. Cont'nt Pete.	30	29	95
Miss. Pacific	77-5	76-1	79-4
Montgomery Ward	43-7	41	41
Nash Motors	45-7	44	44-6
National Biscuit	82	80	80
Natl. Cash Reg.	55-2	54	54
Natl. Dairy Prod.	64-1	99-2	53-4
Natl. P'r & Light	45-4	42-9	49-9
Nevada Cons.	19-9	18	18
Norfolk & West.	238	232-4	232-4
North American	116-5	114	114
Northern Pacific	80	75-7	79
N.Y. Central	169-4	188	188
N.Y., N.H. & Hart.	109-9	107-7	108
N.Y., Ont. & West.	19	12-4	19-4
Packard Motor	17-5	16-3	16-3
Pan American B	56-2	86	88
Paramount Publix	67-4	60	60
Pathe, com.	7	6-2	9-2
Pennsylvania R.R.	77-9	75-4	75-4
Pere Marquette	141-9	141-2	141-9
Phillips Pete.	40	38-1	99-7
Producers & Ref.	8	9	8
Public Ser. of N.J.	107-4	101-1	101-2
Pullman Co.	76-5	76	76-2
Radio Corp.	54-4	48	48
Radio Keith Orph.	41-2	39	98-4
Reading	119	111	111
Reo Motors	11-4	11	11
Rep. Iron & Steel	85	65	85
Royal Dutch	53-2	52-5	52-5
Schults	9	8-4	8-4
Sears Roebuck	84-7	93-2	83
Shattuck-Denn.	5-7	5-4	5-4
Shell Union	22-7	92-1	99-1
Simmons Co.	44	42-3	43-3
Sinclair Cons.	26-3	25-4	23-4
S. Cal. Edison	65-9	63-4	83-4
Southern Pac.	120-2	118-9	119-9
Southern Railway	108	109	108
Standard Brand	93-2	22-5	92-5
Standard Gas	119	107-9	108
Standard Oil, Cal.	69-9	67-5	68
Standard Oil, N.J.	75-2	72-2	72-9
Standard Oil, N.Y.	96-1	94-4	94-9
Stewart Warner	68-4	63-2	63-2
St. Louis & S. Fran.	111	110-2	111
Studebaker	38-1	97-4	37-4
Texas Co.	56	88	55-5
Texas Gulf Sulphur	59	57-8	68
Timken Roller	81	75-2	76-7
Tobacco Prod.	4-1	4-1	4
Union Oil of Cal.	45-4	44-4	45
Union Pacific	221-6	216-4	221
United Gas, Tex.	34-9	32	32
U.S. Cast I. Pipe	91	90	30
U.S. Ind. Alco.	88-2	85	85
U.S. Rubber	27-3	26-4	97
U.S. Steel	174-5	169	170
Underwood Typ.	108-4	108-4	108-4
Union Carbide	85	89-7	83-9
United Corp.	43-1	40-4	40-4
Util. Power & Light	98-4	95	36-4
Vanadium	119	102-2	102-9
Wabash	50	49-9	48
Warner Bros. Pict.	68-4	82-2	83-2
Warren Bros. Paving	97	63	99
Westing. Air Brake	43-1	42-5	49-7
Westing. Elec.	175-6	160-9	160-2
White Motor	37	96-2	36-9
Willys Overland	7-4	7-4	7-4
Woolworth	63	62	62
Y'gston Sh. & Tu.	125	129	120
Yel. Truck & Coach	27-4	96	26

FOREIGN EXCHANGE

NEW YORK, May 3.—Foreign exchanges irregular.

France—3.93¾; cables 3.92½.
Italy—5.93¾; cables 5.24¼.
Belgium—13.94¼.
Germany—23.85.
Holland—40.24.
Norway—26.75¼.
Sweden—26.85½.
Denmark—26.75.
Switzerland—19.97¾.
Spain—12.38.
Greece—1.28¼.
Poland—11.20.
Czechoslovakia—2.96½.
Jugoslavia—1.76¾.
Austria—14.10.
Rumania—.59¾.
Argentina—38.50.
Brazil—11.86.
Tokio—49.35.
Shanghai—46.71.
Montreal—99.75¼.

STERLING EXCHANGE

NEW YORK, May 3.—Demand 485¾; cables 486 1-16; sixty-day bills on banks 483¾.

NEW YORK CURB

(B.C. Bond Corporation, Ltd.)

	Close
Assd. Gas & Elec.	35
Amn. Maracaibo	2¾
Amn. Solvents & Chem.	10⅛
Amn. Solvents pfd.	96
Amn. Super Power	29¾
Avi. Corpn. of Indiana	9½
Amn. Cyan "B"	26¼
Cities Service	30½
Cities Service pfd.	92½
Detroit Aviation Corpn.	9⅛
Eisler Electric	15⅝
Elec. Bond & Share	95½
Engineers Gold	1½
Fokker Aero	24
Ford Motors, Canada	24
Ford Motors, England	17⅝
Fox Theatres "A"	13⅝
Central States Electric	28½
Gotham Knitting	2
Humble Oil	99⅞
U.S. Electric Power Corpn.	15
Pub. Util. Holding Corpn.	22⅝
Indian Territory Oil	46¼
Int. Utilities "B"	15
Intl. Petroleum	20⅞
Interstate Equities	11⅛
Newmont Mining	110½
Niagara Hudson Power	18⅝
Shattuck Denn	9
Standard Oil of Indiana	52¼
Trans-America Corpn. (new)	41⅛
United Gas, Texas	33
Vacuum Oil	90⅝
Penrose	13
N. Amer. Aviation	10⅝
Imperial Oil	24⅞
Midland Royalties pfd.	99
Midland Royalties com.	20
United Light & Power "A"	43½
Niles, Bement, Pond	94¼
Arkansas Natural Gas	19
United Gas (new)	24½
United Founders	90½
Cord Corpn.	11⅛
Radio Products	15

MONTREAL STOCKS

(Branson, Brown & Co., Ltd.)

(All Fractions in Eighths)

	High	Low	Close
Alta. Pacific Grain	19-4	19-4	19-4
Abitibi	30-4	30-4	20-4
Asbestos	9-4	2-4	9-4
Atlantic Sugar	5	5	5
Ass. Breweries	15	19	19
B.A. Oil	95	95-4	95-4
Bell Telephone	150	150	150
Brazilian Trac.	45-5	44	44-1
B.C. Fish. & Pack	7-4	7-4	7-4
Brompton Paper	24-4	24-4	24-4
B.C. Power "A"	40-4	40-4	40-4
B.C. Power "B"	90	20	20
Can. Bronze	49	49	49
Can. Celanese, com.	13	10	10
Can. Cement, com.	18-1	18-1	19-1
Can. Car Fdy., com.	24	23	23
Canada Gypsum	22-4	22-4	99-4
Can. S.S., com.	15	15	19
Can. S.S., pfd.	71	71	71
Can. Converters	19	13	13
Can. Ind. Alcohol	7-4	7-4	7-4
Gen. Steel Wares	11	11	11
Carling B'wing Co.	2	2	9
Cons. M. & S.	215	210	915
Dom. Bridge	84-6	84	84
Dom. Textile	69	69	69
Dryden Paper	10	10	10
Fraser Companies	14-4	14-4	14-4
Hiram Walker	11-4	11	11
Imperial Oil	25-2	25	25
Intl. Pete	21-4	21	21
Massey Harris	23-9	93-2	93-2
McColl Frontenac	29	93	22
Montreal Power	195	195	195
National Breweries	90-4	99-6	30-5
Noranda	27	26-9	26-2
Page Hersey	99	99	95
Power Corp.	82-2	82	82
Shawinigan	75	79-9	73-5
Steel of Can.	45-4	49	45-4
Winnipeg Elec.	42-1	49-1	49-1

Bank Stocks

(BRANSON, BROWN & CO., LTD.)

	Close
Chase	167½
Commerce	952
First National	5,100
National City	221
Nova Scotia	924
Royal	904
Toronto	252

Closing Grain Quotations

(B.C. Bond Corporation, Ltd.)

WINNIPEG

	Wheat	Oats	Rye	Barley
May	104⅜	48⅜	60⅝	44¼
July	107⅝	48⅛	63½	46⅝
Oct.	110⅛	48	67⅝	50½

CHICAGO

	Wheat	Corn	Oats	Rye
May	100⅝	78⅛	40⅝	57⅝
July	102⅝	80⅛	40⅜	62⅝
Sept.	105	81⅝	40⅝	67
Dec.	110	78⅝	43¼	71⅝

SETS NEW RECORD

SAULT STE. MARIE, Ont., May 3.—Algoma Steel Corporation announced a new production record for the month of April. The output of rails, merchant mill steel, pig iron and coke was 84,000 tons, and 200,000 gallons of benzine were produced.

WHEAT MARKET ERRATIC WITH NARROW RANGE

Starts at Winnipeg With Scattered Liquidation Based on Cables—Small Volume of Buying

WEATHER FAVORABLE OVER WHOLE BELT

(Branson, Brown & Co., Ltd.)

WINNIPEG, May 3.—The wheat market was nervous and erratic within a moderately narrow range today, but the trade was light, largely local and nothing of feature going on. There was a little scattered liquidation at the start, based on cables, Liverpool closing lower than due, and prices declined about half a cent, but Chicago strengthened up and this market followed with an advance of 1 1-2c from the early low marks, with a little short covering going on. The upturn was not held, Chicago selling off sharply and pulling Winnipeg down. At the start there was a little buying by seaboard houses but the volume was quite small.

Terminal interests continue to take the May against sales of July, although the spread was narrowed up today. One exporter confirmed a fairly good business overnight, but others reported nothing doing. In the cash market American and Canadian mills were after two and three northern, while shippers were taking all grades that were coming out, but offerings continued light. Mills reported no change in the situation. The weather appears to be favorable all over the wheat belt, with further showers forecast in the southwest over the week-end. Export business remains very disappointing but the bear news appears to be all out for the time being and we are inclined to work on the buying side on any sharp dips.

Coarse grain markets were all weak, with scattered liquidation going on and buying power limited. Cash demand is confined to the odd car and is very small.

The flax market ran into stop loss selling today and was very erratic. Prices broke almost ten cents. On the breaks some fair speculative support appeared but upturns were hard to hold.

	High	Low	Close
Wheat—			
May	106⅝	104⅝	104⅞
July	109	107⅛	107⅛ @ 107⅝
Oct.	111⅝	110	110⅛ @ 110⅝
Oats—			
May	49½	48⅝	48⅜
July	49⅝	48⅛	48⅛
Oct.	48⅞	46	42
Rye—			
May	59	60⅝	60⅞
Oct.	68⅜	67⅛	87⅛
July	94⅛	59½	63½
Barley—			
May	45¼	44¼	44¼
Oct.	51½	40½	60½
July	47⅞	46⅞	45⅞
Flax—			
Oct.	202	183	199½
July	227	921	229⅝

LIVERPOOL—Open, ⅝ @ ½ lower; lower, close, ⅛ @ ½ lower.

INDEMNITIES FOR MONDAY

Wheat—	Bid	Offer
July	104½	106⅝
Oct.	107½	110⅞

CASH CLOSES

Wheat—1 Nor., 104⅝; 2 Nor., 102½; 3 Nor., 98⅞; No. 4, 96⅝; No. 5, 89⅝; No. 6, 56⅞; feed, 91⅝; track, 104⅞.

Oats—2 C.W., 48⅝; 3 C.W., 45⅝; ex. 1 feed, 45⅝; 1 feed, 43⅝; 2 feed, 40⅝; rejected, 99⅜; track, 48⅜.

Barley—3 C.W., 44¼; 4 C.W., 40⅝; track, 44¼.

Flax—1 N.W.C., 204½; 2 C.W., 220½; rejected, 184½; track, 924½.

Rye—1 C.W., 60⅝; 2 C.W., 55⅝; rejected, 48; track, 90⅝.

Money at Work

Earning—Saving—Investing

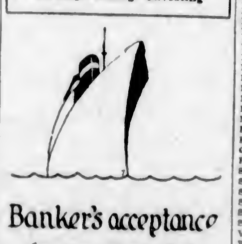

Banker's acceptance is very helpful to foreign trade.

What is a banker's acceptance, and how is it used in trade?

* * *

The wide use of the banker's acceptance is a comparatively new thing in finance, and is finding an important place for itself, particularly in foreign trade. Reduced to its simplest terms, a banker's acceptance is a security based on goods. It is created in this way:

The seller of the goods draws a draft upon the buyer's bank, sending with it title to the goods in the form of receipts from the buyer. The buyer arranges for his bank to "accept" or endorse this draft, with certain terms of payment fixed. The endorsed draft, now negotiable paper, goes to the seller's bank, where it may be sold in the market like any other negotiable paper, or held until maturity.

Advantages of this method of handling payment are that the seller gets paid for his goods without waiting the usual sixty or ninety days, and that banks finance the transaction rather than merchants or customers. Being well-secured and readily negotiable, banker's acceptances are looked on favorably by many short-term investors.

Copy't, 1930, Associated Editors, Inc.

Bottom and Turn Monday Says Whitney

(Branson, Brown & Co., Ltd.)

NEW YORK, May 3.—Whitney, of Wall Street Financial Bureau, says: As was stated, experience in the past has shown it to be relatively impossible to take a market which has gained momentum in a decline and turn it on a Saturday. Prospects were for lower prices to develop in today's market, during which session it was anticipated that the bottom point of the reaction would be recorded at a figure measured by 260-262 in the industrial averages, which point, incidentally, was the indicated bottom, which was apparent as far back as mid-April, but which at that time appeared as an objective which would be reached in two distinct phases of decline, interrupted by a very substantial intermediate rally.

What has happened is that the ultimate objective has been reached without the intermediate rally, but the point remains that the ultimate objective has been recorded. Considering the momentum gained on the decline, it is to be anticipated that in the early part of Monday further decline will be recorded, but this will represent simply the dregs of the reaction and the turn will be made by the end of the day.

In this decline, which has cancelled one-third of the entire advance recorded since the absolute low of November 13, and approximately one-half of the advance recorded since the market started upward in December, we have had a typical break in a major bull swing—a break directly analogous to those which are recorded in the 1908 market, to which we have, on numerous occasions, compared this 1930 market. The years 1908 and 1930 will go down into records as bull years, in which serious and extensive interruptions were encountered. Having encountered the first of those interruptions, there is nothing to look forward to other than the second phase of the 1930 market. The first measured the impetus gained by cheap money. The second will gain its impetus from the continuance of cheap money plus actual business betterment.

The market with its faculty for discounting will resume its advance from this level, while the visible signs of business betterment can hardly be expected to appear for a few months to come. Since nothing abnormal from a technical standpoint has developed, despite the violence of decline, it will pay, and pay well, to keep firmly in mind that, in the first phase of the 1930 market we had recorded a confirmation of one average by the other. This performance, which signals a true bull movement, is the only speculative guide which has not failed in the past twenty-seven years.

There will be periods in Monday's market when things will look black, but I believe that buying roughly within a range of 2 to 3 points below the prices recorded Saturday will, for all intents and purposes, be better prices.

Stocks and Bonds

(A. E. AMES & CO., VICTORIA)

TORONTO, May 3.—Quotations at 11 a.m. Eastern time:

	Bid	Asked
Abitibi Power & Paper, pfd.	83	..
Beatty Bros., com.	28½	..
Beatty Bros., pfd.	..	90½
Bell Telephone	151	..
Brazilian T.L. & P.	46	..
B.A. Oil	37⅛	..
B.C. Packers	7⅛	..
B.C. Power "A"	39	..
Building Products "A"	29	..
Canadian Bakeries "A"	..	30
Canada Gypsum	23	..
Can. Ind. Alcohol "A"	6	..
Canadian Hydro Electric	91	..
Canadian Pacific (N.Y.)	197¼	..
City Dairy, com.	50	51
Cockshutt Plow	18⅝	..
Con. Smelters	219	..
Cosmos Imp., com.	14	..
Dominion Bridge	94½	..
Dominion Glass	116	..
Ford of Canada "A"	24	24½
Frost Steel & Wire, com.	16	19½
General Steel Wares	11	..
Hamilton Bridge	28	..
Hinde & Dauch., com.	7	9
Home Oil	8.70	9.95
Imperial Oil	25	..
International Nickel	91¼	..
International Petroleum	91½	21⅝
International Utilities "A"	47	..
Lake of the Woods, com.	40	..
Massey-Harris, com.	93	..
McColl Frontenac	93¾	..
Montreal Power	127	..
Noranda	26.80	27.00
Page-Hersey Tubes	99	..
Power Corporation	82	..
Quebec Power	84	..
Riverside "A"	90	..
Service Station "A"	45¼	46
Service Station, pfd. "A"	..	109¼
Shawinigan W. & P.	74½	..
Sherritt Gordon	1.85	1.87
Steel of Canada, com.	44½	..
Sudbury Basin	2.00	2.05
Ventures	..	1.20
Walkers G. & W.	11	11¼
Western Steel Products	36	..
Winnipeg Electric, com.	42⅛	..

FOREIGN BONDS

(Branson, Brown & Co., Ltd.)

	Bid	Asked
Antioquia 7's, 1945 "A"	83¼	84
Argentine 6's, 1957	98⅝	99⅛
Argentine 6's, 1959	98½	99
Austrian 7's, 1943	104¼	104⅝
Belgian 6's, 1955	102¼	102⅝
Belgian 7's, 1955	111½	112
Belgian 7's, 1956	108⅝	108¼
Bolivia 8's, 1947	97½	98
Brazil 6½'s, 1957	82¼	92⅝
Bordeaux 6's, 1934	103⅛	103⅝
Buenos Aires 7½'s, 1947	100½	101
Chile 6's, 1960	91	91⅛
Chile 7's, 1949	101	101⅛
Chile 6½'s, 1997	95½	98
Costa Rica 7's, 1951	27⅝	87⅝
Denmark 6½'s, 1955	100¼	100⅝
Est. Ry 7's, 1954	105¼	105⅝
French 7's, 1949	117⅛	117⅝
French 7½'s, 1941	122½	123
Fr 88 7's	103⅛	104½
Finland 7's, 1950	100	100½
German 7's, 1949	108	108⅛
Italy 7's, 1951	98⅝	98⅝
PU 7's, 1957	98½	97
Jap 6½'s, 1954	104	184¼
Lyons 6's, 1934	103⅝	103⅝
MSS 6's, 1934	103⅛	103⅛
Norway 5's, 1944	102⅝	103⅝
Polish 6's, 1940	78⅛	79¼
Paraguay 6's, 1958	102⅝	103⅛
Paraguay 7's, 1958	101¼	101⅝
PTX 7½'s, 1968	91⅝	82⅛
Seine 7's, 1942	107⅝	107⅝
Uruguay 6's, 1946	105⅝	106⅝

VANCOUVER WHEAT

VANCOUVER, May 3.—Futures quotations, bid.

Wheat—	Open	High	Low	Close
May	106	106	104⅞	104⅞
July	108	108	106⅞	106⅞

Cash — No. 1 Northern, 103⅝; No. 2 Northern, 100⅝; No. 3 Northern, 97⅞; No. 4 wheat, 93⅞; No. 5 wheat, 96⅝; No. 6 wheat, 81⅞; feed, 78⅞.

STOCK SALES AT VANCOUVER ARE LOPSIDED

Selling Barrage of A.P. Consolidated Hammers Down Prices Till Toward Closing

NEGLECT OF OTHER SHARES DISPLAYED

VANCOUVER, May 3.—Opening up a selling barrage against A. P. Consolidated speculators for the decline hammered that stock down to a new low for the movement in the two-hour session on the stock exchange here today.

Large blocks of the stock were tossed on the market, and price skidded from $1.53 to a low for the week at $1.45, but the concerted liquidation petered out toward the close, and the issue shot up to $1.50, to close at $1.49 bid, a net drop of 6 cents below the previous day's close.

The remainder of oil shares were neglected. Home was again a weak spot and in three odd lot sales marked a net loss of 30 points, to close at $6.60. Calmont closed unchanged at $1.35.

On the mines board the higher-priced metals were steady and all issues participating in the activity closed unchanged. Premier Gold was taken up at 95 cents in light offerings, and Pend Oreille firmed at $1.15, down 5 cents below Friday's close.

MORNING SALES

Oils

Amalgamated—2,100 at .17; 2,000 at .17½.
A.P.C.—4,600 at 1.45; 1,100 at 1.46; 9,100 at 1.47; 1,900 at 1.48; 600 at 1.49; 2,120 at 1.50; 100 at 1.59; 20 at 1.55.
British Dominion—100 at .99.
Calmont—100 at 1.93; 100 at 1.36; 25 at 1.38; 900 at 1.195 at 1.90; 100 at 1.32; 50 at 1.33; 200 at 1.94; 50 at 1.36.
C. & E. Corporation—650 at 1.99; 450 at 1.26; 500 at 1.97.
Commonwealth—100 at .49; 150 at .45.
Dalhousie—25 at 1.10; 400 at 1.14; 200 at 1.15.
Eastcrest—100 at .38; 1,000 at .40.
Fabyan Pete—9,000 at .06; 3,000 at .06¼; 200 at .06½.
Freehold—100 at .45; 1,000 at .48; 150 at .50.
Hargal—100 at .57; 900 at .58; 100 at .59; 100 at .60.
Home Oil—120 at 6.70; 25 at 6.60.
Homestead—500 at .46.
Illinois-Alberta—300 at .20.
Mayland—1,100 at .91.
Merland—9,000 at .17; 9,150 at .19; 1,000 at .18½; 2,500 at .19; 1,500 at .19½; 1,000 at .20.
Mercury—300 at .24; 200 at .25; 50 at .36.
Mill City—1,000 at .43.
Model—25 at .22; 4,000 at .22½; 400 at .23.
McDougall, new—100 at .52.
Okalta, new—100 at .58; 150 at .60.
Royalite—20 at 25.00.
Southwest Pete—1,000 at .50.
Spooner—100 at .97; 100 at .99.
Vulcan—100 at .92.
Sterling Pacific—3,000 at .22¼; 400 at .29½.
United—1,000 at .45; 200 at .46.

Mines

B.C. Silver—100 at .60.
Cotton Belt—200 at .96; 800 at .28.
Duthie Mines—1,000 at .16; 200 at .20.
George Copper—320 at 1.50.
Georgia River—1,000 at .04¾; 1,000 at .04; 500 at .06.
Golconda—3,900 at .75; 2,000 at .75.
Grandview—9,000 at .06.
Indian Mines—2,000 at .02½.
Los Angeles-Vancouver—900 at .55.
Noble Five—900 at .12.
Oregon Copper—1,500 at .19; 5,600 at .12½.
Pend Oreille—900 at 1.15.
Planet Mines—300 at .25; 400 at .26.
Premier Gold—300 at .95.
Reeves-McDonald—900 at .42.
Silver Crest—1,000 at .03.
Silverado—900 at .11.
Snowflake—3,750 at .11.

Curb Exchange

Kootenay King—3,800 at .03.
Marmot Metals—1,000 at .01.
Morton Metals—375 at .01.
Morton Woolsey—275 at .04½; 500 at .05.
Woodbine—500 at .03½; 900 at .04.

Miscellaneous

B.C. Telephone, pfd.—100 at 103.00.

Manitoba Has To Arrange for Ten Millions

(Branson, Brown & Co., Ltd.)

The Province of Manitoba has some $10,000,000 refunding to arrange for between now and May, 1931, on maturities that fall due in the intervening period. Premier Bracken is reported to have left Winnipeg for Toronto, Montreal and New York to complete arrangements.

Capital borrowings totaling $6,154,000 recently were authorized for Manitoba, also not all of this will be borrowed in 1930. A week ago The Financial Times reported a slight slowing down in the market for bonds. Since then the Province of Albert, which had called for tenders for $3,000,000 4 1-2 per cent thirty-year bonds, has announced its withdrawal in the market. Before important new issues are floated it is customary to feel out the receptivity of the market, and investment houses co-operate with governments and municipalities in this regard. Presumably, market conditions did not appear quite propitious enough to make an issue at the moment. The provincial election in Alberta comes in June, and, possibly, offering of bonds will be postponed until after that event, unless the market shows definite improvement in the meantime.

Canadian investment houses participated in large foreign offerings during the week, including $35,000,000 State of San Paulo 7 per cent sinking fund gold bonds, due October 1, 1940. The bonds, the proceeds of which will be used for stabilization of coffee sales, and which are secured by the commodity, are being offered to yield 7.56 per cent and have proved attractive. Local syndicates' members report the bonds have gone out very well and that no difficulty is anticipated in disposing of the small amount remaining in syndicate hands. Seven Canadian houses participated in the offering, namely, Dominion Securities; Nesbitt, Thomson & Co.; McLeod, Young, Weir & Company; Bell, Gouinlock & Company; Cochrane Hayis Co.; Frye, Mills, Spice & Company, and Johnstones Ward.

"Democracy is not a cure for war, but war is a cure for democracy."—Dr. Will Durant.

NEW YORK SUGAR

NEW YORK, May 3.—Raw sugar was quiet today and the only sales confirmed were 50,000 bags of Cuban late yesterday for prompt shipment to a local refiner at 3.20, duty paid. This price was unchanged from the last previous sale, but today's traders showed little interest and disposition to hold off and await fresh developments.

Refined was quiet, with refiners listing at 4.90 for fine granulated, but second-hands available below this level.

MORTGAGES

Well placed Mortgages are a safe and sound Investment.
You may have money earning only 3% or 4%.
Why not DOUBLE its earnings?
We have on hand a few very attractive Mortgages, ranging from $1,000 to $9,000, bearing 7½% and 8%, on new and modern dwellings.
Investors who are desirous of increasing their incomes, consistent with safety, should see us at once.

Our Mortgage Department is at your service at all times.

PEMBERTON & SON

78—Phones—388 Established 1887 625 Fort Street

ACCEPT ONLY SOUND COUNSEL

In the consideration of any investment, no matter the sum involved, it is wisdom to consult a reliable financial institution. You would not go to a friend for medical advice, nor for your standing in a legal question would you accept non-professional service. Modern finance has broadened out until the expert investment counsel has become a necessity. He is ready and willing at all times to assist you in an analysis of your own position and the best policy for your individual needs.

Unimformed advice may be sincere but is usually more dangerous on that account.

PEMBERTON & SON
INVESTMENT BANKERS
Phone 344 Established 1887 1014 Broad St.

Security Review

Frequent changes in business and financial conditions make a regular review of even the most carefully selected investment list advisable.

We are pleased to extend the facilities of our analytical department to those desiring service of this character.

Please Write to Our Nearest Office

Business Established 1889 — **A. E. Ames & Co.** LIMITED — Phones 9080, 9081 and 9082
810-215 Belmont House, Victoria
Montreal New York Toronto Vancouver London, Eng.

Financial Counsel

Stock Market Quotations and Bond Prices
Conservative Investment Recommendations

BRANSON, BROWN & CO., LTD.

Central Bldg., Victoria, B.C. — 540 Howe Street, Vancouver, B.C.
Also Courtenay and Nanaimo
Correspondents of Logan & Bryan
Members: B.C. Bond Dealers' Association, Vancouver Stock Exchange, Victoria Stock Exchange, Seattle Curb Exchange
Phones: 5600 5601 5602 5603
Direct Private Connections to All the Leading Eastern Exchanges

We recommend the purchase of

Cities Service Common

As an outstanding opportunity at the present time.

CHRISTY, HALL & CO., LTD.
INVESTMENT BANKERS
Christy-Hall Bldg., 640 Fort St. Tels. 375, 376, 523

WE OFFER
DISTRICT OF OAK BAY
5% Bonds, Due 1962, at 99.50
Subject to prior sale as the amount we have to offer is very limited.
ROYAL FINANCIAL CORPORATION, LTD.
723 Fort Street — H. W. MILLER, Manager — Victoria, B.C. — Phones 1025, 1026

GILLESPIE HART & CO. LTD. — INVESTMENT SECURITIES — PHONE 2040
REAL ESTATE — MORTGAGES — GENERAL INSURANCE
INCORPORATED 1911 — 611 FORT ST.

711 Fort Street Phone 6705
Canadian Industrial Stocks have not participated in the recovery in New York yet, they usually move a few months later. There are opportunities here. May we advise you?
HUGH ALLAN, LIMITED

North Cananea Shares offer you unlimited possibilities for profit if purchased at these levels.
MEHAREY, ROE & CO., LIMITED
621 Fort Street, Corner Broad Street — Phones 3307-3309

MASON & DIESPECKER
Members of the Victoria Stock Exchange
MINING AND OIL BROKERS
Direct Wire Service to All Leading Canadian Exchanges
1106 Broad Street, Victoria, B.C. — Phone 4459

For an Investment Buy
JACK WAITE
For many months the development of ore bodies at the Jack Waite mine has gone forward without let-up, and all improvements have been paid for out of ore mined in the course of development. Jack Waite has mill machinery, purchased and paid for, to increase mill capacity to 350 tons a day. Get further particulars of this investment.
H. E. Hunnings & Co., Ltd.
Members Victoria and Vancouver Stock Exchanges
614 View St. Central Bldg. Ground Floor
Telephones 6100 and 6101
Also at Vancouver: Bank of Nova Scotia Bldg., Phone Sey. 7267

The Magic of Time

Will Increase Your Values While You Enjoy Your Home in

THE UPLANDS

Prices Are Low Compared With Any Other Desirable District

Choose Your Site Now

ASK YOUR OWN AGENT

VACATION

Many people have special savings accounts for special purposes. Why not start a vacation account?

When holidays come around, the money saved will make your vacation a pleasant, carefree relaxation.

THE
OMINION BANK

VICTORIA BRANCH
J. R. SCOBY, MANAGER

FINANCE - COMMERCE - MARKETS

WEAKNESS IS SPREAD OVER LIST

Liquidation Proceeds During Week in Number of Stocks Active on Market at Toronto

COPPER ISSUES IN MARKED REACTION

Hope of Large Volume Buying of Red Metal Not Realized — Declines Outnumber Gains

(Branson, Brown & Co., Ltd.)

TORONTO, May 3.—Liquidation in a number of active stocks on Canadian markets proceeded during the past week, and weakness spread pretty well over the trading list. For some time The Financial Times gave the index as 111, on both Montreal and Toronto stock exchanges, but the break during the past week carried the index down to a low of 104, in Toronto, from which a reaction occurred from Wednesday to 106.

One of the groups to contribute in marked degree to the reaction was the copper issues, including Nickel and Noranda. Following the shock of the decline that occurred in the price of copper from 18 to 14 cents, copper producers consoled themselves with the hope that large volume buying of the metal would be stimulated, but so far this hope has not been realized to any extent and sales of the red metal have been made as low as 12 1-2 cents a pound. This development has not helped the market for copper shares. The official price of copper, however, remains at 14 cents.

A summary of the price movements on the Toronto Stock Exchange shows that net declines during the week have outnumbered net gains by more than 4 to 1. While at times selling was heavier than buying, Brazilian held pretty well. A bearish factor in the past, to which plenty of attention was paid, was the coffee situation in Brazil. The rate on the milreis has recovered to 11.85 to 11.90, against a par of 11.96, the rate on the milreis has an important bearing on the Brazilian earnings, computed in dollars.

WEEKLY RANGE TORONTO STOCKS
(Branson, Brown & Co., Ltd.)

	High	Low	Close
Bell Telephone	152⅝	151	151¼
Brazilian	52½	46⅝	48½
F. N. Burt & Co.	61½	60	60¼
Cons. Bakeries	23	22	22
Dredge	39	36	36⅝
City Dairies	51½	49	50½
Cockshutt Plow	19⅞	19	19
Bldg. Products	25½	25	25
Dominion Stores	25¾	24½	24½
Famous Players	56¼	54	56
Ford Motors	38½	35	35
Goodyear, pfd.	107½	107	107¼
Gypsum	24	22½	22½
Laura Secord, com.	46	44	45
Massey Harris	35	33¼	33⅝
Moore Corp.	27	26⅝	25⅝
Page Hersey	67⅝	96½	65½
Walkers	12	11⅝	11⅝
BANKS			
Commerce	260	255	255
Dominion	235	231	221
Imperial Bank	240	240	240
Montreal	215	211½	211½
Nova Scotia	225	322	222
Royal Bank	205	204½	205
UNLISTED			
B.A. Oil	39⅝	37⅝	37⅝
Intl. Pete.	23	21⅞	22
Imperial Oil	28	29	29
DeForest	10	9½	6½
Seagrams	12¼	11½	11⅞
McColl	25½	22	24¼
Power Corp.	85	80	95
Service Stations	47½	45	45½
Can. Malt	16½	17¼	18½
MINES			
Ajax Oil (Mining Ex.)	152	131	133
Amulet	61	90	80
A.P. Cons.	170	159	160
Calmont	138	112	135
Dome Mines	905	850	979
Falconbridge	260	260	236
Hollinger	665	640	650
Howey	89	97	67
Lake Shore	23.00	22.50	22.50
McIntyre	19.25	19.00	16.00
Mining Corp.	1.85	1.50	1.68
Nipissing	1.55	1.50	1.50
Noranda	31.10	27.00	27.00
Premier	102	65	65
Sherritt-Gordon	2.00	1.75	1.90
Sudbury Basin	2.10	1.92	2.02
Teck Hughes	6.60	6.40	6.90
Treadwell	9.00	5.75	6.00
Vipond	1.09	1.00	1.04
Wright Harg.	1.98	1.91	1.64
UNLISTED			
Big Missouri	40	33	29
Calgary & Edmonton	1.20	1.28	1.26
Chem. Research	5.00	4.35	4.76
Dalhousie	1.25	1.16	1.17
Home Oil	7.70	6.73	8.85
Hudson Bay	9.50	9.90	9.50
Nickel	29.50	20.80	31.26
Pend Oreille	1.25	1.00	1.20
Ventures	1.35	1.19	1.20

MONTREAL WEEKLY STOCK RANGE
(Branson, Brown & Co., Ltd.)

	High	Low
Abitibi Power & Paper	26	22
Alta. Pacific Cons.	20	19¼
Brompton Paper	28	25
Bell Telephone	152	150½
Can. Brewing	11	10
Can. Bronze	60⅝	49
Canada Cement	16¼	19
Can. Car & Foundry	26½	24
Can. Car & Foundry, pfd.	29	28½
Can. Steamships	19⅝	19½
Cockshutt Plow	18⅝	19⅝
Dominion Bridge	69	95
Dominion Glass	129	129
Fraser Co.	16	14
Famous Players	64¼	52
General Steel Wares	13	11⅝
Ches. Gurd	40	38⅝
Hamilton Bridge	21⅛	29⅝
Intl. Nickel	27	21
Can. Industrial Alcohol	8½	9
Can. Industrial Alcohol "B"	6½	9¼
B.C. Power & Gas	42½	40
B.C. Power & Gas "B"	21	20
Cons. Mining & Smelting	222	215
Lake of the Woods	42	46
Montreal Light, H. & P.	128½	120
McColl Frontenac	29½	23
Massey Harris	35½	32½
Natl. Brewing	21½	20
Natl. Steel Car	65	60
Ogilvie Flour	285	290
Price Bros.	62	81½
Power Corp. of Canada	87	80
Ottawa Power	65½	64⅝
Dominion Textile	70	88
Steel of Canada	48½	43½
Steel of Canada, pfd.	41	40⅝
Brazilian Traction	92	45⅝
Bank of Commerce	258	255
Canadienne Nationale	174¼	173⅝
Bank of Montreal	217	210
Bank of Nova Scotia	226	224
Royal Bank of Canada	208	204

MONTREAL WEEKLY CURB RANGE

	High	Low
B.A. Oil	60	28
Eastern Dairies	23	29

Hydro Electric	48	48½
Home Oil	7.85	8.75
Hiram Walker	12	11⅝
Int. Utilities "A"	49½	47
Intl. Utilities "B"	18½	18¼
Imperial Oil	28	23½
Imperial Tobacco	10¼	10
Page-Hersey	87½	97
R. Mitchell	29⅞	29⅞

Calgary Oil Stocks

(H. E. Hunnings & Co., Ltd.)

	Bid	Asked
Devenish	.15	..
McDougall Segur (exp.)	.15	.19

	High	Low	Close
Alta. Pac. Cons.	1.73	1.50	1.50
Calmont	1.30	1.27	1.30
C. & E. Corpn.	1.30	1.29	1.28
Dalhousie	1.19	1.15	1.16
East Crest	.42	.40½	.42
Freehold	.49½	.48	.48
Hargal	.59	.57	.58
Home Oil	6.85	6.80	6.80
Homestead	.50	.48	.49½
Illinois Alta.	.20	.20	.20
Madison	.05	.04½	.04½
McD. Segur (new)	.97½	.67½	.57½
Mercury	.25	.25	.25
Model	.24	.23½	.23½
Regent	.08	.09	.08
Royalite	25.00	25.00	25.00
Signal Hill	.12	.12	.12
United Oils	.45½	.45	.45

BOND HOUSE IN NEW OFFICES

B.C. BOND CORPORATION, LTD., MOVE TOMORROW INTO THEIR NEW QUARTERS

Comprehensive Facilities Open to The Public — Leading Services Available

Tomorrow the British Columbia Bond Corporation, Limited, will open their new offices, which have been remodeled for them at 1124 Government Street, just across the street from the offices which they have occupied for some years.

Comprehensive brokerage and investment facilities are open to the public. Montreal and Toronto exchanges will be quoted with space available for 150 stocks and gossip from leading houses.

London Stock Exchange weekly quotation sheets are received and orders on the London exchange can be completed overnight.

Among the more important facilities are complete New York services with 260 stocks of interest locally listed on the board. Additional stocks of interest to clients may be added. There are New York curb quotations on the board for fifty stocks and tape quotations for many more. In addition to E. A. Pierce's wire "Gossip," Dow-Jones is received, and official sheets of the New York Stock exchange, curb exchange and bond sales. Chicago grain will be quoted on the "High, low, last" system, while Winnipeg grain will be given full service. Sanford Evans daily sheets are available, with statistics from James Richardson and the Chicago Board of Trade. The Vancouver and Calgary quotations will be augmented and include "gossip" from both places. Three wire connections insure fast transmission of orders to all the principal markets on the North American continent.

A very complete statistical department is maintained with leading financial services available, including the most important, Standard Statistics with their full set of records and their valuable weekly "market outlook," commodity markets, etc., and Moody's investment service on stocks and bonds. Any security, local, United States or foreign, will be analyzed on request. There are safe deposit boxes for the convenience of clients.

Up-to-date real estate and insurance departments are maintained with branches to cover any kind of insurance through Lloyds, the Dominion Life of Canada, and English and American board companies for fire and automobile insurance. Broadcasting over CFCT will be continued from 8 to 8:30 a.m. and 6 to 6:20 p.m., with greater detail than heretofore. The British Columbia Bond Corporation, Limited, was established in 1901.

VICTORY AND WAR LOANS

VICTORY LOAN, 5½%—TAX FREE

Interest due—	Buy	Sell
1933, 1st May & Nov.	102.20	102.80
1937, 1st June & Dec.	105.75	109.35

WAR LOAN, 5%—TAX FREE

	Buy	Sell
1621, 1st April & Oct.	99.65	100.45
1637, 1st Mar. & Sept.	102.25	102.76
(Payable New York)		

VICTORY LOAN, 5½%

	Buy	Sell
1932, 1st May & Nov.	100.80	101.30
1634, 1st May & Nov.	101.70	102.30

DOMINION LOAN

	Buy	Sell
1942, 15th April & Oct., 5%	101.60	102.10
1940, 1st Mar. & Sept., 4½%	97.00	97.60
1944, 15th April & Oct., 4½%	97.00	97.90
1949, 1st Feb. & Aug., 4½%	67.00	67.60

Add accrued interest to date:
1937, 152 days, 2.305 per $100.
1832, 1933, 1634, 2 days, .030 per $100.
1943, 19 days, .247 per $100.
1944, 18 days, .231 per $100.
1646, 61 days, 1.121 per $100.
Brokerage rate on Victory and War Loans, ⅛ of 1%.

MONEY MARKET

LONDON, May 3.—Money, 1-8 per cent.

Discount rates: Short bills, 2 per cent; three months, 2 1-8 per cent.

INTERMOUNTAIN BUILDING & LOAN ASSOCIATION OF CANADA
Room 709, Bank of Toronto Building, Victoria, B.C.
Also
STOCK EXCHANGE BUILDING VANCOUVER, B.C.

Now Saving Is Worth While!
MAIL THIS COUPON
The Intermountain Building & Loan Association of Canada
Stock Exchange Building, Vancouver, B.C.
Send me particulars of your five plans for systematic saving.
Name
Address

WHEAT LOWER AT CHICAGO AT THE START

Commission House Selling Brings Prices Down—Buying Orders Bring Reaction

CORN WEAK ON WEATHER REPORTS

(B.C. Bond Corporation, Ltd.)

CHICAGO, May 3.—Wheat was lower early on local and commission house selling with May at a new low for the season, but the break brought in buying orders, which found offerings light, and an advance to above yesterday's finish followed. Aggregate trade was not large and the market was rather easily influenced.

Part of the buying of May wheat early was attributed to cash interests and there was also talk that some of the wheat in private elevators had been taken by the Farm Board. Mills in the Southwest were said to have started to contract for new-crop flour.

With moderate temperatures over the entire grain belt during the coming week, crop comments from the Southwest remain mixed, but news generally attracted little attention. Buenos Aires was 1 7-8 to 2 higher, an advance in the exchange rate being found a factor. Export demand was rather slow, but Winnipeg reported some wheat sold on the break. Quantities were not given.

Corn was weak early on selling induced by the favorable weather over the belt, but rallied sharply on short covering; but the best figures were not mentioned. The market eased again toward the last with wheat and on local selling.

The weekly forecast suggested rather unfavorable weather for field work. Shipping demand for grain was fair. Oats were unsettled, being lower early and higher later. Rye ran into selling orders on the upturns, but a good part of the trade was in spreading operations.

Wheat—	High	Low	Close
Dec.	112⅝	110	110½
July	104⅝	101⅞	102½ @ 102¼
May	102⅝	100⅜	100½ @ 100¾
Sept.	107⅞	105	105 @ 105¼
Corn—			
Dec.	77¼	76	76⅝ @ 76½
July	81½	80	80½ @ 80⅝
May	79½	79	79¼ @ 78⅝
Sept.	62⅞	81½	61⅞ @ 82

Oats—				
July	41⅛	40½	40⅞ @ 40⅞	
May	41⅛	40½	40⅞ @ 41	
Sept.	41	40⅞	40⅞	
Rye—				
July	64	62½	62⅞	
May	58⅞	57½	57⅞	
Sept.	68½	67	67	

INDEMNITIES FOR MONDAY

Wheat—	Bid	Offer
Dec.	107	111½
July	69½	104
May	97¼	102½
Sept.	102½	107½
Corn—		
July	78⅝	81⅝
Sept.	80⅝	..
Rye—		
July	62⅞	..
May	57⅞	58⅞

CASH CLOSES

Wheat—2 H., 100½; 3 H, 99 @ 99½; 1 N.S., 103¼.
Corn—3 M., 76; 4 M., 79 @ 76½; 1 Y., 80½.
Oats—2 W., 41¼; 3 W., 40⅞ @ 41⅝.

Toronto Mines

(H. E. Hunnings & Co., Ltd.)

	Bid	Asked
Abana	.61	.63
Aconda	.02	.04
Amity	.02	.02½
Amulet	..	.81
Area	.09	.07
Arno	.08	.08½
Barry Hollinger	.16⅝	.17
Base Metal	2.30	2.35
Bathurst	.02¼	.02¼
Bedford	..	.16
Big Missouri	.36	.38
Bunker Hill Ex.	.02½	..
Central Manitoba	.11	.15
Chemical Research	4.50	4.75
Dome	8.10	8.45
Falconbridge	3.06	3.15
Goodfish	.04	.05
Graham Bousquet	.01½	.02
Granada	1.55	1.75
Grandview	..	.10
Hollinger	8.30	8.40
Howey	.82	.83
Hudson Bay	9.25	..
International Nickel	30.25	30.75
Jackson Manion	.03	.03½
Kirkland Lake	.84	.88
Kootenay Florence	.03½	.04¼
Lake Shore	22.25	22.50
Mandy	.15	.20
Menitoba Basin	.06	.07
Malartic	.02	.03
McDougall	.16	..
McIntyre	19.00	18.35
Mining Corpn.	1.90	1.65
Newbec	.05	.06½
Nipissing	1.45	..
Noranda	29.35	26.45
Pend Oreille	1.15	1.19
Peterson Cobalt	.09½	.10
Premier	..	.83
San Antonio	.22	.24
Sherritt Gordon	1.81	1.62
Siscoe	.35	.35½
Stadacona	.02½	.02
Sudbury Basin	1.95	1.98
Sylvanite	.50	.52
Teck Hughes	6.40	6.50
Towagamac	..	.70
Treadwell Yukon	..	4.50
Ventures	1.15	1.19
Vipond	1.06	1.08
Wright Hargreaves	1.93	1.93
OILS		
Ajax	1.25	1.37
Associated	..	.70
A.P. Cons.	1.51	1.52
Baltac	..	.21
Calmont	1.25	1.29
C. & E. Corpn.	1.25	1.30
Dalhousie	1.12	1.15
Eastcrest	.40	.42
Foothills	..	1.25
Home Oil	6.65	6.70
Imperial	25.00	25.25
Lowery Pete	..	1.60
Mayland	..	.60
Norden	1.10	..
Quemont	..	.48
Sterling Pacific	..	.24
Southwest Pete	..	.45
Wainwell	.03½	.03¾

METAL MARKET

NEW YORK, May 3.—Metal nominally unchanged.

Canadian Securities

Yield Approximately		
4.90	Province of British Columbia	5's 1959
5.10	City of Victoria	5½'s 1938
5.22	Gatineau Power	5's 1956
5.60	Dominion Textile Company	6's 1949
6.32	Consolidated Oka Sand & Gravel	6½'s 1948

B. C. BOND CORP., LTD.
H. E. BOORMAN, President
1200 Government St. Established 1901

DIVIDEND IS WELL EARNED

Noranda President Says Copper Prices Received Will Assure Usual Rate of Payment

EVIDENCE IN FAVOR OF DEEP VALUES

(Meharey, Roe & Co., Ltd.)

In a recent address to the shareholders of the Noranda Mines, Ltd., President James Y. Murdoch stated that he believed that the price received by the company for copper during the current year would assure the payment of the established dividend rate. The dividend for the first quarter was well earned. The estimated net income for the period, before providing for depreciation, taxes and preoperating expenses, is reported to be something over $3,000,000.

The erection of a copper refinery in the town of Montreal East, in which the Noranda Mines, Ltd., the British Metals Corporation, Ltd., of London, England, and the Nichols Copper Company, of New York, are jointly interested, will shortly be commenced; and it is planned to have the plant in operation in 1931.

The financing of this project will involve a capital outlay estimated at about $3,500,000.

When the question of building a refinery was being studied, the property was examined by Dr. Graton, of Harvard University, to determine whether or not conditions appeared favorable for continuation of copper values to depth, and with a view to determining the ore possibilities generally. The conclusion arrived at was that the evidence was in favor of continuation of copper values to depth.

MR. H. H. COTON JOINS BRETT & KER, LIMITED

Mr. H. H. Coton, who formerly was with Pemberton & Son for a number of years in their rental department, has now joined the staff of Brett & Ker, Limited, and will continue his activities in that firm's real estate and rental department. Mr. Coton has had a long experience in handling sales and rentals of properties in and about Victoria and in managing downtown buildings.

SILVER MARKET

LONDON, May 3.—Bar silver, 19 1-2d per ounce.

AT NEW YORK

NEW YORK, May 3.—Bar silver, 42 1-4.

To Close an Estate

Farm, 28 acres, in four-mile circle, Gordon Head district, 19 acres cultivated, 9 acres pasture; oak trees, garden and orchard; commanding view of beautiful surrounding country; nine-room residence, hardwood floors, cement basement, furnace, modern plumbing, conservatory; barns and outbuildings.

Apply Trustee, J. H. JOHNSTON, of

JOHNSTON & COMPANY
1314 Broad St. Victoria, B.C.

RHUBARB ...CHES MARKET

...Is Such as to Call for ...ents With Prairie Buy... ...rs Owing to Mould

...first letter sent out this ...y the Markets Branch of ...rtment of Agriculture the ...with respect to the early ...nditions in the Prairies is ...A. The letter says that ...he season of 1930 opened ...ed rhubarb. Over 12,000 ...ere shipped from British ...to Prairie points, mostly ...a. The average price for ... was disappointing to ...as it only averages 6 1-2 ...pound. Many adjustments ...made on account of mould ...id, and jobbers claim that ...leaf is left on the rhu... ...parently with a view to ...p weight, mould starts in ...ves and injures the stem. ...ied that 90 per cent of the ...its were due to this cause. ...barb is now rolling in car ...prices have slumped badly; ...is retailing at $1.25 per ...ch will only net the grow... ...cents for forty pounds. ...alia includes rhubarb in ...their vegetable cars to ...their minimum weight, ...their low laid-down price ...oralizes the British Co... ...ices.

...e tomatoes and cucum... ...now reported from the ...s coming in from British ...and are meeting real com... ...rom local and Medicine ...tomatoes and cucumbers. ...ted that local greenhouse ...planted tomatoes and cu... ...ore heavily than usual. ...atoes are coming in from ...hese are quoted at four ...b. Texas, and No. 2 grade at 2 3-4 cents. California quotes 6 cents. British Columbia growers of early potatoes intending to supply the Winnipeg market should bear in mind that Winnipeg prefers a white potato. Few local or British Columbia potatoes are being offered on the Prairie markets. Supplies come largely from Prince Edward Island and New Brunswick. Prices retail from Prince Edward Island, New Brunswick and local are $3.45 per ninety-pound sack, British Columbia $4.25 per 100-pound sack.

The apple trade is slow with British Columbia supplies about cleaned up: Rome Beauty, fancy, retail at $2.75; Spitzenburg, fancy, $2.95, C grade $2.75; Ben Davis, bulk household, $1.95. Imported Winesaps, C grade, $2.75. Apples from British Columbia storage, of the Stayman Winesap variety, arrived on the Prairies in perfect condition and did not require repacking before starting. This shows the value of proper cold storage. The trade was favorably impressed with them. When proper storage facilities are available in the Okanagan, much of the present difficulties will disappear.

Mexican tomatoes are about over. Hothouse tomatoes retail at 30 cents per pound. Cucumbers, 30 to 35 cents, and rhubarb at 5 cents per pound.

British Columbia asparagus is very limited in supply, with 95 per cent of the supply imported. Prices are low for imported asparagus and dealers do not make any effort to handle British Columbia asparagus, as it is not put up as carefully as the Walla Walla, and uncertain as to supply. T. Eaton Co. is the only one that is getting British Columbia asparagus. The first came from Chilliwack. Until British Columbia growers take up growing asparagus and other early vegetables seriously and commercially, little can be done to help the small supply growers now in the business. What is needed is a tariff of sufficient size to induce British Columbia growers to go into the business.

...ansamerica Corporation

...esent prices Transamerica Corporation stock is sell... ...a yield basis of approximately 7.60%. It is clearly ...out of line with other prominent stocks in the ...g field.

...onsider Transamerica Corporation offers sound in... ...ent possibilities and, on request, we will be pleased ...ward circular containing analysis of this Company.

...ondents: Laidlaw & Co., New York; Greenshields & Co., Montreal; Jas. Richardson & Sons, Winnipeg

R. P. Clark & Co. (Victoria) LIMITED
Arcade Building, 617 View Street
H. W. J. Paterson, Manager

AUSTRALIA and NEW ZEALAND.
...K OF NEW SOUTH WALES.
(ESTABLISHED 1817).

	($5=£1.)
Capital	$37,500,000.00
Fund	30,750,000.00
Liability of Proprietors	37,500,000.00
	$105,750,000.00
...e Assets 30th Sept., 1929	$454,031,486.88

A. G. DAVIDSON, General Manager.
...CHES and AGENCIES in the Australian States, New Zealand, Fiji, Papua Territory of New Guinea, and London. The Bank transacts every description ...stralasian Banking Business. Wool and other Produce Credits arranged.
...Office: ...STREET, SYDNEY. London Office: 29, THREADNEEDLE STREET, E.C. 2.
Agents: Bank of Montreal; Royal Bank of Canada.

...ur home survives you!

Your estate may be ample, but unless you so direct, it cannot hold your home together, cannot assure the future you desire for your dependents. Only under a Will can you prevent your property from being completely converted into cash to be distributed piece-meal. And only by experienced, permanent, trustworthy and economical administration of your Will, such as The Canada Trust Company offers, can your wishes for your family's future be definitely realized.

Our officers will gladly give you the benefit of their experience, without obligation.

The CANADA TRUST COMPANY
"Faithful, permanent and impartial"

Victoria Advisory Board
...nk S. Barnard, Lindley Crease, K.C., R. H. B. Ker, J. E. Wilson
H. B. HUNTER, Manager
...Government Street Victoria, B.C.

CANADIAN BONDS

Well Secured by Earnings and Assets

High-grade bonds should form the foundation of every investment programme.

Invest in the senior securities of the companies that form the backbone of Canadian Industry

Power Corporation Conv. Deb., 5s, Series "A"—1957
Each $1000 debenture secured by over $16,000 in Assets.
Debenture interest earned over 21 times.
Yield approximately 4½.

Dominion Glass, First S.F. 6s—1933
Each $1000 bond secured by over $15,200 in Assets.
Bond interest earned over 15¾ times.
Yield approximately 4.70.

Bell Telephone, First 5s, Series "A"—1955
Each $1000 bond secured by over $5,700 in Assets.
Bond interest earned nearly 3 times.
Yield approximately 4.80.

Quebec Power, S.F. First Coll. Tr., Series "A" 5s—1968
Each $1000 bond secured by over $3,800 in Assets.
Bond interest earned over 5 times.
Yield 5%.

Steel of Canada, First Coll. Tr., 6s—1940
Each $1000 bond secured by over $10,500 in Assets.
Earnings for 1929 not available.
Yield approximately 5½.

Penmans, First S.F. 5½s—1951
Each $1000 bond secured by over $3,960 in Assets.
Bond interest earned nearly 5 times.
Yield approximately 5.25.

Massey-Harris, S.F. Debentures, 5s—1947
Each $1000 bond secured by over $6,000 in Assets.
Bond interest earned over 7 times.
Yield approximately 5.40.

Dominion Canners, First S.F. 6s—1940
Each $1,000 bond secured by over $16,600 in Assets.
Bond interest earned over 11 times.
Yield approximately 5.40.
(1928 figures—1929 not available).

Dominion Textile, First and Ref. Mtge. 6s—1949
Each $1000 bond secured by over $6,400 in Assets.
Bond interest earned nearly 6½ times.
Yield approximately 5.50.

Belding-Corticelli, First 5s—1936
Each $1000 bond secured by over $14,200 in Assets.
Bond interest earned over 7½ times.
Yield approximately 5.60.

Western Steel Products, First S.F. 6s, Series "A"—1948
Each $1000 bond secured by over $3,500 in Assets.
Bond interest earned over 9¼ times.
Yield 6%.

Southern Canada Power, First 5s, Series "A"—1955
Each $1000 bond secured by over $3,700 in Assets.
Bond interest earned over 3¼ times.
Yield 6%.

Canada Foundries and Forgings, First S.F. 6s—1942
Each $1000 bond secured by over $13,300 in Assets.
Bond interest earned over 16 times.
Yield 6%.

Famous Players Can. Corp., First S.F. 6s, Ser. 'A'—1948
Each $1000 bond secured by over $4,000 in Assets.
Bond interest earned over 8¼ times.
Yield 6%.

Cosmos Imperial Mills, First S.F. 6½s—1944
Each $1000 bond secured by over $4,200 in Assets.
Bond interest earned over 4¾ times.
Yield approximately 6½.

Canadian Bakeries, First S.F. 6½s—1945
Each $1000 bond secured by over $4,100 in Assets.
Bond interest earned over 6½ times.
Yield approximately 6.20.

Alberta Pacific Grain, First S.F. 6s—1946
Each $1000 bond secured by over $3,200 in Assets.
Bond interest earned nearly 6 times.
Yield approximately 6.25.

In our new offices, at 1124 Government Street, we are prepared to analyze any of your securities, Canadian, U.S. or Foreign.

British Columbia Bond Corporation, Ltd.
H. E. BOORMAN, President.
Private wires to all leading North American Exchanges.
Radio broadcast over CFCT from 8:00 to 8:30 A.M. and 6:00 to 6:20 P.M.
1124 Government Street Established 1901

Musical Festival to Open on Tuesda

FORMER FESTIVALS WILL BE SURPASSED

Entries Exceed Former Figures—Additional Classes Being Added to Provide for Popular Sections of Study, Particularly in Piano and Violin, to Avoid Congestion

Rose Bowl Competition to Test Out Best of Entrants

Detailed Syllabus Is Published for Information of Public and Competitors Showing How Rearrangement Has Been Secured by Subdivision of Classes in Several Instances

VICTORIA ent upon her fourth Musical Festival on Tuesday with a larger and better programme than ever, reinforced with additional classes which experience of the three former festivals has proved desirable. In the vocal section the Rose Bowl competition this year is open to winners in all adult solo classes in this 1930 section. The vocal solo for boy or girl under thirteen is to be accompanied by boy or girl of the same age. For the vocal solos open, all singers will play their own accompaniment.

In the piano section for pianoforte accompaniment, the singer will be chosen by the Festival Committee and the test piece will be selected by the adjudicator. A wider range in this section has been provided both to obviate the former congestion (numerous solo classes heretofore having had as many as thirty-five or forty competitors) and to make the test more equal between those taking part. There are now seventeen classes open to those playing the piano.

Competitors in the string section appear more prominently than before. There are seventeen different competitions, compared with eleven last year. Entries of sixty-four this year have doubled over that of last year, which were thirty-two. Junior competitions figure as largely in increases as senior classes.

In the four new junior classes added there are four entries in the violin duet, two in the violin and violoncello duet, and three in the trio, namely violin, 'cello and piano. In the violoncello solo there are four entries.

In the violin-intermediate, which is a feeder for next year's advanced competitors and therefore most encouraging, there are eight entries this year compared with only three for last year.

Junior bands and brass quartettes are also new features.

Five new classes have been added to the folk dancing.

The syllabus follows in detail:

TUESDAY, May 6

First Baptist Church

Morning session, 9:30 o'clock. Adjudicator, Mr. David Campbell.

Class 46—Pianoforte, intermediate. Preliminary and final. Competing for silver medal given by Mr. Reginald Cox. (a) "Warum" ("Why?") (Schumann); (b) "Grillen" ("Whims") (Schumann); From "Fantasiestucke," published by Schirmer. Kathleen Brown, Peggy Horne, Leah Chow, Constance Barlow, Kathleen Lowe, J. Alan Baker, Georgiana Wilson, Margaret Straw, Ruth Margaret Rhodes, Vera Bailey, Milva White, Vernita Henning (Almira, Wash.), Brian Burdon-Murphy, Doreen Wilson, Marcia Prior, Margaret Pringle, Barbara Dawson, Barbara Heseltine, Marjorie Warren, James D. Macfarlane, Peggy Parsons, Dorothy Hood, Kenneth Stevens and Edith Taylor.

Metropolitan Church

Morning session, 9:30 o'clock. Adjudicator, Mr. Ronald W. Gibson.

Class 12—Vocal solo, boy or girl under thirteen years, accompanied by boy or girl, also under thirteen years. Preliminary. Competing for silver medals given by Mr. and Mrs. Paul Green. "A Country Song" (Alec Rowley). Violet Mellor, accompanied by Jean Routley; Jean Barker, accompanied by Geraldine Mellor; Leslie Clarke, accompanied by Edwin Bucklin; Barbara Clowes, accompanied by Peggy Sedgman; Betty Gronow, accompanied by Gladys Davies; Edna Beckerley, accompanied by Jean Mayhew; Jack Inglis, accompanied by Billie Inglis; Howard Vey, accompanied by Catherine Sceats; Barbara Curtin, accompanied by Jean Mayhew; Honor Moss, accompanied by Betty Campbell; George Little, accompanied by Edwin Bucklin; Geraldine Mellor, accompanied by Joan Barker; Dorothy Davies, accompanied by Anne Crockett; Robert Gilchrist, accompanied by Bev. Honor; Marie Trudel, accompanied by Marie Costello; Billie Inglis, accompanied by Dorothy Plumb; Clemency Ord, accompanied by Peggy Sedgman; Jean Routley, accompanied by Violet Mellor; Douglas Firth, accompanied by Edwin Bucklin; Tom Anstey, accompanied by Howard Barnett.

First United Church

Morning session, 9:30 o'clock. Adjudicator, Dr. Healey Willan.

Class 17 — Vocal solo, soprano under nineteen years. Preliminary. Competing for silver medal given by Mrs. Georgina Watt. "A Woodland Madrigal" (key C) (Robert Batten), published by Boosey & Co. Winifred Parmiter, Violet Barlow (Vancouver), Barbara Pollard, May Clarke, Constance Barlow, Evelyn Baylis, Agnes Anderson, Alice Skellern, Dolly Rutledge, Mary Grattan, Edna Dilworth, Freda Spencer.

Progressive Thought

Morning session, 9:30 o'clock. Adjudicator, Vida Ravenscroft Sutton.

Class 81—Elocution, junior, girls under thirteen years. Preliminary and final. Competing for silver medal given by Dr. Richard Felton. (a) "In the Woods" (F. G. Scott); (b) "A Day to Spare" (Edith L. Elias). Thelma C. Melas, Victoria Ebbs Canavan, Greenwood Joyce, Margaret A. Emery, Roma L. Mansell, Jean Routley, Dorothy Davies, Clemency Ord, Mary Angus, Leslie Jephson, Barbara M. W. Clowes, Betty Clegg, Margaret Goldsmith, Sylvia Monckton, Noreen Creelman, Audrey Douglas Nixon, Mollie Fallick, Betty Stoddart, Barbara Miller and Margaret Hunter.

Adjudicator, Vida Ravenscroft Sutton.

Class 82—Elocution, junior, boys under thirteen years. Preliminary and final. Competing for silver medal given by Trustee G. A. A. Hebden. (a) "The Croaker" (Anon); (b) "The Night Wind" (Eugene Field). John Monckton, Eddie Lewis, Sandro Bullock-Webster, Richard L. Hughes, George Gransden Weeks Little, Donald Mansell, Ian McD. Grant, Forrest Angus and Billy Inglis.

First Baptist Church

Afternoon session, 2 o'clock. Adjudicator, Mr. David Campbell.

Class 53—Pianoforte duet, junior girls. Preliminary and final. Competing for silver meals given by B.C. Cement Co., Ltd. "Anitra's Dance" (Peer Gynt Suite) (Peters edition). Constance Barlow and Alice Skellern; Annette and Josephine Seabrook; Violet and Geraldine Mellor; Peggy Neve and Doreen McGregor.

Class 57—Piano sight playing, under nineteen. Preliminary and final. Competing for silver medal given by Mr. J. R. Scoby. Adjudicator's selection (private test). Vera Bailey, Bessie Crowther, Helen M. Riley, Winnifred A. Johnson (Seattle), Gertrude Straight, Helen Ockenden and Violet Barlow (Vancouver).

Class 45—Pianoforte solo, elementary, boys. Preliminary and final. Competing for silver medal given by Alderman J. A. Worthington. (a) No. 26 "Album for the Young" (Schumann) (Vol. 91, Schirmer); (b) "Italy" (Tarantelle) (John Thompson) (Musical Travelogues, Schroeder & Gunther). Douglas Saunders, Richard Bradbury, Edwin Lovell, Douglas Hill-Tout, Albert Harold Arman Vancouver), Alex. Ord, John Lacey, Kenneth Cave and Gilbert V. Schwabe.

Metropolitan Church

Afternoon session, 2 o'clock. Adjudicator, Mr. Ronald W. Gibson.

Class 1—Public Schools, primary grades 1 and 2; twenty to thirty voices. Preliminary and final. Competing for the David Spencer, Limited, Challenge Shield, now held by Oaklands School. (a) "Cradle Song" (Brahms) (New Canadian Music Course, Book Five); (b) "The Fairy Queen" (Bernard Johnson) (Novello, No. 413). Oaklands Public School, Miss McKay; primary class, Sidney School, Miss Miriam Peck; Kingston Street Public School, Miss Grace Adam.

Class 6—Public rural elementary schools, girls, boys or mixed. Confined to schools of four or five rooms. Competing for Canadian Bank of Commerce Cup, now held by MacKenzie Avenue School. (a) "The Wind" (unison) (George Rathbone) (Novello, S.M.R. No. 134); (b) "I Love Sixpence" (canon) (Adam Carse) (Joseph Williams). Sidney Public School, Miss Miriam Peck.

First United Church

Afternoon session, 2 o'clock. Adjudicator, Dr. Healey Willan.

Class 36—Vocal solo, baritone. Preliminary. Competing for silver medal given by Victoria Motorcycle Club. Winner of this class will compete in Rose Bowl Competition. See Class No. 38. (a) "The Pilgrim Song" (key E) (Tschaikowsky) (Schirmer edition); (b) "The Land of Heart's Desire" (key C) (Martin Shaw) (Curwen edition). Fred Parfitt, Sidney Chiverall, Charles H. Sherwood, W. Charles Ozard, Frederick Waller (Duncan), Harold C. Parfitt, M. S. Maynard, David Gray Campbell (Vancouver), Maidwyn Humphreys, I. E. Gullen and Arnold W. Trevitt.

Class 33 — Vocal solo, mezzo-soprano. Preliminary and final. Competing for silver medal given by Lady Barnard. Winner of this class will compete in Rose Bowl Competition (see Class 38). (a) "Ah! Love, But a Day" (key F). (Mrs. H. H. A. Beach); (b) "Brittany" (key G) (E. B. Farrow). Mrs. C. Donahue (West Vancouver), Mrs. Maybelle Pebernat, Catherine Jones (Vancouver), Mrs. W. Redford, Margaret Rankine (North Vancouver), Mrs. H. C. Corbett and Mrs. Katherine Bowden.

Progressive Thought Temple

Afternoon session, 2 o'clock. Adjudicator, Vida Ravenscroft Sutton.

Class 79—Elocution, primary, girls under ten years. Preliminary and final. Competing for silver medal given by Mr. F. Brawn. (a) "Fairies" (Rose Fuleman); (b) "If No One Ever Marries Me" (Lawrence Alma Tadema). Julia Kent Jones, L. Dorothy Davies, Catherine Angus, Elizabeth Angus, Sylvia Monckton, Mary Matson, Barbara Herchmer, Margaret Butterfield, Shirley E. Taylor, Lorna LeGallais, Lorna J. Barker, Paula Merrix, Mary Lyster, Clemency Ord, Marygold Nash and Dorothy Peacock.

Class 80—Elocution, primary, boys under ten years. Preliminary and final. Competing for silver medal given by Alderman H. O. Litchfield. (a) "Fripon" (L. Bullock-Webster); (b) "Some One" (Walter de la Mare). Nahdin Young, Douglas Craig, George Gransden Weeks Little, Albert Tilley, Colin Peter Rutherford, James Alex. Angus, Donald C. Mansell and Leslie Clarke.

Metropolitan United Church

Evening session, 7:30 o'clock. Adjudicators, Dr. Healey Willan, David Campbell and Ronald W. Gibson.

"O Canada," led by Dr. Healey Willan, R. W. Gibson at the organ; organ recital, Dr. Healey Willan; address of welcome by His Worship the Mayor.

Class 22—Small church choirs or rural choirs and choral societies, membership under twenty-one. Competing for the Gyro Club Challenge Shield, now held by Shawnigan Lake Choral Society. Adjudicator, Dr. Healey Willan. (a) "Lord, for Thy Tender Mercies' Sake" (R. Farrant) (Novello & Co.); (b) "The Mavis" (unaccompanied, arranged by H. Robertson) (H. Purcell) (St. Cecilian Series 19, No. 12; published by Joseph Williams). Fairfield United Church Choir, Major Watt; Shawnigan Lake Choral Society, Miss Lonsdale; St. Barnabas' Church Choir, C. H. Simpson.

Class 81—Elocution, junior. Winner.

Class 22—Adjudication.

Class 28 — Quartette, S.A.T.B. Competing for silver medals given by Victoria Male Choir. "The Willow Tree" (E. T. Sweeting). First United Church Quartette, No. 2; First United Church Quartette, No. 1; Shawnigan Lake quartette.

Class 12—Vocal solo, boy or girl under thirteen years, accompanied by boy or girl also under thirteen years. Final. Competing for silver medals given by Mr. and Mrs. Paul Green. "A Country Song" (Alec. Rowley).

Class 33 — Vocal solo, mezzo-soprano. Winner.

Class 12—Adjudication.

Class 36 — Vocal solo, baritone. Final. Competing for silver medal given by Victoria Motorcycle Club. (a) "The Pilgrim Song" (key E) (Tschaikowsky); (b) "The Land of Heart's Desire" (key C) (Martin Shaw).

Class 48—Pianoforte solo, intermediate. Winner.

Class 36—Adjudication.

Class 17—Vocal solo, soprano under nineteen years. Final. Competing for silver medal given by Mrs. Georgina Watt. "A Woodland Madrigal" (key C) (Robert Batten).

Class 19—Large choral societies, fifty voices or over. Preliminary and final. Competing for the Columbia Paper Company Challenge Shield, now held by the Victoria Philharmonic Choir. Adjudicator, Dr. Healey Willan. (a) "O the Pleasure of the Plains" (from "Acis and Galatea") (Handel); (b) "How Sweet the Moonlight Sleeps" (unaccompanied) (Eaton Faning). Fairfield Choral Society, Major Watts.

WEDNESDAY, MAY 7

First Baptist Church

Morning session, 9:30 o'clock. Adjudicator, Mr. David Campbell.

Class 43 — Pianoforte solo, preparatory, boys. Preliminary and final. Competing for silver medal given by Mr. A. Pitts. (a) "Prelude No. 8 in F Major" (J. S. Bach); (b) "France" (minuet) (John Thompson). Hugh Ramsey, Gerald Marriner, Donald Nelson, Gerald White, William Luney, Jack Inglis, Winston Silver, Howard Barnett, John Aldous and Ian McD. Grant.

Class 52—Pianoforte duet, one piano, four hands, elementary, boys. Preliminary and final. Competing for silver medals given by Mrs. William Ellis. "Pixies' Drill" Op. 16, No. 1 (Brown) (B. F. Wood Company). Howard Barnett and Kenneth Cave; Robert J. Iverson and Jack Ellett.

Metropolitan United Church

Morning session, 9:30 o'clock. Adjudicator, Mr. Ronald W. Gibson.

Class 14—Vocal solo, girls under thirteen years. Preliminary and final. Competing for silver medal given by Mrs. Hermann Robertson. "The Song of Florian" (key D) (Benjamin Godard) (Joseph Williams, Limited). Phyllis Grattan, Clemency Ord, Jacqueline Tweed, Verna DeMacedo, Barbara M. W. Clowes, Peggy Allen and Doreen Kenning.

Class 15—Vocal solo, boys under sixteen years. Preliminary and final. Competing for silver medal given by Mrs. L. A. Genge. "Hark! Hark! The Lark" (Franz Schubert) (Novello, No. 1492; key B flat). Clarence Kirchin, Fred L. Mitchell, William P. Wickett, Jack Carbutt (Vancouver), Raymond Ballard, Philip S. Booth, Philip J. B. Oliver, Jack Hickey, Paul Trudel and Arthur S. Jackson (Vancouver).

First United Church

Morning session, 9:30 o'clock. Adjudicator, Dr. Healey Willan.

Class 34 — Vocal solo, contralto. Preliminary. Competing for silver medal given by James Bay Hotel. Winner of this class will compete in Rose Bowl Competition. See Class 38. (a) "Knowest Thou Not That Far Land?" (key C) (Ambroise Thomas) (published by Schirmer, No. 241); (b) "Too Late" (key C) (Ivor Atkins) (Novello & Co.). Mabel Cocroft (Vancouver), Alice Bond, Mrs. J. M. Anderson (Vancouver), Isobel Allan (East Vancouver), Mrs. F. G. Aldous, Doris Lythgoe (Nanaimo), Dorothy Hartree, Ora Jealous, Mrs. T. B. Turner (West Vancouver), Margaret N. Freeman, Joan Durbin (West Vancouver), Mrs. Lily Todd (Vancouver) and Mrs. F. Burling (West Vancouver).

(Note: Also competing for the Columbia School of Music Cup, now held by Miss Dorothy Hartree.)

Class 60—Violin, preparatory. Preliminary and final. Competing for silver medal given by Geo. Straith, Limited. Adjudicator, Mr. John Waterhouse. (a) "Evening Song" (Alice Barnett) (Carl Fischer, B 1919); (b) "Maypole Dance (Op. 5, No. 2) (Aiquouni) (Carl Fischer, B 1997).

Progressive Thought Temple

Morning session. Adjudicator, Vida Ravenscroft Sutton.

Class 85—Elocution, senior, girls under nineteen years. Preliminary and final. Competing for silver medal given by Diggon's, Limited. (a) "A Mountain Gateway" (Bliss Carman); (b) "A Culprit" (Margaret Vandegrift). Norah Garcin, Helen Ruth Coton, Margaret Whyte, Isabelle Thompson, Lilian Young, Rae Gordon, Peggy Frank, Lorna Coton, Pauline Havard, Hazel Wright, Opal Abercrombie and Marian Halls.

Class 84—Elocution, intermediate, boys under sixteen years. Preliminary and final. Competing for silver medal given by Quadra Street School. (a) "Young Lochinvar" (Sir Walter Scott); (b) "L'Envoi" (Rudyard Kipling). Clarice Kirchin, Ted Coton and William McPhail.

Class 86—Elocution, senior, boys under nineteen years. Preliminary and final. Competing for silver medal given by University School. (a) "The Admiral's Ghost" (Alfred Noyes); (b) "If" (Rudyard Kipling). Ted Coton, Henry W. Maunsell and H. Ebbs Canavan.

(Note: Classes 84, 85 and 86 also competing for the B.C. Dramatic School Junior Challenge Cup, now held jointly by Audrey Nixon and Norman Clarke.)

First Baptist Church

Afternoon session, 2 o'clock. Adjudicator, Mr. David Campbell.

Class 42—Pianoforte solo, preparatory, girls. Preliminary and final. Competing for silver medal given by Mrs. Marion C. McGovern. (a) "Third Little Prelude in D Minor" (J. S. Bach) (page 16, volume 15, Schirmer); (b) "Holland" (Dutch dance) (John Thompson) (Musical Travelogues, Schroeder & Gunther). Allison Jean Clark (Spokane), Jean Margaret Scott, Margaret Bucklin, Mildred Graham, Winifred Denise Mara, Betty Scott, Olga Pinnington, Margaret Scoular, Isla May Neelands, Mary H. Orme, Geraldine L. Paterson, Doris A. Macdonald (Courtenay), June Byrom and Marion Skellern.

Class 55—Pianoforte duet, intermediate. Preliminary and final. Competing for silver medals given by Mr. Jack Smith. "Le Trot Du Cavalier" (F. Spindler) (Stern edition). Alice Hurford and Cyril

(Continued on page 36)

Experts Will Adjudicate Festival Classes

MR. DAVID CAMPBELL
Piano Classes

DR. HEALY WILLAN
Choral Classes

MR. JOHN WATERHOUSE
Stringed Instruments

MR. R. W. GIBSON
Vocal Classes

MISS TAYLOR
Folk Dancing

MRS. STANLEY EKENE
Elocution

—Photograph by Gibson.
MR. H. A. BECKWITH
Acting President of Festival

Adjudicators Are Selected As Specialists for Eac Group to Be Appra

SPECIAL attention has been given by the Festival Ass to secure representative judges. They have been from widely separated places, Toronto, Winnipeg, P Calgary, Seattle, and while there was disappointment whe known Miss Sutton would be unable, owing to co New York, the committee has been fortunate in securi Skene, who adjudicated the elocution classes a year ago festival.

DR. H. WILLAN

Dr. Healy Willan, who will judge the choral and vocal classes, is one of Canada's outstanding musicians with a reputation far exceeding the bounds of this continent. He is not only well-known as an adjudicator and composer, but also is regarded as a leading authority on church music and one of the greatest organists on this continent. After completing his adjudications in Victoria, Dr. Willan is to give a series of organ recitals on his homeward trip.

He was born in England in 1890 and received his fellowship in the Royal College of Organists in 1899. After holding various posts of importance in London, he came to Toronto, Canada, in 1913, as head of the theory department of the Toronto Conservatory of Music, and organist and choirmaster of St. Paul's Church. In 1914 he was appointed examiner and lecturer to the University of Toronto, from which institution he later received the Degree of Doctor of Music (Honoris causa). In 1920 he became vice-president of the Toronto Conservatory, and in 1901, organist and choirmaster of St. Mary Magdalene's. His ecclesiastical and organ music is well-known not only in Canada, but in England and in the United States, he being ranked among the best of modern British composers.

He has written a large quantity of music for choirs, for solo voices, piano and organ. A number of his compositions are in the repertoire of the Toronto Mendelssohn Choir, of which Dr. H. A. Fricker is conductor. As an adjudicator he is pre-eminent and recognized as one of the leading authorities in church music.

MR. D. CAMPBELL

Of special interest to piano students and teachers will be the appearance of Mr. David Campbell, of Portland, Ore., as adjudicator of the piano classes. Mr. Campbell is one of the best-known solo pianists of the Pacific Northwest and is a director of both the Whitman Conservatory of Music and also of the Ellison White Conservatory, of Portland. He has had extensive experience in adjudicating piano contests, although he now devotes most of his time to piano recitals up and down the Pacific Coast.

From the simple and pure classic style of Mozart to the romantic outbursts of Schumann and the fiery vehemence of Liszt and the moderns, there is nothing in the realm of piano literature that his consummate art does not compass. He possesses a versatility in interpretation, a superb technical command of the resources of the in and an unusual rhythmet which lends piquancy and his performance and ca audience by storm. He is of fine intelligence an sympathies. The greater pa education was received dur of study in Europe.

Mr. Campbell has a most stage presence and illumina sonality and a keen music lect, well equipped to make judications a pleasant re and of real value to the teacher and student.

MR. J. WATERHOU

Mr. John Waterhouse, judge the string competiti resident of Winnipeg. His career, which began with public appearance in Lond in his 'teens, when he pl Saint-Saens "First Conc the Old St. James' Hall, markedly successful both a cert player and as a teac training as a violinist w such masters as the celeb T. Carrodus and the famo Sauret, while he also took from Ebenezer Prout. The tra conductors under whom ceived a great deal of ex included such celebrities as Strauss, Hans Richter, Sir Wood, Sir Landon Ronald, Lamoureux and Edward El

His wide training is evid his having appeared in violin sections of the orch Queen's Hall, London; Choral Orchestra, Birmingh Duke of Devonshire's pri chestra, Eastbourne; the S Orchestra, Minneapolis. A with orchestra, he has with that of the Duke of shire and the well-known mouth Symphony com under the direction of D frey.

In Winnipeg of recent the more important orche tivities have had the benef Waterhouse as a concert and soloist. He has show special interest in chamb and has aroused much en in that line.

Music lovers, and especia interested in string music, the opportunity to hear Mr house—he will appear on the evening programmes—profit from his adjudicat him critics state that he "i and convincing artist, with manly and satisfying tone, authoritative power of in tion"; that he is "an artis and graceful bowing and perceptions. His lower t

(Continued on page

Musical Festival

Tuesday to Saturday May 6 to 10

Competitions Morning, Afternoon and Evening

Instrumental Competitions
First Baptist Church and
Progressive Thought Temple

Senior Choral and Solo Classes
Held in the
First United Church

Folk Dancing Competitions
Victoria High School Auditorium

Elocution Competitions
Progressive Thought Temple

Junior Choral and Solo Competitions and
Evening Concerts (Except Saturday)
Metropolitan United Church

Final Concerts and Competitive Sessions, Saturday, at Metropolitan United and First Unite Churches—Note That All Other Evening Sessions Are at Metropolitan United Church

ADMISSION: Morning and afternoon session, adults, 25c; children under 12, 15c. Evening sessions, excep Saturday, adults, 50c; children under 12, 25c. Saturday, final concert, 50c, at each building.

MEMBERSHIP TICKETS: Admitting free to all morning and afternoon sessions and at half price to evenin sessions (except Saturday), on sale at all music stores or from any member of Festival Committee. Price $1.0

OFFICIAL PROGRAMME: With full details, now on sale at all music stores. Price 10c.

Festival Has Made Rapid Growth

FESTIVAL GROWTH HAS BEEN UNUSUAL

In Three Gatherings Public Approval Has Been Focussed on Musical Education Here, Each Syllabus Expanding to Afford Opportunities for Variety of Talent

Committee Works Strenuously Through Months of Planning

FIVE years ago a group of interested citizens made an effort to arrange for the holding in Victoria of a branch festival preliminary to and forming part of the Vancouver (B.C.) Musical Festival. Unfortunately, or fortunately, through no fault of the Victoria committee, this effort was not successful. Conditions were imposed by those in charge of the Vancouver Festival which would have made the success of the Victoria effort absolutely impossible. The following year the same people, with a number of others who were equally enthusiastic, courageously decided to hold a complete festival quite independently in Victoria.

With this in view a constitution was drawn up, and a strong committee composed of representative people interested in music was elected with Mr. J. G. Brown as president. Thanks to the energetic efforts of this committee and the enthusiastic and substantial support it received from the people of Victoria, the first festival was a most remarkable success in every respect. To show the extent of this success, it might be mentioned that the number of entries in the first festival exceeded the number of entries in the third festival at Vancouver, and whereas the annual experience in connection with festivals has been that a deficit financially must be expected, the first festival resulted in a substantial balance. As has already been mentioned this latter fact is due in a large extent to the support given the movement by individuals, corporations and societies. Another particularly gratifying feature was the keen interest displayed by thousands of residents evidenced by the attendance at all sessions.

GROWTH RAPID

Encouraged by this success, the committee, the second year, still under the leadership of Mr. J. G. Brown, and little changed in personnel, expanded the festival very considerably. But, notwithstanding this and the fact that some strong counter-attractions presented themselves in Victoria in Festival Week, the result was as gratifying as that of the previous year. The number of entries increased from 450 to 530 and the attendance and support of the public at all competitions gave evidence of a continuation of the interest which had been displayed during the first festival.

Again the third year the committee, with the late Mr. G. F. Watson as president, increased the classes offered in the previous syllabus. Again there was an added number of entries, 657 in all, and again the public showed its approval and increasing interest by its still larger attendance. People are realizing more and more they cannot afford to miss the wonderful opportunities offered in these five days of music, elocution and folk dancing, to say nothing of the adjudications made by outstanding men and women.

LONG PREPARATION

It may be of interest to the readers to know that the directors of the festival, who serve gratuitously, must commence making their plans in the Summer preceding the festival. The present board of directors met soon after it was elected in May, 1929, and made preliminary plans for this year's festival. Then in the early Fall it settled down to steady work, meeting several times each month. An immense part of the work in preparing the syllabus is done by subcommittees and later referred to and acted upon by the board of directors as a whole.

BOARD MEETS WEEKLY

Right after the Christmas holidays the work becomes even more exacting, and one evening a week is set aside for a full board meeting and very often each member has at least one other evening during the week occupied with festival work. As the Festival Week itself draws near, it is necessary that all committee members shall devote as much time as possible in order to have all in readiness to insure a smooth carrying out of the programme. This is all done very gladly because all are enthusiastic and also because the people of Victoria have shown themselves to be so strongly in support of the movement.

As probably has already been seen by the official syllabus, which may be obtained at any music store, the plans for the fourth festival (to be held this week) are even more ambitious than those of the preceding years. There are ninety-seven classes offered, the entries are still larger than last year, and the judges engaged are of outstanding ability and have had wide experience in adjudicating competitions. It now rests with the people of Victoria to show a continuation of their enthusiasm in turning out in large numbers to hear the competitions and enjoy the evening concerts.

Sir Henry Coward, when presented by members of the now defunct Hull Choral Society, of which he was conductor, with a portable wireless set, said that now was the time of jazz, but the craze would pass and choral societies who nurtured the love of good music would keep alive the spirit of good music. In deciding upon retirement, Sir Henry, who was born in 1849, said he had a talk with "Father Time," who had said to him, "Coward, you had better retire with your bat in your hand. Don't be bowled out."

Hudson's Bay Company.
INCORPORATED 2ND MAY 1670

PURITY of tone in a piano is only the reflection of the excellent materials and painstaking care that enter into its construction. Money cannot buy a purer tone—a finer piano than the Baldwin—because money cannot buy better materials nor more skilled craftsmanship than are employed by the House of Baldwin. Baldwin experience and knowledge represent more than two-thirds of a century devoted to a single purpose. Such experience is universally measured today in terms of the utmost buyer confidence and owner satisfaction. Baldwin Grand Pianos are priced from $1450.

Baldwin

Choose Your Piano As The Artists Do

The Baldwin has been chosen by the Musical Festival Committee for use in the Instrumental Division.

Presides at City's Largest Organ

MR. EDWARD PARSONS
Organist of Metropolitan Church, Which During the Winter Gave a Series of Twilight Recitals.

SONGS RETELL JEWISH STORY

BECOME MORE SECULAR AS THEY INCREASE IN MODERNITY

Folk Songs Come Originally From Prayer Modes and Melodies

The path of Jewish folk-music through the ages was traced by Mr. A. W. Binder, musical director of the Free Synagogue, New York City, in a lecture recital in Montreal recently.

"Folk songs reveal the inner life of a people," he said. "You will find their history in their songs and not their songs in their history." From the earliest times music was used extensively in connection with the Jewish religion, and there are many references in the Talmud to the songs used in connection with the sacrifice in the Holy Temple. The synagogue Torah is an example of what the early forms of Jewish religions and folk-melody must have been like."

The Jewish folk-song, Mr. Binder said, came originally from the prayer modes and melodies. The only way by which an inkling of what these were actually like could be obtained was from the old Jewish settlements of the East, such as those in Persia and Arabia, where life moved slowly and had changed little during the last two thousand years. Referring to the exile of the Jews in Babylon, Mr. Binder explained that the meaning of the phrase from the famous psalm, "How can we sing the Lord's song in a strange land?" was in answer to the Babylonian request to "Sing us one of the songs of Zion." The Jew being forbidden to sing in a time of mourning excepting in the synagogue, exile was, of course, one long period of mourning.

The speaker explained that the songs of exiled Israel up to the time of, and even later than, the introduction of Yiddish in the fifteenth century, were based mainly on Messiahism. The theme of the song was always that "the Lord will send Elijah the prophet to redeem Israel." The next great influence on the folk song was the Chassadic movement which took place in the seventeenth century. This was a strict form of orthodoxy which postulated implicit faith in the rabbis. Songs of the Chassids and their opponents were cited by Mr. Binder, most of them being humorous.

Each period was illustrated with an example which Mr. Binder rendered to his own accompaniment. Some of them, notably the more ancient ones, were singularly beautiful, especially a Sabbath song of the eleventh century. Little more than a chant, more or less in the style of plain song, it was extraordinarily expressive. It was noted that the more modern the songs grew the more secular they became.

NANAIMO FESTIVAL TO BE HELD SOON

Third Gathering for Upper Island Will Be Held May 14 to 16

That the third annual competition of the Upper Island Musical Festival, which will be held at Nanaimo, May 14 to 16 next, inclusive, is being eagerly anticipated in that district, is shown by the number of entries now in the hands of the festival secretary.

As usual there will be an excellent representation of public school choirs, adult mixed choirs and ladies' choirs. In addition to the vocal solo and duet classes, exceptionally fine contests are promised in the piano and violin events. Elocution, folk dancing and the gold medalists' competitions for instrumentalists and singers will provide other attractive competitions.

The significance of the Upper Island Festival will be readily understood when it is stated that competitors will be on hand from the following places, namely: Alberni, Chemainus, Courtenay, Cumberland, Duncan, Ladysmith, Parksville, Royston, Qualicum, Union Bay and Wellington. Nanaimo will be well represented.

According to Mr. R. T. Coveney, secretary, the competitive programmes this year will be much in advance of previous times. The various music teachers, students and school authorities are giving the committee splendid co-operation, while the members of the Nanaimo Rotary Club, under whose auspices the festival is given, are sparing no pains to make the event a memorable one in the interests of music education.

The adjudicators are: Miss Gertrude Huntly, Messrs. Burton L. Kurth, Vancouver, and L. Bullock-Webster, Victoria.

SPOKEN TONGUE ALL IMPORTANT

Nation's Language Deserves Serious Thought of Every Cultured Citizen

WHERE VICTORIA HAS OPPORTUNITY

By L. BULLOCK-WEBSTER

British Columbia cannot evade its responsibility towards the problems of spoken English in this Dominion. We have received the "torch" and must bear it aloft. Cultured Canadians, and perhaps even more so, cultured Americans, notice something about the speech of our children that falls pleasantly upon the ear. If this is so, then it follows that we admit a difference of sound between the English spoken here and in some other provinces. If there is a difference may we not analyze it, dissect it, and try to segregate the good from the less good.

There are problems that will have to be faced by our educational authorities some time, and perhaps in the near future. We have evaded them for years. The advent of the talkies and the radio has brought the consideration of spoken English to the very breakfast table of our people. Observation of differences has begun. The smug complacency with which we viewed our own speech as the only right brand is giving place to doubt and inquiry. We observe tendencies; we accept general principles. We cling tenaciously to the vernacular. We no longer argue over the pronunciation of words, but accept that of the New English Dictionary, admitted by American university professors to be the highest authority on the language. This is a healthy sign.

SAFEGUARDING SPEECH

Canada, developing her young nationhood, will set her standards high. Our speech no less than our morals will be safeguarded. The logical place for censorship, when the time comes, is in the normal schools. Here is the source from which better speech can filter through to the nation. To accomplish anything worth while the subject must be approached without prejudice, without preconceived antagonisms. Much has been written recently by impartial men and women of acknowledged scholarship on this question, which faces not only the British Empire but the English-speaking world. Esperanto and Volapuk are not likely to come to our aid. The United States must, of course, work out its own destiny, in this as in other phases of development, but, where Canada is concerned, we in British Columbia have a duty to the Dominion which we must not and will not shirk. We have a heritage which can be made to serve the nation. As a result of heredity, climatic conditions, immigrant types, or other favorable circumstances, the speech of British Columbia children is more melodious and less provincial than that of many other places. There is a higher percentage of our population whose speech approximates to that of cultured people the world over. Our schools should be able to produce teachers who will be in demand in the other provinces once the desire for speech improvement becomes general. Those of Canadian birth who can and do speak standard English will be in the greatest demand. And what is meant by "standard English"? It is not easy to place a silk scarf in a walnut shell, nor to display its merits in that cramped space. It may be admitted that nowadays it is considered essential that those who aspire to be regarded as cultured and educated should pay a due regard to the conventions that govern cultured and educated speech.

If we compare speech with dress we see that any conspicuous variation from what is usual attracts ridicule. What suits one type or one occasion may be out of place elsewhere. The penetang boot, excellent in the woods, is out of place in the ballroom. The tuxedo would be incongruous in the mine. Yet there are occasions when a felt hat is considered suitable by all classes. Even in primitive Africa there are dialects, and we are told of tribesmen who will beat up their neighbors for pronouncing "Umpopo" in a way that is not acceptable. There are "shibboleths" today as there have always been. We are led, then, to the conclusion that:

1. There are district variants of speech in every social class, and class variants in every district.

2. Local variants become increasing unlike one another as we descend the social scale.

3. They become more alike as we ascend.

4. The greater mobility of educated people tends towards the elimination of some of their local pecularities.

5. The general spread of education tends to bring about the unification of the social variants in all districts.

Out of the broad band that comprises all district and class variants, there is emerging a considerably narrower band of variants that have a very great measure of similarity.

7. This narrow band of types has features in common with the English of Southern England.

8. Those who speak any one variety of the narrow band are recognized in any part of the world as educated speakers.

It was after the opera. The expensively - dressed woman approached the broad-shouldered man.

"I am not mistaken," she said, "I have the honor of speaking to the renowned bass?"

He felt flattered.

"And what can I do for you, madam?" he asked.

"I can't find my car," she answered. "Would you be so kind as to call out 'Charlie' at the top of your voice?"

Heads Ladies' Musical Club

MRS. J. O. CAMERON
Active in Local Musical Activities, and a Member of the Festival Committee.

OKANAGAN FESTIVAL HAS LARGE ENTRY

The Okanagan Musical Festival at Kelowna had a record number of entries this year. There were some interesting competitions in almost every class. More entries were made in the juvenile solo and elocution classes than ever before. Pianoforte had about the same number as usual, with much more interest in the duets and trios, and not so many vocal solo entries.

The choir entries were more numerous and the massed choir performance by the church choirs of the valley created much interest.

This idea, which was suggested by Mr. B. C. Bracewell, of Penticton, was enthusiastically received. The conductor was Mr. P. L. Newcombe, of Calgary, one of the adjudicators who has acted at the Victoria Festival as adjudicator.

In the folk dancing classes there were eighteen entries were varied—Irish, Welsh, Swedish and Old English being included.

The festival dates were Thursday, Friday and Saturday, May 1, 2 and 3.

SYMPHONY ORCHESTRA GOES TO EUROPE

The New York Philharmonic-Symphony, America's oldest orchestra, sailed last week on the French Line Ss. De Grasse for its tour of Europe, with Arturo Toscanini as conductor. The itinerary includes twenty-three concerts in nine different countries and of fifteen cities within a little less than five weeks, including Paris, London, Zurich, Milan, Turin, Rome, Florence, Munich, Vienna, Budapest, Prague, Leipzig, Dresden, Berlin and Brussels.

The Philharmonic-Symphony sails with all of its 114 men, as well as with several members of its staff. Mr. Toscanini will be accompanied by his wife and his two daughters. From the time the orchestra leaves New York until it returns it will have traveled 10,140 miles. Two tons of luggage are being taken, as well as $150,000 worth of instruments.

Members of Trail Rotary Club have undertaken to provide transportation for 100 Trail children, who will take part in Kootenay Musical Festival, in Nelson, May 9 and 10.

SCHOOL MAKES RAPID ADVANCE

Principles Which Guide Management of Victoria School of Expression

Though established barely five years, the Victoria School of Expression has gained a definite and recognized position, in addition to an ever-increasing number of pupils. In 1925 Mrs. Wilfrid Ord, with little capital and no influence, opened her establishment with vision, courage and really high qualifications as her only assets. It was not long before the aims of the school became known, many became interested, and the establishment was finally launched, the rapid growth having made several changes of location necessary.

The aims of the school do not stop with the mechanical instruction of elocution, a wider horizon being the goal. It is sought to imbue the highest standards of spoken English; to develop the musical quality of the spoken voice, a love of poetry, drama and literature; to maintain a perfect balance between mental and physical culture; to encourge an appreciation of song; and to inculcate high ideals of speech, together with those of thought and action. This makes for an ideal atmosphere for those children at an impressionable age, and parents are rapidly appreciating the fact that here their sons and daughters may acquire the final polish of speech and deportment.

Training is offered, not only to children, but to adults, too, in elocution, singing, public speaking and plays. Every pupil, child or otherwise, receives the individual attention that is winning the school such an enviable reputation. Pupils and applications for entry have been received from all parts of British Columbia, and from other parts of the Dominion. Some of the most eminent authorities have pronounced the Victoria School of Expression to be in the front rank of such institutions.

The principal of the school, Mrs. Wilfrid Ord, is exceptionally highly qualified for this work, being the only holder of a diploma for teaching this subject. In addition to this, she holds the highest degree from Trinity College, London, as an elocutionist, public speaker and dramatic artist. She has received much approbation from both educationists and great artists.

With the increasing perfection of the tone of radio and talkie, the many shortcomings of the average speaker becomes manifest. The advantages of training, and the acquisition of musical and correct diction are too obvious to require enumeration.

Leading Men Will Judge at B.C. Festival

ENTRIES for the British Columbia Musical Festival indicate much keener interest is being taken in all classes, particularly in the choral and other ensemble classes.

The adjudicators, J. Frederic Staton, Mus. Doc., F.R.C.O., L.R.A.M.; Edgar Bainton, L.R.A.M.; A C. Tysoe, Mus. Doc., and C. Edgar Ford, Mus. Doc., F.R.C.O., are all outstanding men in their professions. Dr. Ford, who will be the adjudicator of the elocution classes this year, has had extensive experience as an elocution examiner of the Trinity College of Music, having examined in this subject for many years past in South Africa and Australia.

Every Child Deserves the Priceless Gift of Music

It Is a Lifetime Source of Pleasure . . . A Social Asset . . . A Character-Building Influence of the First Importance

IN this age of jazz and mechanical forms of entertainment the challenge is squarely hurled at every parent, "Will you allow your child to grow up without the supreme gift of musical self-expression? That tens of thousands of parents consider a musical education of supreme inportance is evidenced by the tremendous popularity of the Music Festival movement throughout the Dominion. And it must be remembered that behind the hundreds of participants in Music Festival contests, there are thousands whose proficiency is sufficient for their own pleasure . . . who attract and hold their friends by ability to entertain and inspire with music of their own creation. Surely it is worth a little effort on your part to give your child a musical education.

The World's Finest Pianos Are Here for Your Selection

In all Canada there is no more complete music store than Fletcher Bros. . . . no store where so many of the world's great pianos are presented for your approval. Here is to be seen the magnificent Steinway "Instrument of the Immortals," the Heintzman & Co., Canada's renowned contribution to music, the Mendelssohn and many others . . . pianos suitable for every type of room and every pocketbook . . . grand pianos, baby grands, the popular art models in small grands and upright designs.

Come in this week and find out how little it costs you to own a piano, and the convenient budget terms by which you can arrange payments.

FLETCHER BROS.

1110 Douglas Street (VICTORIA,) LTD. Phone 885

Musical Festival Idea Is Spreading

CITY RANKS HIGH FOR MUSICAL SENSE

Every Type of Concert and Recital During Winter Season Gives Opportunity for Talents of Community—Many Societies Devoted to Various Forms of Art Flourish Here

Brief Sketch of Changes in Music During Recent Months

THERE have been years when stars more famous in the musical firmament have come to Victoria, but not many seasons have seen greater activity in local musical groups than 1929-30, the crowning climax of the year's activities being now at its eve in the forthcoming Musical Festival.

The major musical events of the past year number probably not more than ten or twelve. But those of lesser distinction are legion, and not only have all the well-known auditoriums, churches, concert halls, etc., been called into service for such occasions, but even the three or four new halls have been much in demand for the giving of recitals, concerts, and entertainments where music has played an important part. Several times, in fact, musical events have overlapped to the extent of three or four on a single evening, which furnished the local press reviewers with something in the nature of a problem.

The Ladies' Musical Club, despite the disappointment which it has experienced in the matter of public support, still occupies a leading position as impressario to visiting artists. This season they have not had quite such outstanding names on their concert list as in some years gone by, but by joining forces with the Canadian Pacific Railway's Department of Music, which is under Mr. Harold Eustace Key's direction, they have doubled the number of their undertakings, as the appended calendar will show. The C.P.R. started the season indpendently, but by arrangement linked up with the Ladies' Musical about the second or third concert in the series. Their programme opened in September by introducing one of the best-known names in the "Who's Who" of English musical genius, viz., Marjory Kennedy-Fraser, internationally famous as the anthologist of Hebridean folk-song. The presentation of only British and Canadian music has somewhat limited the field in this series, but the experiment has been interesting and enjoyable from the listeners' standpoint, although slightly disappointing on occasion. An instance was furnished in the Hart House String Quartette, a splendid ensemble which had to turn its fine abilities to the playing of simple old ballad music in order to round out its programme of English composers.

LEADING CONCERTS

Following is the complete calendar of Ladies' Musical Club and C.P.R. concerts:

September 18—Marjorie Kennedy-Fraser (C.P.R.).

October 16—Ladies' Musical, Myron Jacobson, Bertha Poncy (piano), and Alice Bogardus (soprano).

November 14—Stanley Maxted baritone), Mary Frances James soprano), (C.P.R.).

November 20—Cornish Trio: Peter Meremblum violin), Kolia Levienne ('cellist), and Bertha Poncy (pianist), (Ladies' Musical concert).

December 11—Florence Hood, Jean Rowe and Winifred MacMillan C.P.R.).

January 23—John Goss (C.P.R.).

February 19—Emily Bentley Dow (violinist), Ladies' Musical Club).

March 19—Pearl McDonald and Vera Bissell Brooks, Ladies' Musical Club).

March 26—Hart House Quartette (C.P.R. and Ladies' Musical Club).

April 17—Rodolphe and Lucien Plamondon (C.P.R. and Ladies' Musical Club).

OTHER C.P.R. WORK

In addition to the above, the Canadian Pacific Music Department furnished two weeks of musical interest in the Yuletide Festival, with its programme of carols and nativity hymns, and the Sea Music Festival. Other outstanding musical events during the year included the three concerts by William Heughan, the noted Scottish baritone, who arrived on December 7 and competed for three successive evenings with counter local attractions which rather diminished his audences at the Shrine Auditorium; and the Welsh Singers, whose concerts at the Shrine hall at the end of March were very fine examples of the Welsh choral singing.

LOCAL TALENT

In the local field there has been an almost inexhaustible supply of concert interest. Two concerts given in connection with the Provincial Summer School for Teachers, at the Victoria High School, used outside talent, the Calvert Trio, formerly a Victoria ensemble, now of Vancouver; and Mr. Heber Nasmyth, a member of the faculty, from Pullman, Wash, and Mrs. Macdonald Fahey, now of Toronto.

In August Mrs. Virgil, widow of the famous founder of the Virgil-Clavier system of pianoforte teaching, came to Victoria for a several days' visit, during which she examined, under peculiarly interesting conditions, a number of local Virgil-Clavier students who appeared in excellently-arranged programmes at the Chamber of Commerce Audiitorium.

CLUBS BRING TALENT.

The concert-going public is indebted to the Arion Club, the Schubert Club, the Male Voice Choir and various other organizations which make choral work their major study, for some of the interesting soloists who have been heard here during the year. Their own concerts have been extremely interesting, and the friendly rivalry between these organizations and the various city choirs is doing much to keep the interest in music alive among all groups of the community, and at the same time furnishes the listening public with delightful entertainment. The choirs and organists of First United Church, the Metropolitan United Church, St. John's, Christ Church Cathedral, St. Andrew's Presbyterian Church, Emmanuel Baptist, the Reformed Episcopal and others further afield have given several programmes during the year. The Ladies' Musical Club have contributed a programme by local talent each month since the season opened, and have supplemented their usual activities during the year by organizing a Junior Musical Club, which meets once monthly with a programme by its young members. The High School Choir and Ladies' Choir are among the newer organizations which have given programmes.

GIRLS' BAND

Almost the last event in the Spring musical calendar by visiting musicians was furnished by the Blind Musicians of Vancouver, a group which appeared under the auspices of the Ladies' Musical Club a few evenings ago at the Empress. This was a unique entertainment, and the readiness of the public response to the appeal was excited as much by admiration for the musicianship shown as the worthiness of the cause.

To the many existing musical organizations in the city has recently been added a Girls' Band, which is shortly to make its first public appearance. This is the first band of girl musicians ever organized in Canada, and Mr. Hodgkins, the conductor, is convinced that they will prove an even greater sensation than the Boys' Band which he took from Victoria to England several years ago.

While the public at large has had these many interesting events to attend if they chose, the various schools and private studios of music in the city have steadily carried on their work of teaching, with frequent recitals, which, to those who have had the entree and who have been able to draw comparisons, give abundant evidence of the talent which, given the right opportunity and incentive, should some day reach more general recognition. One of the most interesting recitals in this class was the operatic programme staged last week at the Shrine auditorium by Mme. Eva Baird's pupils, when scenes from some of the best-known operas were staged, the roles being interpreted by student singers. This very ambitious undertaking, which set a new precedent in student-aim, proved an outstanding event, with a capacity audience. The proceeds were given to the Victorian Order of Nurses.

The formation of a Kamloops Musical Festival Association was decided upon at a public meeting held at Kamloops recently and attended by about fifty persons. A committee was appointed to arrange for a festival in 1931, it not being considered advisable to attempt staging a festival this year. Mr. J. J. Kerr presided at the meeting. Mr. E. J. Lanceley was appointed chairman of the committee and Mr. P. H. McCurrach, secretary.

SPEECH AND SONG LINKED

Recognition of Elocution at Musical Festival Shows Sense of Appreciation of Twin Arts

RESPONSIBILITY FOR CORRECT SPEECH

By M. J. ORD

The connection between speech and song is sometimes forgotten, and it is a sign of the progressive spirit animating the festival in this province that elocution is included in the competitions. It is well that this should be so—for this, the oldest of arts, has been neglected ever since the invention of printing, which deluged the world with written matter. In addition to being overlooked in general education, elocution has been misrepresented, misunderstood and badly taught, so much so, that for a time it was the most unpopular of arts.

Not so very long ago the professor of elocution was too often a quack with no particular training and no knowledge of correct voice production. Consequently the most common characteristics of an elocutionist were pedantry and artificiality, and his delivery was often marked by shouting, mouthing and gesticulation.

UNDER A CLOUD

The result was that elocution labored under a cloud, was not regarded as an art and was, indeed, loathed or despised by really artistic people. Even today poets have been heard to pray that their inspirations might be preserved from the tender mercy of the elocutionist!

When it is remembered that much of the greatest literature in the world has been reserved and handed down from generation to generation by means of this noble art, it is sad that it should have been allowed to deteriorate so badly that a really fine speaker is the exception rather than the rule. The esteem in which elocution is held, by those who have never given the matter consideration, is demonstrated by the fact that only a few years ago at a festival a judge of the sbubject was appointed who publicly announced that she had never had a lesson on the subject! Imagine the consternation, if a person of no training were appointed to judge local and instrumental competitions. Yet there is no more important musical instrument than the speaking voice, and none which requires more careful and expert treatment.

BETTER APPRECIATION

One of the happiest signs of the times is that elocution is rapidly emerging from behind the cloud that has obscured it. The radio and the talkies are both focussing the attention of the world upon this matter of speech. With regard to the English language a society has been formed for the purpose of preserving its beauty, and impressing English-speaking people with the dignity of the tongue they speak and the necessity of having a standard of speech wherever the language is spoken. The value of the radio in education is being recognized and presumably, however learned a person may be he will not be allowed to give instruction over the radio unless he can speak well.

Further, the cost of education is constantly increasing, and public opinion will, sooner or later, demand a higher standard of speech in state schools. Education should be fundamentally based on the ability to write and speak the national language well, for of what use is it to cram students with many subjects if the majority of them are turned out unable to express what they know in cultivated speech.

INFLUENCE OF FUNNIES

It only needs a small committee of experts to draw up a scheme by means of which the speech (pronunciation and articulation) of our language in this province could be raised to an extremely high standard. Much can be done by individualistic effort, but widespread improvement cannot take place until teachers receive specialized instruction in the matter. At present (like the clergy and members of parliament), teachers, well trained otherwise, learn little about the beauty of speech and the effective use of that instrument through which they expect to influence others. How long will public opinion allow the rising generation to learn standards of speech from American talkies or the funnies? Are "yep," "gonna," "gotta," "ain't," "noos," "duke," "dook," and many other atrocities, to be allowed to take root in our language?

Dialect is interesting as dialect, but let it not take the place of standard speech.

As elocution is not included in any ordinary school curriculum it will be conceded that the festivals of the province are doing a valuable work in including this subject in the competitions. Those who are interested have only to attend the various elocutionary sessions to be convinced of the valuable work that is being done to emphasize the beauty of musical and cultivated speech. The value of developing the dramatic instinct is often recognized in schools and colleges, but such development cannot be satisfactory unless the chief instrument of expression has had some attention. Beauty of tone is natural to many, but unfortunately stridency of tone is sometimes acquired by imitation, and has to be cured before a voice can give adequate expression to poetry or drama. How often fine dramatic talent is spoiled by an unpleasant voice, or dialectic speech!

RESPONSIBLE TO FUTURE

English is more widely spread over the world than any other language, and those who speak it are responsible, not for its past but for its present. However indifferent people may be to language as a whole they are not indifferent to their own speech. On the contrary, it is becoming more and more essential that those who aspire to be regarded as cultured and educated should pay a due regard to conventions that govern cultured and educated speech.

BETTER MUSIC REQUIRED BY RADIO ENTHUSIASTS

TORONTO, May 3.—"There has been a most noticeable increase in the appreciation of good music brilliantly executed in the past twelve months," said Mr. W. D. Robb, vice-president of the Canadian National Railways, addressing a radio audience that extended across the Dominion from the Atlantic to the Pacific. The occasion was a concert of the music of Canadian composers, performed as the concluding broadcast of the Canadian National series of Toronto Symphony Orchestra concerts. "When our president, Sir Henry Thornton, six months ago outlined the intentions of the Canadian National Railways in inaugurating its all-Canada symphony hour," said Mr. Robb, "he emphasized our desire to bring the world's finest music, interpreted by our most distinguished artists, into the homes of Canadians, and referred to the institution of network broadcasting from coast to coast on a regular weekly schedule. Now at the close of this series I am pleased to tell you that the Canadian National Sunday afternoon hour of symphony music has become almost a national institution. Canadians have been able to listen to their best talent and have learned that Canada produces more than wheat and minerals. Throughout the past seven years, during which the Canadian National Railways have been pioneers in Canadian broadcasting and the principal factors on national network development, it has consistently regarded radio as a public trust to be devoted primarily to the best interests of all the people of Canada and it will always so regard it along whatever lines the future of radio may lie."

THE PIANO'S VALUE

The piano has this advantage over most of the other instruments—it allows the performer to make complete music, that is, of harmony as well as melody. All other instruments, save the harp and the organ, are intended for melody only, and melody without supporting harmony is obviously incomplete music. It is for this reason that the piano has always been the most popular instrument, for even a child-learner is able to get from it satisfaction of a truly musical effect. And it is because of this capacity of the piano that its attraction for so many people who want to make music for themselves is likely to remain an attraction that will not easily give place to other attractions or other instruments.

MASON & RISCH

The Choice for the Festival!

NO greater tribute could be paid the Mason & Risch Grand than its choice by experts as the logical instrument for the pianoforte competitions at the Victoria Musical Festival. Be guided by the opinion of these musical experts. Let Mason & Risch be your choice, too. In glorious tone, in fine responsiveness to the most delicate touch, in stately beauty of design, the Mason & Risch knows no superior. Be sure to come in and hear it.

UPRIGHT STYLES From $395

BABY GRANDS From $875

EASY TERMS

Davis & King, Ltd.

717 FORT ST. (Jones Bldg.) PHONE 711

An Invitation to Musical Festival Students

Every piano student loves to practice upon a really GOOD piano, and right now, at the season of Victoria's great Music Festival, is the time for students and teachers to pay this store (Victoria's only exclusive piano house) a visit and try over a MASON & HAMLIN, KNABE, WILLIS or CHICKERING piano (with or without the "AMPICO.")

We cordially invite you to visit us.

Your choice of either of the above "Great Four" would make after regrets impossible.

Our terms will be found most reasonable and we will willingly make you a liberal allowance for your used piano, player, gramophone or organ as part payment.

WILLIS PIANOS, LTD.

1003 Government Street Phone No. 514

Judged and Approved By Connoisseurs of Music

ATWATER KENT

SCREEN-GRID

RADIO

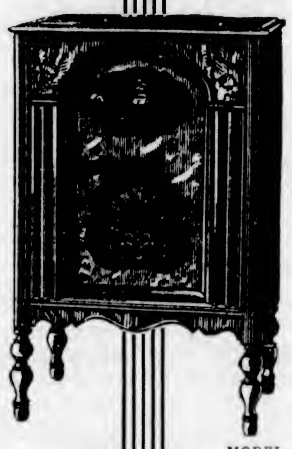

With Atwater Kent you purchase the talent of operatic stars . . . world famous . . . leaders in their field. To those who are qualified to recognize the finer shades of music the glorious tones of ATWATER KENT bring radio reception in perfect vibrant tones. A new standard of radio quality has been achieved . . . greater beauty in tone, workmanship and finish. Lasting satisfaction is gained at a price that is revolutionary.

The Radio That Made "Screen-Grid" Famous

MODEL AK155

New Lowboy Console, containing ATWATER KENT screen-grid receiver, model 55, and electro-dynamic speaker.

$212.25

Listen in on the ATWATER KENT radio hour, from 5:15 to 6:15 Sunday evenings. Then you may tune in the world's greatest artists, arranged and broadcast by the National Broadcasting Company.

Needlepoint selectivity . . . power without distortion . . . greater range . . . these are the points of superiority in ATWATER KENT SCREEN-GRID receivers. The screen-grid tube, because of its nature, eliminates the necessity of neutralizing or balancing circuits and "losses" which are required with old-style tubes in order to secure stability of operation.

To listen to ATWATER KENT and to try out the marvelous selectivity and power is to realize everything you wished in radio reception. Call on us today . . . We are the authorized dealers for Victoria . . . we only can give true service.

H. D. Mainwaring And Company

615 Fort St. Phone 6011

The Radio Shop

741 Yates St. Phone 2923

Canadian Type Opera for Canada

The B.C. Dramatic School

Victoria and Vancouver
Known Throughout Canada and Western States
Founded by

Studio
Castle Bldg.
Victoria

Studio
Hotel
Vancouver
Vancouver

Dramalogues
Empress
Hotel

Dramalogues
Hotel
Vancouver

L. BULLOCK-WEBSTER
A.R.C.M., L.T.C.L.
Late Producer and Stage Manager for Sir Geo. Dance
Member of the Drama Committee, National Council of Education
Vice-President, League of Western Writers

Large Studio, Equipped With Stage

The B.C. Dramatic School is recognized as the leading institution of its kind in Western Canada.

ELOCUTION—Develops poise, beauty of speech and charm of manner. Teaches beautiful children to retain their charm; timid, awkward children gain poise and selfconfidence.

DRAMATIC WORK—Provides a means of selfexpression invaluable for teen-age students. Gives practical up-to-date training in elements of Stage-Craft.

NOTE—One of last year's students now starring in big London Revue.

PUBLIC SPEAKING—Modern American method of developing what is becoming a present-day need.

We Get Results — A Year's Tuition Costs $25

20% Reduction by Entering Children Now for Coming Year

Columbia School of Music

Offers Exceptional Opportunities in Vocal, Pianoforte, Harmony and Theory

Students Prepared for Examinations of Royal Academy and Royal College of Music, London, England

Brilliant Success in Musical Festival and Royal Academy Examinations in 1929

Students' Recitals Held Every Month

1106 Broad Street — Telephone 7378

St. Ann's Academy

Victoria, B.C.

THE TEACHING OF MUSIC in this Academy, conducted by the Sisters of St. Ann, is based on the course outlined by the Royal Academy, London, England, and the Toronto Conservatory of Music and leads to the Teachers' Certificates awarded by those distinguished Schools of Music.

STRINGED INSTRUMENTS

UKELELES—BANJO-UKES—GUITARS, VIOLINS AND THE FAMOUS LUDWIG BANJOS

We carry a large assortment of folios and music for all string instruments. Full line of popular sheet music and folios. Expert repair service on all kinds of instruments, also radios and phonographs.

SERVICE WITH A SMILE

P. E. George Music Store

709 Pandora Ave. — Phone 2576

Gwendoline Harper

PIANIST TEACHER

Students prepared successfully for Examinations, Festivals and Recitals

Telephone 1272R — Studio, 1020 Bank St.

Canadian Opera Co. Ambitious Project Of Eastern People

Organization Is Planned as All-Round Canadian Enterprise, With Preparation Extending Over Two Years Before Public Appearance—Funds to Be Secured by Subscription

Edward Johnson Chosen As Honorary Director

MR. Edward Johnson, famous Canadian tenor of the Metropolitan Opera Company, New York, has accepted the position of honorary director of the proposed Canadian Opera Company, it is announced by Victor Brault, member of the organization committee, in whose hands the project at present rests. Writing to the committee in Montreal, Mr. Johnson said in part: "I offer you my heartiest congratulations on the organization of the Canadian Opera Company. I see no reason why it should not have an immense success, and in a great city like Montreal, with such excellent operatic traditions, your enterprise ought to receive wonderful support from the public."

Mr. Johnson also said he was always glad to lend his support in any way to advance the cause of good music in Canada, and that, although his contracts for the next year or two would occupy a great deal of his time, yet he hoped that he would be able to devote some part of it to this effort, which tended to develop a taste for good music.

Wilfrid Pelletier, conductor of the Metropolitan Opera Company, New York, has accepted the position of honorary musical director, it is understood. Albert C. Jeanotte will be the artistic director and Victor Brault director of singing.

The Canadian Opera Company is being planned as an all-round Canadian enterprize. The committee of direction, when formed, will recruit singers from all over the Dominion, who will be trained in the various departments of theatrical singing, eurythmics and acting.

To form a company of first-class actor-singers, who will be able to give a successful season of opera throughout the country, is the ultimate aim. Guest artists of international fame will be invited to appear from time to time. Preference will be given to Canadians and singers will, in any case, be limited to British subjects.

ALL-CANADIAN

It is understod that both Mr. Johnson and Mr. Pelletier will visit Montreal in connection with the affairs of the projected company early in the fall. It is also understood that the company will be floated primarily on a popular subscription basis.

It was further pointed out that Canada has produced a fair share of great singers in proportion to her population. In drawing up a roster of well-known Canadian artists, who might be in a position to appear in a guest capacity with the company, the following names were cited:

Mr. Johnson, Edward Ransom, the new Canadian tenor of the Metropolitan Opera Company, New York; Edmund Burke, baritone; Florence Easton, Jeanne Gordon, Jeanne Dusseault, Pauline Donalda, Eva Gauthier, Cedia Brault, formerly of the Manhattan Opera Company; Rodolphe Plamondon, formerly of The Opera, Paris; Germaine Manny, Sarah Fisher, Albert Corneiller, Jacques Gerard, John Moncrieff, of the American Opera Company; Lionel Daunais, of the Opera of Algiers; Allan Burt, of the American Opera Company; Earl Spicer, Camille Bernard, formerly of the Beritza Theatre, Paris; Roy Royal, of the Schola Cantorum, Paris, and Douglas Shanbury.

The Canadian Opera Company is being formed as a travelling unit with a repertoire in French and English. It is planned to open with an engagement of two weeks in Montreal which will be followed by a tour throughout the principal cities of the Dominion. It is estimated that about two years' preparation will be necessary before the company is in a position to make its public debut. Headquarters will be in Montreal and the staff will be recruited from that city and Toronto.

Princess Mary as Community Singer

LEEDS, Eng., May 3.—Princess Mary and the Earl of Harewood joined heartily in community singing at the Town Hall here recently at the annual concert of the London and North-Eastern Railway Musical Society.

The Princess, who was wearing a coat or ermine and an evening gown of black georgette, had an enthusiastic reception from the large audience. Those near her were delighted to hear her singing "Annie Laurie," "The Lost Chord," and "Rolling Down to Rio."

There were 300 railwaymen from York, Doncaster, Lincoln, London, Ipswich, Cambridge, Peterborough and Norwich in the choirs, and 100 railway men and women in the orchestra.

TORONTO SOPRANO HONORED IN ITALY

Miss Edith Shuttleworth Selected to Sing in Ancient Milan Castle

MILAN, Italy, May 3.—Miss Edith Shuttleworth, of Toronto, who has been studying under Maestro Binette, world renowned coach of the La Scala Opera House, has been signally honored by making her first public appearance in Milan at Castellio Sforzesco (old castle of Milan) on March 19. Miss Shuttleworth is a soprano.

DEBUT AT HART HOUSE

TORONTO, May 3.—Miss Edith Shuttleworth, recognized as one of the most promising of young Canadian singers studying abroad, made her Toronto debut at Hart House theatre in April, 1928, and left in the Autumn of that year for London and later for Paris, where she concontinued her voice work under Mme. Donalda.

The first recognition in Paris of her ability came when Miss Shuttleworth was chosen to broadcast from the Eiffel Tower on July 4, the Independence Day of the United States. In the month following this occasion Miss Shuttleworth was soloist with the Kursal Symphony Orchestra at Interlaken and was the first Canadian to sing at an all-English programme in the Swiss city. Miss Shuttleworth is a daughter of Mr. J. K. Shuttleworth, of the head office of the Dominion Bank, Toronto.

Is Organist of Cathedral

MR. STANLEY BULLEY

Who has recently come to Victoria to take up an appointment as organist and choirmaster of Christ Church Cathedral. During the past season he has acted as guest conductor of the old-established Arion Club, and is already well known locally as a lecturer on musical subjects.

MUSIC GIFTS EVER WELCOMED

FINE CABINETS HELP TO ATTRACT SERVICE ALWAYS AVAILABLE

Phonograph Recovers Place Which Seemed Attacked by Radio

The home without a touch of music is the home without charm. It matters not the type of household. Perhaps you are all adults, and have taken a restrained view of life. Then why not open the windows upon the vision of music and adorn the domestic hours with the essential touch of melody?

Music has its changing styles, but there is one style which is ever with us, which has its unceasing charms and which is as faithful as Time itself. That is the music of the phonograph.

There was a time, immediately following the advent of the radio, when the phonograph began to lose in popularity; but that period is passing. For, no matter how many new and novel avenues may be opened to the lover of music, the charm of the phonograph is ever with us.

Perhaps you have a fondness for a definite type of music. It matters not where you may live or what your surroundings, you can always gratify that longing with the phonograph. The phonograph records are faithful servants; they are with you always; they never ask for a night off; they are constantly prepared at an instant's notice to furnish you with the music of your choice. They are never tormented with static; they never have their whims; they are ever with you.

IS ALWAYS READY

The phonographic record is never troubled with a bad throat; it sings when you call for a song; it plays the violin when you are in the mood for dainty notes; it rattles the piano or enlivens the air with jazz when the spirit call for that; it reaches the solemn depths of the grand masters when you touch the spring; it obeys more faithfully and more consistently than the marriage tie.

The phonograph makes an ideal gift because it is one which never will be forgotten. Apart from the appeal of music, it has an added appeal in the remarkably fine cabinet work, which is being offered to the public. The wide variety in styles and designs comes as a revelation to the person who may not have given the phonograph the attention it has deserved of late.

As a piece of furniture to adorn the home, there is nothing with a stronger appeal than the artistic phonograph of the present age.

"Have you always had such a tough beard?"

"Naw; not when I was a kid."

RADIO ASSISTS CRIME CONTROL

Use of Radio - Equipped Motor Patrols and Cruisers Described by Police Chiefs

DETROIT QUOTED AS BEST EXAMPLE

The uses of radio in catching criminals were explained to the members of the Police and Fire Chiefs Club, Montreal district, at the monthly luncheon by Mr. H. H. Higgins, of the Northern Electric Company. Mr. Higgins showed that the radio speeded up the response of the police to rush calls and he used figures taken from Detroit to illustrate his points. The Detroit police department was the pioneer along this line, and it was because of this, said Mr. Higgins, that he held it up as the model for the others.

DETROIT'S EXPERIENCE

"A record for the month of September, 1929, showed in Detroit that 175 arrests had been made in the average time of sixty-one seconds each by automobiles equipped with radio. He also told of a bank holdup where the teller pressed a special button connected with headquarters and the two holdup men walked right into the arms of two policemen as they left the bank with their booty, so fast had the call and the radio broadcast and its response been.

"The system being developed in most of the large cities of Canada and the United States," said Mr. Higgins, "is along the lines of the Detroit system. There is one more or less powerful radio broadcasting station at headquarters and a number of automobiles are patrolling the city, each equipped with a receiving set. The automobiles are given schedules and districts so that one will be at a minute's run from one section of the city. The automobiles receive the broadcast and rush to the spot. They then report to headquarters upon the street telephone system. In that way any spot where a holdup or murder or big accident has occurred can be reached inside of one minute and as the automobile travels to the scene, its occupants can listen in to all the details of the particular case to which they are going.

"The radio is one of the most efficient means of catching a criminal. The speed with which the police can reach the scene often results in their catching criminals red-handed with the goods so that this aids in the court cases which follow, proof being easier than in ordinary cases.

DETROIT'S INITIATIVE

"I have mentioned Detroit because this city was the pioneer in this kind of system. It was in 1921 that Detroit started to use the radio for police work. First a wave length which everybody heard was used, but later a short wave length has been adopted and has been found satisfactory. The automobiles are fitted with receivers and with loud speakers that the operator can tune to the volume as needed, but the radio is locked so that the occupants of a police auto cannot listen to another broadcast. These autos in Detroit are divided into two classes. There are a number of scout autos and several cruisers. The cruisers are equipped with two shotguns and a machine gun, but there is nothing about the auto externally to indicate that it belongs to the police department, beyond the presence of the chauffeur, who wears the departmental uniform. The scouts have but two men, including the chauffeur, while the cruisers, which are larger and more powerful, carry four men, including the chauffeur.

"In Toronto the system is about to be installed and arrangements are being made to patrol the city with twenty automobiles equipped with radios. The central broadcasting station at headquarters need not be a very powerful one. It all depends on the radius that is to be covered, and the cost of such a station depends upon conditions."

In answer to a question, Mr. Higgins said that it might be possible for criminals to create such a disturbance in one section of the city that a radio-equipped auto there would be unable to pick up the message, but this would be costly, and would require a very well-organized gang, nor would it prevent other autos from picking up the message within a fairly short distance.

PROTECTS COMPOSERS

The Austrian Parliament has voted a special law for the protection of the music of Johann Strauss and Karl Millocker, the two famous Viennese operetta composers. The protection of the copyright law in Austria and Germany ends thirty years after the author's death. Thus both composers' music would have become public property after January 1, 1930. The special law just voted extends the copyright protection for these two authors until January 1, 1932, pending the outcome of the efforts now being made to secure a fifty years' protection for all authors.

Mrs. Marion MacGovern

Teacher of Piano Classes in North Quadra School

Pupils successfully prepared for all Grades, from Grade 1 to A.T.C.M., Toronto Conservatory of Music

3147 Quadra St. — Phone 3594R

Madame Lillian Attfield

Teacher of Mandolin, Banjo, Steel and Spanish Guitar
Orchestra for Advanced Pupils

B.C. ACADEMY OF MUSIC

534 Broughton Street — Phones 2647 and 5086Y

Mrs. Milton White

Teacher of Piano

LESCHETITSKY PRINCIPLES TAUGHT

Piano Studio: 401 Jones Bldg., Victoria, B.C. Phone 859

RUSSIAN BALLET SCHOOL

BALLET, INTERPRETIVE SPANISH AND TAP

Victoria's Most Up-to-Date and Fully Equipped Studio
Special Two-Months' Course in All the Latest Tap and Eccentric Dances

Professional Classes in All Types of the Dance

Mary McCoy Jameson

L.T.C.M.

SOPRANO SOLOIST

Teacher of the Art of Singing

Honor Graduate of Toronto Conservatory of Music. Post Graduate study with Dalton Baker, Toronto, 1921. Teachers' Master Classes and artist study with Yeatman Griffith, of New York, at Portland, Oregon, 1923-24 and 1926.

Studio: 1001 Foul Bay Road, Victoria, B.C.

Victoria School of Expression

VOICE PRODUCTION
ELOCUTION - - PLAYS
PUBLIC SPEAKING

PROFESSIONAL AND BUSINESS MEN AND WOMEN

Effective use of the voice is the easiest road to distinction for all who speak in public. Well-bred speech and manners imply developed personality — the greatest asset in social, business or political life.

BOYS AND GIRLS

Parents who know the value of cultured speech wisely let their children acquire it during their impressionable years when expressional work is an important recreative, cultural and health-giving addition to the ordinary curriculum.

FESTIVAL RESULTS

1928—2 Cups, 7 Medals, 23 Certificates—45 entries, 32 awards
1929—2 Cups, 9 Medals, 34 Certificates—37 competitors, some entering two or more competitions, gained 45 awards

Principal
MRS. WILFRID ORD, F.T.C.L.
(British Board of Education Diploma)

1005 Cook St. — Phone 329

Norman Clary, boy soloist, won two cups and a medal in 1929, and is now on a world tour. His training at the V.S.E. has been the largest factor in his success.

A FEW OF THE PUPILS OF PLOWRIGHT'S MUSICAL SCHOOL

Plowright's Musical School

Thirty Years' Successful Teaching of All String Instruments

Brown Block — 1116 Broad Street
Phone 1653 — Res. Phone 8625R1

FORMER FESTIVALS WILL BE SURPASSED

(Continued from page 32)

Davis (Courtenay); Elizabeth and Joyce Dickson; Alice Anderton and Margaret Inglis (Courtenay).

Class 54—Pianoforte duet, junior, boys. Preliminary and final. Competing for silver medals given by Miss Eva Dann and Mr. J. G. Brown. "Spanish Dance No. 1 in C" (Moskowski) (Schirmer). Robert Murdock and John H. Greaves; Robert Townsend and Walter Colvin; Douglas Clarke and Douglas Davidson; Kenneth Cave and Billie Inglis.

Metropolitan United Church

Afternoon session, 2 o'clock. Adjudicator, Mr. Ronald W. Gibson.

Introductory remarks, Hon. J. Hinchliffe.

Class 2—Public schools, intermediate grades 3, 4 and 5; thirty-six to fifty voices; boys, girls or mixed. Preliminary and final. Competing for the Victoria School Trustees Challenge Shield, now held by Victoria West School. (a) "The Mountain and the Squirrel" (Martin Shaw) (Cramer No. 39, unison); (b) "Ye Spotted Snakes" (Martin Shaw) (Cramer No. 36, two part). Victoria West Public School, Miss Roberts; North Ward Public School, Miss Maygold Conn; Boys' Central School, Miss O'Keiffe; Quadra Public School, Miss I. Gilliland; Sir James Douglas Public School, Miss Porter; George Jay Public School, Miss L. Noble; Oaklands Public School, Miss Brynjolfson.

First United Church

Afternoon session, 2 o'clock. Adjudicator, Mr. John Waterhouse.

Class 61—Violin, elementary. Preliminary and final. Competing for silver medal given by Thos. Plimley, Limited. (a) "Romanza" (Rose Eversole); (b) "Rustic Dance" (Percy H. Miles). Albert Down, Mable Ensley, Betty Hurford, John Ryan, John Neve, Harry Brawn, Ruth Norton, Leonora Zschiedrich (Vancouver), Gladys Keir and John Hudson.

Adjudicator, Dr. Healey Willan.

Class 31—Vocal duet, T.B. Preliminary and final. Competing for silver medals given by Oak Bay United Church Choir. "The Moon Hath Raised Her Lamp Above" and baritone) (Bayley & Ferguson). W. W. Knight and D. G. Campbell (Vancouver); R. M. Humphreys and Frank Spooner; William Draper and James Petrie; R. Husband and T. Lewis (Nanaimo).

Class 40—Scottish folk song, women (sing in any key). Preliminary and final. Competing for gold medal presented by Burns Club. (a) "The Spinning Wheel" (J. K. Lees); (b) "Turn Ye to Me" (J. K. Lees). Mrs. Gordon H. Jolliffe (Bamberton), Mrs. F. Burling (West Vancouver), Isabella Royer (Seattle), Marrian Thornborrow, Mrs. Elizabeth Russell (Seattle), Catherine Jones (Vancouver) and Violet Barlow (Vancouver).

Class 41—Scottish folk songs, men (sing in any key). Preliminary and final. Competing for gold medal, presented by Burns Club. (a) "Scotland Yet" (verses 1, 2 and 3) (Moffat); (b) "Bonnie Wee Thing" (J. T. Surrene). Robert Husband (Nanaimo), John Jeffries, Frank Smedley (Langford), Frank Spooner, David Gray Campbell (Vancouver) and William Draper.

(Note: The above two classes are also competing for the Mrs. Gibson-Gunn Cup, now held by Mr. James A. Thom.)

Class 61—Violin.

Progressive Thought Temple

Afternoon session, 2 o'clock. Adjudicator, Vida Ravenscroft Sutton.

Class 87—Elocution, ladies; open. Preliminary and final. Competing for silver medal given by Mrs. L. A. Gane. (a) "Madeleine Vercheres" (W. H. Drummond); (b) "Hilltop Song" (Charles G. D. Roberts). Gladys McLauchlan, Mary D. Higgs, May Dixon, Mrs. Oldham (Cobble Hill), Edith Oates, Ruth Benners (Vancouver), Faith Bream, Audrey Wood, Jenny Boyd, Kathleen G. Martin, Nellie Scowcroft, Katherine Malcolm, Marjorie E. Landman and Meta Ritchie.

Class 88—Elocution, men; open. Preliminary and final. Competing for gold medal presented by Miss K. Agnew. (a) "The Forty Singing Seamen" (Alfred Noyes); (b) "The Lost Leader" (Robert Browning). Wilfred Ord, Rupert Walker and Herbert E. Pott.

(Note: The above two classes also competing for the B.C. Dramatic School Senior Challenge Cup, now held by Miss Mary Higgs.)

Metropolitan United Church

Evening session, 7:30 o'clock. Adjudicators, Dr. Healey Willan, Mr. John Waterhouse, Mr. Ronald W. Gibson and Mr. David Campbell.

"O Canada," led by Dr. Healey Willan, R. W. Gibson at the organ; organ recital, Dr. Healey Willan.

Class 21 — Intermediate church choirs. Preliminary and final. Membership under forty-one; not less than twenty-five to sing. Competing for the Kiwanis Club Challenge Shield, now held by Emmanuel Baptist Church Choir. (a) "Full Fathom Five" (unaccompanied) (Charles Wood) (No. 604, second series Novello's Part-Song Book); (b) "Sweet Day" (unaccompanied) (R. Vaughan Williams) (Three Elizabethan Part-Songs, published by Joseph Williams). Oak Bay United Church Choir, W. H. Ruffell; St. Andrew's United Choir, Nanaimo, Andrew Dunsmore; Emmanuel Baptist Choir, G. H. E. Green; Centennial United Church Choir, Frank Tupman.

Class 55—Pianoforte duet, intermediate. Winner.

Class 21—Adjudication.

Class 15—Vocal solo, boys under sixteen years. Winner.

Class 31—Vocal duet, T. B. Winner.

Class 73—'Cello. Preliminary and final.

Class 84—Elocution, intermediate, boys under sixteen. Winner.

Class 73—Adjudication.

Pianoforte solo, Mr. David Campbell.

Class 34—Vocal solo, contralto. Final. (a) "Knowest Thou Not That Far Land?" (key C) (Ambroise Thomas); (b) "Too Late" (key C) (Ivor Atkins)).

Class 34—Adjudication.

THURSDAY, MAY 8

First Baptist Church

Morning session, 9:30 o'clock. Adjudicator, Mr. David Campbell.

Class 47—Pianoforte solo, junior, boys. Preliminary and final. Competing for silver medal given by Alderman W. T. Straith. (a) "Fourth Little Prelude in D Minor" (J. S. Bach) (page 17, volume 15, Schirmer); (b) "Spain" ("Habanera") (John Thompson). Geoffrey Robbins, Brock LaPoint, Robert W. Murdoch, Edwin Bucklin, Robert McConnell, Percy Sands, Billie Inglis, Robert Townsend and Walter Colvin.

Class 44—Pianoforte solo, elementary, girls. Preliminary and final. Competing for silver medal given by Alderman J. L. Mara. (a) No. 26, "Album for the Young" (Schumann) (Vol. 91, Schirmer); (b) "Germany" (waltz) (John Thompson) (Musical Travelogues, Schroeder & Gunther). Betty Hill-Tout, Marie Costello, Peggy Stanley, Vera Tilley, Geraldine Mellor, Alma Vey, Kathleen Rendle, Jean Adams, Patricia Young, Anne Crockett, Jean Mayhew, Christine Schmelz, Muriel Patterson, Vera James, Violet Waite, Betty Young, Hilda Louise Ford, Jean Craig, Isobel Joyce McIndoe and Molly Scott.

Metropolitan United Church

Morning session, 9:30 o'clock. Adjudicator, Mr. Ronald W. Gibson.

Class 13—Vocal solo, boys under thirteen years. Preliminary. Competing for silver medal given by Mr. Percy Gibbs. "I Like the Early Morning" (George Rathbone) (Novello, S.M.R. No. 427). Leslie Clarke, Robert Dobree, George Little, Billie Inglis, George P. Kidd, Robert Gilchrist, Robert Williams, Howard E. Vey, Tom Anstey, Nahdin Young and Douglas Firth.

Class 16—Vocal solo, girls under sixteen years. Preliminary and final. Competing for silver medal given by Miss K. Agnew. "The Fairy Pipers" (key B flat) (A. Herbert Brewer) (Boosey & Co.). Anna Clarke, Betty Couch, Bonita Boss, Noel Johnson, Edna Mae Barr, Betty Lambrick, Helen Worth and Catherine Craig.

First United Church

Morning session, 9:30 o'clock. Adjudicator, Dr. Healey Willan.

Class 35—Vocal solo, tenor. Preliminary. Competing for silver medal given by Murphy Electric Company. Winner of this class will compete in Rose Bowl Competition (see Class No. 38). (a) "Silent Noon" (key G) (R. Vaughan Williams) (Ashdown & Co.); (b) "O Mistress Mine" (key G) (Roger Quilter) (Boosey & Co.). Robert V. Lea, Frank Spooner, Cecil Blogg, Nelson Hicks, John Jeffries, George Farmer, William I. Land, John Southwell, Jr., William Draper, William W. Knight (Vancouver) and Bruno Nordenstrom.

(Note: Also competing for the Columbia School of Music Cup, now held by Miss Dorothy Hartree.)

Progressive Thought Temple

Morning session, 9:30 o'clock. Adjudicator, Vida Ravenscroft Sutton.

Class 83—Elocution, intermediate, girls under sixteen years. Preliminary and final. Competing for silver medal given by Miss Edith G. Howell. (a) "Golden of the Selkirks" (E. Pauline Johnson); (b) "From Hand to Mouth" (Anon). Frankie Oldham, Opal Abercrombie, Christine Schmelz, Gladys Mary Bayley, Susie Jones, Noreen Creelman, Barbara M. W. Clowes, Greenwood Joyce, Margaret P. M. Oliver, Pauline Havard, Pauline Woodward, Marion Halls, Mollie Palliser, Arabella L. N. Hayne, Roma Mansell, Nora Garcin, Lorna Coton, Lilian C. Higham, Doreen P. Burgess, Valentine Harlock, Helen Ruth Colton, Lillian Gertrude Toye, Hazel Wright, Margaret Whyte, Eunice Bennett Alexander (Port Moody, B.C.), Joan Pinhorn, Isabelle Thompson and Catherine Craig.

First Baptist Church

Afternoon session, 2 o'clock. Adjudicator, Mr. David Campbell.

Class 46—Pianoforte solo, junior, girls. Preliminary and final. Competing for silver medal given by Mrs. H. E. Boorman. (a) "Fourth Little Prelude in D Major" (J. S. Bach) (page 17, volume 15, Schirmer); (b) "Hungary" ("Czardos") (John Thompson) (Musical Travelogues, Schroeder & Gunther). Alice Skellern, Phyllis Irish, Bethel Stoddart, Sylvia Lambrick, Marjorie Elaine Willard, Mary Gibson, Gwen Hichens-Smith, Catherine Craig, Betsy Sharp, Betty Lambrick, Mary Hindsley, Betty Hughes, June Freestone, Eleanor Harshman (Seattle), Kewpie Unsworth, Alice Curnutt, Audrey Milne, Isobel Ord, Peggy Higgs, Mira V. Oliphant, Ruth Pringle, Valentine Harlock, Victoria Cross, Helen Vantreight, Katherine Sceats, Geraldine Percival, Violet Mellor, Thelma C. Meiss and Lucy M. Shaw.

Metropolitan United Church

Afternoon session, 2 o'clock. Adjudicator, Mr. Ronald W. Gibson.

Class 3 — Public schools, senior grades 6, 7 and 8; thirty-six to fifty voices; boys, girls and mixed. Preliminary and final. Competing for the Arion Club Challenge Shield, now held by Tolmie Public School. (a) "Now Once Again Our Hearts We Raise" (two-part, verses 1 and 3; Novello, S.M.R. No. 401); (b) "John Peel," arr. by T. F. Dunhill (Arnold's Descant Series, No. D16). Girls Central Public School, Miss D. Morton; Sir James Douglas Public School, Mr. G. H. E. Green; Quadra Public School, Mr. W. H. Muncy; Burnside Public School, Captain T. R. Wheadon; Victoria West Public School, Miss Ella Smith; South Park Public School, G. H. Bevan-Pritchard; Margaret Jenkins School, Miss D. Hartree.

First United Church

Afternoon session, 2 o'clock. Adjudicator, Dr. Healey Willan.

Class 39—Vocal solo, open, lady or gentleman, singer playing own accompaniment. Competing for silver medal given by Mr. W. C. Fyfe. Own selection, not exceeding five minutes. Marian Thornborrow, "Solveig's Song" (Grieg); William Draper, "Where'er You Walk" (Handel); Mrs. Gertrude Butterfield, "I Know a Lovely Garden" (D'Hardelot); Mrs. L. M. McClellan, "To Music" (Schubert); Grace Platt, "Art Thou Troubled" (Handel); Violet Barlow; David Gray Campbell, "Silent Noon" (R. Vaughan Williams); Josephine Charlebois, "Ships That Pass in the Night" (Stephenson); Mrs. T. M. Anderson, "Silent as Night" (Bohm).

Class 37—Vocal solo, bass. Preliminary. Competing for silver medal given by King's Shoe Store. Winner of this class will compete in Rose Bowl Competition. See Class No. 38. (a) "The Vulcan's Song" (Gounod) (Bass Songs, Boosey & Co.); (b) "Bois Epais" (key E flat) (Lully) (Boosey & Co.). Dr. T. H. Johns, Sidney Chiverall, Frank Smedley (Langford), James Petrie, George H. Hallett and Oliver G. Hunt.

(Note: Also competing for the Columbia School of Music Cup, now held by Miss Dorothy Hartree.)

Class 57b—Pianoforte accompaniment, open. Competing for gold medal presented by Mrs. B. H. Tyrwhitt Drake. Competitors will be required to accompany a soloist (vocal) provided by the committee. Test piece to be chosen by the adjudicator. (To be heard publicly.) David Gray Campbell (Vancouver), Grace A. Allen, Gertrude Straight, Mrs. George H. E. Green, Winnifred A. Johnson (Seattle), Helen M. Riley and Dorothy M. Morton.

Progressive Thought Temple

Afternoon session, 2 o'clock. Adjudicator, Mr. John Waterhouse.

Class 62—Violin, junior. Preliminary and finals. Competing for silver medal given by Mr. Peter Merembium. (a) "Cradle Song (Op. 11, No. 2) (Hauser); (b) "Gavotte No. 2" (Op. 23) (Popper-Auer). Robert J. O'Neil, Dalbert LeMarquand (Sidney), Clifford Middleton, Clara King (Seattle), Beatrice Hodgson (Vancouver) and Kenneth Kirkwood (Seattle).

Class 63 — Violin, intermediate. Preliminary and final. Competing for silver medal given by Professor Rex Underwood. (a) "Cujus Animam" ("Stabat Mater") (Rossini); (b) "Mazurka" (Mlynarski). Eileen Bennett, Rex R. Rhodes (Vancouver), Frank W. Hurford (Courtenay), Douglas Haig Inglis (Courtenay), Alfred Hewitt, Herbert Bratt, Roger Perullet and Keith Schneider (Seattle).

Metropolitan United Church

Evening session, 7:45 o'clock. Adjudicators, Dr. Healey Willan, Mr. David Campbell and Mr. Ronald W. Gibson.

"O Canada," led by Dr. Healey Willan, Mr. R. W. Gibson at the organ; organ recital, Dr. Healey Willan.

Class 4—Choirs, boys under sixteen years; twenty to thirty-five voices. Preliminary and final. Competing for W. H. Wilkerson Challenge Shield, now held by St. Louis' College Choir. (a) "Come, Let Us All This Day" (Bach) (Novello, No. 1162); (b) "I Know a Bank" (Martin Shaw) (Cramer No. 7, two-part). Shawnigan Lake School, Miss Lonsdale; St. Louis College Choir, Rev. J. G. Keogh; Reformed Episcopal Church Boys' Choir, Mr. W. H. Davis; Margaret Jenkins School, Miss Dorothy Hartree.

Class 62—Violin. Winner.

Class 4—Adjudication.

Class 13—Vocal solo, boys under thirteen. Final. "I Like the Early Morning" (George Rathbone).

Class 53—Pianoforte duet, junior girls. Winner. "Anitra's Dance" ("Peter Gynt" Suite).

Class 83 — Elocution, girls under sixxteen years. Winner. (a) "Golden of the Selkirks" (E. Pauline Johnson); (b) "From Hand to Mouth" (Anon).

Class 13—Adjudication.

Class 35—Vocal Solo, tenor. Final. (a) "Silent Noon" (key G) (R. Vaughan Williams); (b) "O Mistress Mine" (key G), Roger Quilter).

Violin solo, Mr. John Waterhouse, "Indian Scherzo" (Victor Kolar).

Class 35—Adjudication.

Class 57b—Pianoforte accompaniment, open. Final. Competitors will be required to accompany a soloist (vocal) provided by the committee. Test piece to be chosen by the adjudicator.

Class 47—Pianoforte solo, junior, boys. Winner. (a) "Fourth Little Prelude in D Major" (J. S. Bach); (b) "Spain" ("Habanera") (John Thompson).

Class 16—Vocal solo, girls under sixteen years. Winner. "The Fairy Pipers" (key B flat) (A. Herbert Brewer).

Class 57b—Adjudication.

Class 63 — Violin, intermediate. Winner.

Class 18—Vocal solo, contralto, under nineteen years. Winner. "Slumber Song" (key C) (Gretchaninow).

Class 23—Anglican Church choirs. Preliminary and final, not exceeding twenty voices. Competing for the Dean Quainton Challenge Shield. (a) "For All the Saints" (sing verses 1, 2, 5 and 6 only) (R. Vaughan Williams), hymn No. 641 from the English Hymnal; (b) "Jubilate" (page 1020 to chant No. 67 by Farrant, page 1022, from the Anglican Church Hymn Book). St. Barnabas' Church Choir, C. H. Simpson.

Class 23—Adjudication.

FRIDAY, MAY 9

First Baptist Church

Morning session, 9:30 o'clock. Adjudicator, Dr. Healey Willan.

Class 58—Organ playing, intermediate. Preliminary and final. Competing for trophy presented by Mrs. K. B. Spurgin. (a) "Short Prelude and Fugue in E Minor" (J. S. Bach) (Novello Edition, Book 2, or Peter's Edition, Book 3); (b) "Andante Grazioso in G Major" (Henry Smart) (Novello Edition); (c) play an easy hymn tune at sight, adjudicator's selection; play treble and alto with R.H., tenor with L.H. and bass on pedals. Mrs. George H. E. Green, David Gray Campbell (Vancouver) and Ralph Moore.

Class 59—Organ playing, senior. Preliminary and final. Competing for the Victoria Organists' Challenge Cup, now held by Mr. Jack Smith. (a) "The Great G Major Prelude" (three-quarter time) (J. S. Bach) (Novello Edition, Book 8, or Peter's Edition, Book 2); (b) "Madrigal in D Flat" (Edwin H. Lemare) (Novello Edition); (c) accompany oratorio vocal solo, "It Is Enough," from the oratorio "Elijah" (Mendelssohn). John I. Smith and Jessie Carter (Portland).

Adjudicator, Mr. David Campbell.

Class 49—Pianoforte solo, senior. Preliminary. Competing for silver medal given by Professor Warren D. Allen. "The Island Spell" (John Ireland) (Augener, London). Margaret Isbister, Kathleen Barker, Celia Lucas, Maquinna Daniels, Helen M. Riley, Joan Deans and Desmond Burdon-Murphy.

First United Church

Morning session, 9:30 o'clock. Adjudicator, Mr. Ronald W. Gibson.

Class 11—Vocal duet, girls under nineteen years. Preliminary and final. Competing for silver medals given by Mr. F. Waddington. "Fairy Song" (George Dyson). Evelyn England and May Clarke; Anna Clarke and Thelma Birnie; Cathie Denison and Noel Johnson; Evelyn Bayliss and Alice Skellern; Cella Lewis and Miriam Williams.

Class 18 — Vocal solo, contralto under nineteen years. Preliminary and final. Competing for silver medal given by Mr. Frederic King. "Slumber Song" (key C) (Gretchaninow (Boston Music Company, G. Schirmer). Nan Stuart (New Westminster), Opal Abercrombie, Evelyn England, Winona Bennett, Cathie Denison, Peggy Parsons, Lillian M. Young and Ruth A. Penman.

(Note: Also competing for the Victoria School of Expression Cup, now held by Rosette Lee.)

Metropolitan United Church

Morning session, 9:30 o'clock. Adjudicator, Mr. Ronald W. Gibson.

Class 9—Vocal duet, girls, boys or girl and boy, under thirteen years. Preliminary and final. Competing for silver medals given by Mr. Jackson Hanby. "Over Hill, Over Dale" (Martin Shaw) (Cramer, No. 8). Barbara Curtin and Edna Beckerley; Billie Inglis and Howard Barnett; Tom and David Anstey; George Little and Leslie Clarke; Clemency Ord and Barbara Clowes.

Class 10—Vocal duet, girls, boys or girl and boy, under sixteen years. Competing for silver medals given by First United Church Choir. Preliminary. "May Song" (R. Schumann) (Novello's Two-Part Songs, No. 28). Edna Barr and Raymond Ballard; Winnie White and Catherine Craig; Noel Johnson and Evelyn England; Billie Inglis and Kenneth Cave; Cathie Denison and Clarence Kirchin; Douglas Firth and Elvira Grey; Philip Booth and Philip Oliver.

Morning session, 11 o'clock.

Class 5—Public rural elementary schools, girls, boys or mixed. Confined to one or two-room schools; all grades. Preliminary and final. Competing for the Ladies' Musical Club Challenge Shield, now held by Gordon Head School. (a) "In London Town (unison) (Stanley Marchant) (Novello S.M.R. No. 370); (b) "I Have Twelve Oxen" (Charles Wood) (Year Book Press, No. 124, two-part). Plantagenet (Cobble Hill) Public School, Miss Lonsdale; Shawnigan Public School, Miss Lonsdale; Plantagenet (Sylvania) Public School, Miss Lonsdale; Plantagenet (Mill Bay) Public School, Miss Lonsdale.

(Note: Entries of two-room schools from Saanich in this class (5) are also competing for the Tolmie Challenge Cup, now held by Gordon Head School.

Progressive Thought Temple

Morning session, 9:30 o'clock. Adjudicator, John Waterhouse.

Class 67—Violin duet, senior, with piano. Competing for silver medals given by Wengers, Limited. "Concerto in D Minor" (first and second movements) (Bach). Elizabeth Rydner and Robert Warwick; Beth Graham and George Tate; Adele Bucklin and Ursula Aldous.

Class 64—Violin, senior. Competing for silver medal given by Mr. Francis Armstrong. (a) "Poeme" (Fibich); (b) "Obertass" (Mazurka) (Wieniawski). George Tate, Beth Sinclair (Seattle) and Johannes Zschiedrich (Vancouver).

Class 65—Violin, open. Competing for silver medal given by Luney Brothers. (a) "Air on G String" (Bach-Wilhelmj); (b) "Gavotte in E" (Bach-Kreisler). Beth Graham, Adele Bucklin, Robert E. Warwick (Seattle), Jessie Carter, Ina McCartney (Vancouver) and Oscar Roe McComb (Vancouver).

Victoria High School

Afternoon session, 2 o'clock. Adjudicator, Miss Geneve Taylor.

Class 90—Folk dancing, not more than sixteen, for children under ten. Preliminary and final. Day schools competing for Arion Club Cup. Test piece: Any country dance. Willows Public School, Miss E. W. Hoadley, "Maypole Dance"; Quadra School, Miss H. A. Bradshaw, "Sellinger's Round"; Sir James Douglas Public School, Miss Smith, "Irish Jig"; Spring Ridge School, Miss Albhouse, "Ensemble Dance"; Esquimalt Elementary School, Miss D. Willing, "Minuet" (Beethoven); Kingston Street Public School, N. G. M. Wallace, "Sellinger's Round"; Burnside Public School, Miss M. Stewart and Miss E. Gropp, "Swedish Dance."

Class 91—Folk dancing, not more than sixteen, for children under seventeen. Day schools competing for trophy. Competing for B.C. Electric Cup. Preliminary and final. Test piece: Any country dance. Girls' Central Public School, E. E. Lewis, "Rufty-Tufty"; Oaklands Public School, Miss Newcombe, "Maypole"; South Park School, Miss Jessie M. Gordon, "Irish Tilt"; Esquimalt Elementary School, Miss P. Sutton, "Barn Dance, Lena Meuse"; Victoria West School, Miss James, "Bohemian Polka"; North Ward School, Miss Florence McNeill, "Russian Folk Dance"; Division IX, Oak Bay High School, Miss Patricia Hamilton-Smith, "French Minuet"; Sir James Douglas Public School, Miss Duncan, "Russian Dance"; Quadra School, Mrs. L. Griffiths, "Bacca Pipes Jig"; George Jay Public School, Miss M. Sanson, "Ribbon Dance, English"; Willows Public School, Miss E. W. Hoadley, "Irish Jig."

Class 94 — Folk dancing, rural schools, under seventeen. Preliminary and final. Competing for the George McGregor Cup. Test piece: Any country dance (time limit, five minutes). Plantagenet Schools, Mrs. M. A. Curwen, "Black Nag"; Shawnigan Lake Public School, Mrs. M. A. Curwen, "Picking Up Sticks."

Metropolitan United Church

Afternoon session, 2 o'clock. Adjudicator, Mr. Ronald W. Gibson.

Class 7—Girls' choirs, other than public school, under sixteen years. Preliminary and final. Competing for the F. W. Francis Challenge Shield, now held by the Victoria High School Choir. (a) "Trip Away" (three-part song) (C. E. Horn) (Novello, S.M.R. No. 241); (b) "Sing a Light and Cheerful Lay" (Edward Nicol) (Novello, two-part, No. 765). Victoria High School Choir, F. Waddington; Victoria School of Expression, Mrs. Wilfrid Ord; St. Margaret's School, Miss D. Baillie; Norfolk House School, Miss D. Baillie.

Class 8 — Junior choirs, high school, Sunday school or private school, under nineteen years. Preliminary and final. Competing for the J. C. Pendray Challenge Shield, now held by St. Margaret's School. (a) "Now Once Again Our Hearts" (Novello, S.M.R., two-part, No. 401); (b) "In Praise of May" (John Ireland) (Novello's School Songs, two-part, No. 1015). St. Margaret's School, Miss D. Baillie; Norfolk House School, Miss D. Baillie; Victoria High School Choir, Mr. F. Waddington; Strathcona Lodge School, Miss A. F. Britten; Victoria School of Expression, Mrs. Wilfrid Ord; First United Church Sunday School Choir, Mr. William B. Crowther.

Progressive Thought Temple

Afternoon session, 2:30 o'clock. Adjudicator, Mr. John Waterhouse.

Class 68—Violin classes, junior, not less than eight to play. Competing for Little & Taylor Challenge Shield, now held by Victoria Public School Classes. (a) "Largo" (with piano) (Handel); (b) "March-Rondo" (Fritsche). Columbia School of Music Ensemble, Victoria Public Schools Ensemble, George J. Dyke, conductor.

Class 66—Violin duet, junior, with piano. Preliminary and final. Competing for silver medals given by Mr. and Mrs. W. H. Radbourne. "Marche Militaire," Op. 51, No. 1 (Schubert). Frances Farquhar and Leslie Jordan; Roger Perullet and Allan Mayhew; Frank W. Hurford and Douglas Inglis (Courtenay); Ruth Norton and Albert Down.

Class 69—Violin and violoncello duet, junior. Competing for silver medals given by Mr. George A. Bucklin. "Don Juan" (Op. 108, No. 2) Andante Cantabile and Allegretto Giocoso movements (Dancla). Clara King and Jean Harshman (Seattle) and Ruth Pringle and Margaret Pringle.

Class 70 — Instrumental trio, junior; violin, 'cello and piano. Competing for silver medals given by Wengers, Limited. "Eventide" (Fox Easy Trios) (Zamecnik). Stanley Hodgkinson, William Muncy and Gordon Johnson; Clara King, Jean Harshman and Eleanor Harshman (Seattle); Nunie Warn, Amy Warn and Edna Irving.

Class 72 — Violoncello, junior. Competing for silver medal given by Mr. Kola Levienne. (a) "Calm as the Night" (Carl Bohm); (b) "Bourree" (Handel). Margaret Pringle, Jean Harshman (Seattle) and Nunie Warn.

First Baptist Church

Afternoon session, 2 o'clock. Adjudicator, Mr. David Campbell.

Class 50 — Pianoforte solo, open. Preliminary. Competing for gold medal presented by Mrs. J. O. Cameron. "Sonata in E Minor," Opus 7 (first movement only) (Grieg) (Peters' Edition). Marjorie Evelyn Tebo, Marguerite Mulligan, Winnifred A. Johnson (Seattle), Peggy Bradfield (Puyallup, Wash.), Jean Layborn, Helen Winn, Eugene Philion and Dorothy Garrett.

(Note: Also competing for the Willis Piano Company Grand Challenge Cup, now held by Miss Peggy Horne.)

Class 51—Pianoforte duet, one piano, four hands; elementary, girls. Preliminary and final. Competing for silver medals given by Victoria Ladies' Choir. "Pixies Drill," Op. 16, No. 1 (Brown) (B. F. Wood Company). Marjorie Murray and Olive Kilby; Violet White and Nancy Anthony; Mary Orme and Geraldine Paterson; Anne Crockett and Zelma Wille; Patricia Williams and Velma Bell; Alice and Marian Skellern.

Names of selections for Friday evening winners:

Class 7—(a) "Trip Away" (three-part song) (C. E. Horn); (b) "Sing a Light and Cheerful Lay" (Edward Nicol).

Class 83 — (a) "The Admiral's Ghost" (Alfred Noyes); (b) "If" (Rudyard Kipling).

Class 37—(a) "The Vulcan's Song" (Gounod); (b) "Bois Epais" (key E flat) (Lully).

Class 59 — (a) "The Great G Major Prelude" (J. S. Bach); (b) "Madrigal in D Flat" (Edwin H. Lemare); (c) accompany oratorio vocal solo "It Is Enough," from the oratorio "Elijah" (Mendelssohn).

Class 11 — Vocal duet, "Fairy Song" (George Dyson).

Class 8—Junior choirs, (a) "Now Once Again Our Hearts"; (b) "In Praise of May" (John Ireland).

First United Church

Afternoon session, 3:30 o'clock. Adjudicator, Dr. Healey Willan.

Class 32—Vocal solo, soprano. Preliminary. Competing for silver medal given by Metropolitan United Church Choir. Winner of this class will compete in Rose Bowl Competition. See Class No. 38. (a) "Another May Song" ("Walpurgis-Night") (Mendelssohn), Op. 8, No. 8 (Schirmer Library, Vol. 852); (b) "Jerusalem, Thou That Killest the Prophets" (Mendelssohn), No. 7, from the oratorio "St. Paul." Thelma R. Johns, Josephine Charlebois, Mrs. N. Baker, Miss S. M. Muir, Marian Thornborrow, Mrs. C. M. Discombe, Mrs. Gordon H. Jolliffe (Bamberton), Ida May Pollock (Vancouver), Isabella Royer (Seattle), Grace Platt and Jeannette Sargent.

Metropolitan United Church

Evening session. Adjudicators, Dr. Healey Willan and Mr. David Campbell.

"O Canada," led by Dr. Healey Willan, Mr. R. W. Gibson at the organ; organ recital, Dr. Healey Willan.

Class 7—Girls' choirs, other than public school, under sixteen years. Winner.

Class 86—Elocution, senior, boys under nineteen years. Winner.

Class 70—Instrumental trio, junior (violin, cello and piano). Winner. "Eventide."

Class 37—Vocal solo, bass. Final. (a) "The Vulcan Song" (Gounod); (b) "Bois Epais" (key E flat) (Lully).

Class 59—Organ playing, senior. Winner.

Class 11—Vocal duet, girls under nineteen years. Winner.

Class 37—Adjudication.

Class 8 — Junior choirs, under nineteen years. Winner.

Class 49—Pianoforte solo, senior. Finals. "The Island Spell" (John Ireland).

Class 32 — Vocal solo, soprano. Final. (a) "Another May Song" ("Walburgis-Night") (Mendelssohn), Op. 8, No. 8; (b) "Jerusalem, Thou That Killest the Prophets," No. 7 from the oratorio "St. Paul" (Mendelssohn).

Class 49—Adjudication.

Class 64—Violin, senior. Winner. (a) "Poeme" (Fibich); (b) "Obertass" (Mazurka) (Wieniawski).

Class 32—Adjudication.

Class 24—Male choirs, adult; no limit. Competing for the Knights of Pythias Challenge Shield, now held by the Victoria Male Choir. (a) "The British Grenadiers" (Charles Wood), No. 36, Male Voice Choir Library, Stainer & Bell; (b) "A Clear Midnight" (Charles Wood), No. 139, Male Voice Choir Library, Stainer & Bell. Victoria Male Choir, F. L. Tupman.

Class 24—Adjudication.

SATURDAY, MAY 10

First United Church

Morning session, 10:30 o'clock. Adjudicators, Mr. John Waterhouse and Mr. Ronald W. Gibson.

Class 76—Cornet solo, junior. Competing for silver medal given by Mr. G. H. E. Green. Own selection; not over five minutes. Marjorie Nicholson (Vancouver), Harvey Stewart (Vancouver), Robert Clarke, Walter Gwyer, William Fletcher, Irene Watson (Vancouver), Donald Endicott (Vancouver), Roy William Johnson (New Westminster), John McKenzie (Vancouver), Robert I. David and Marjorie Hodgkins.

First United Church

Afternoon session, 2 o'clock. Adjudicators, Mr. John Waterhouse and Mr. Ronald W. Gibson.

Class 75—Orchestra, schools, service clubs and fraternal societies. Competing for Rotary Club Challenge Shield, now held by Victoria Kiwanis Club Orchestra. Own selection; not over five minutes. Victoria Kiwanis Orchestra, Christian Church Orchestra (Yakima, Wash.) and Children's Orchestra.

Class 78—Junior bands, players under eighteen years of age. Competing for United Commercial Travelers' Association Trophy. (a) March, own selection, not over five minutes; (b) overture, "Determination" (Hayes). Oak Lake-Broadview Band (Seattle), National Juvenile Band of Vancouver, Victoria Girls' Band and Victoria Boys' Band.

Afternoon session, 2 o'clock.

Class 77—Brass quartette, open. Preliminary and final. Competing for silver medals given by Diggons, Limited. Own selection; not over five minutes. 5th Coast Brigade Brass Quartette No. 1, Vancouver Brass Quartette (Vancouver) and 5th Coast Brigade Brass Quartette No. 2.

Metropolitan United Church

Afternoon session, 4 o'clock. Adjudicator, Dr. Healey Willan.

Class 26—Quartette, S.S.A.A. Preliminary and final. Competing for silver medals given by Messrs. Stephen Jones and C. H. L. Branson. "What Saith My Dainty Darling?" (Thomas Morley). Dundarave (West Vancouver) No. 1 Quartette, Dundarave (West Vancouver) No. 2 Quartette and Port Angeles High School.

Class 29—Ladies' trio, S.S.A. Preliminary and final. Competing for Schubert Club medals. "A Song of Rest" (Walford Davies). Misses Discombe, McLennan and Jealouse; Dundarave (West Vancouver) No. 1 Trio; Misses Coulthart, Bingham and Parr; Dundarave (West Vancouver) No. 3 Trio; Dundarave (West Vancouver) No. 2 Trio.

Class 30—Vocal duet, S.A. Preliminary and final. Competing for silver medals given by Centennial Church Choir. "Calm as the Night" (Gotz). Misses Butterfield and Pebernat.

Victoria High School

Afternoon session, 2 o'clock.

Class 92—Folk dancing, for children under ten; open to boys and girls in equal number attending any public or private dancing classes. Competing for the Kent Piano Cup. Test piece: Any country dance. Mary Isdale Dancers (Vancouver), Mary Isdale, "Petronella"; Jenny Boyd Hudson Group, Jenny Boyd Hudson, "Sailors' Hornpipe."

Class 93 — Folk dancing, contestants under seventeen; open to boys and girls in equal number attending any public or private dancing classes. Competing for the Davis & King Cup. Test piece: Any country dance. Mary Isdale Dancers (Vancouver), Mary Isdale, "Kamarinski" (Russian folk dance); Violet Fowkes Studio of the Dance, Violet Fowkes, "Russian Handkerchief Dance"; Mary Isdale Dancers (Vancouver), Mary Isdale, "Tulip Dance" (Dutch folk dance); Violet Fowkes Studio of the Dance, Violet Fowkes, "Polish Mazurka"; Mary Isdale Dancers (Vancouver), Mary Isdale, "The Bumpkin."

Class 95—Scottish national dance, open. Competing for the George McGregor Cup. "Highland Fling," "Sword Dance," "Seann Triubhas" or "Scotch Reel." Violet Fowkes Studio of the Dance, Miss Nellie MacFarlane, "Scotch Reel"; Mary Isdale Dancers (Vancouver), Mary Isdale.

Class 96 — National dance, open. Competing for the Radbourne Cup. "Irish Jig," "Sailors' Hornpipe" or "English Sword Dance." George Brydon Dancers, "Irish Jig"; Jenny Boyd Hudson Group, "Irish Jig"; members of the Girl Guides, Miss Arline Williams, "Sleights" ("English Sword Dance"); St. Louis College, "Irish Jig," Rev. Brother E. G. Russell; St. Louis College, "Irish Jig," Rev. Brother E. G. Russell; "Sailors' Hornpipe," Miss Nellie MacFarlane; Mary Isdale Dancers (Vancouver), Mary Isdale; Violet Fowkes Studio of the Dance, "Sailors' Hornpipe," Miss Violet Fowkes.

Class 97 — Adult folk dancing, open. Competing for the Elks' Shield. Shawnigan Lake Folk Dancers, "The Old Mole," Mrs. M. A. Curwen; members of the Girl Guides, "The Old Mole" (English country dance), Miss Aline S. Williams.

Metropolitan United Church

Evening session, 7:30 o'clock. Adjudicators, Dr. Healey Willan, Mr. David Campbell, Mr. John Waterhouse and Mr. Ronald W. Gibson.

"O Canada," led by Dr

Interest Centres on Aquatic Sports

Outboard Motor Boat Racing Has Great Popularity

Victoria Hydroplane Club Has Given Stimulus to Sport in Which Speed of Travel Shares With Bilaration of Water Movement and Opportunity for Skilled Handling

Outline of Programme For Approaching Season

WITH the formation of the Victoria Hydroplane Club there is ample evidence of the hold this rapidly developing sport is taking upon Victorians. No other sport in the long list of outdoor recreations can occupy the same place at of outboard motor boat racing. All the thrill of speed, lete control of your craft and absolute safety is combined the pride of skilful handling and the freedom of the open . Save for stunt flying the intoxication of speed is largely it when operating an aeroplane while the attendant dangers otor racing preclude all save professionals, and the most g from the field. But with this sport on the water there is nit to the results which may tained from skillful handling eeds of thirty and forty miles our are frequently reached o risk.

CLUB MEMBERSHIP

Victoria Hydroplane Club een in existence barely twelve s, but already they boast a ership of twelve active mem- Mr. Jack Smith is president, Walter Adams vice-president, r. Dick Wilson secretary. The arters are at Langford Lake, the members meet every fort- to compete in the contest for nnet Cup, a trophy which will sented at the end of the sea- a total aggregate of points. eresting programme of events en mapped out for the coming s, in addition to the regular of an intermember nature, fay 24 a course has been d out on the Gorge, when, in ction with the James Bay ic Association, the club will te for The Times Trophy Cup, ltors in "C" class and under. r cup will be presented in the nks trophy, for the first boat h in "B" class. A second prize same class will be presented . Dick Wilson.

July 1, again uniting with the ., this club will compete for mes Bay Athletic Association ver a course down the Gorge, he Gorge Bridge to the Inner . This contest will be open under the "C" class.

GREAT INTEREST SHOWN

Over 15,000 spectators lined the banks of the river at New Westminster to watch the finals of the races last season. Hundreds of clubs are being organized. In Victoria several boats are now under construction, and will enter during this year. The local club has several stringent rules safeguarding the well-being and fairness to all members. Stock model motors must be used only, thus rendering the necessity to procure a specially built racing type unnecessary. All types are interchangeable, therefore making it possible to utilize the same outboard motor that, on the racing shell, will compete in any event, as the power for a fishing boat or for the pleasure cruiser content to push through the water at only twelve or fourteen miles per hour. All members must wear lifebelts of a specified capacity when on the water. This insures the annals of the club from being darkened by any tragedy. In all the history of this sport, and this embraces thousands of adherents all over the country, there has been no single accident of a serious nature.

In order to facilitate the growth of the Victoria Hydroplane Club, the officials will give any aid possible to prospective members, offering the use of plans and advice as to the requirements of the individual to those about to build or purchase the craft. This is given in an effort to prevent anyone becoming burdened with a boat that will not give the fullest satisfaction.

CRUISING CLASS

Attention is turning also to the cruising class of heavier boat, powered by the outboard motor. Races will be organized among these, to be staged out at sea. Here again the absolute safety of the sport is emphasized. The modern outboard motro, unlike its predecessor of some years back, is undeniably reliable. The wettest weather cannot affect its operation, all vulnerable parts being protected from the weather. In the near future a new era is looked for among authorities, when the outboard cruiser will become far more popular as a pleasure boat.

Electric Starters Available for 1930 Outboard Motors

ELECTRIC starters on all the larger outboard motors will be a feature for 1930. The starting unit is mounted directly on the starting crankshaft, taking the place of the usual flywheel, and is actuated by a six-volt battery. At the touch of the switch, the motor is turned over at a constant speed, ten times as fast as the strongest human hands could spin it. When the motor starts the device becomes a generator, replenishing the battery and furnishing current for lighting, etc. Two years ago lightness was achieved by the use of remarkable new aluminum alloys. Last year quietness was obtained by the development of underwater exhaust muffling. Now 1930 brings the ease and certainly of automobile starting to the outboard field.

Speedboat Is Used for Exploration

Speed boats have been added to the equipment of the explorer, who turns to his use every possible form of transport—airplane, airship, motor car and motor cycle. During the recent Captain Bartlett expedition to the Arctic a speed boat was used for traveling in shallow water among the ice floes, where the schooner Morrissey, the base ship of the expedition, could not penetrate.

It Costs Much To Drive Boats At Fast Speed

Boats may be driven at fifty miles per hour in this day and age without any great expense to the owners, but over the half-century mark the few added miles are gained only through expenditures of great skill and large sums of money. In general, it costs between $500 and $1,000 for each mile of speed over the fifty-mile mark.

It is a commentary upon the success of outboard engine builders that they have been able to develop power units capable of driving boats at 49.4 miles per hour at a motor cost of $325. Upon the other hand, Gar Wood has achieved his record of nearly twice that mark at a cost estimated to be nearly $30,000 for the motors alone and $20,000 additional for each boat used in cracking world's records.

GWENDLYN

Sport Becomes Popular

LAST Summer outboard racing entrenched itself strongly in the favor of local sport enthusiasts. Races were held on nearby lakes and both at Cordova Bay and the Gorge. Two local speedboats are here shown. Above: Better Motor Car Repairs; below: Miss De Soto; both winners in last year races at Cordova Bay. Activities have commenced already this year with races every two weeks at Langford Lake.

New Date Set For Swiftsure Race in July

In order that Seattle and Victoria sailboat skippers may jointly participate in the Swiftsure Light race, a new date has been decided upon. Originally the date was set for the weekend of May 30, but under present arrangements it will take place during the Pacific International Yacht Association regatta, July 1 to 5.

According to present plans, the sailors would leave Victoria either the night of July 3 or 4 for the Swiftsure race, completing the event by Sunday, which would afford Seattle skippers time enough to arrive in Seattle the following Monday morning.

Seattle Yacht Club sailors announcing their intentions of entering the event are Ray Cooke, owner of the Clarivel; Bill Hedley, owner of the Sinbad, and possibly Fritz Hellenthall, owner of the Gwendolyn I.

OUTBOARD DIESEL ENGINE APPEARS

Outboard engine users have often jokingly remarked that sooner or later an outboard Diesel engine would appear on the market. News is now at hand of a Diesel outboard engine built by a Scandinavian engineer.

Undoubtedly this is the first of its kind in the world and the inventor built it as a pastime rather than a commercial venture.

Tests were made over a distance of forty miles and proved eminently satisfactory. The engine weighs about five hundred pounds and thus cannot be considered a lightweight by any means. It must be taken into consideration that this is an initial attempt and probably is a noteworthy invention.

ALBERTA HOUSE WILL SOON END

Premier Brownlee Declares Dissolution Will Take Place About May 29 Next

EDMONTON, May 3.—Dissolution of the Sixth Alberta Legislature will take place about May 29, according to an announcement made by Premier Brownlee this morning. The date of the provincial election has been set for June 19.

Pre-election activities are already in evidence in all parts of the province. In the country districts, however, these activities will be largely confined to the holding of nominating conventions until the completion of Spring farming operations, it is believed. All political parties plan intensive campaigns during the three weeks immediately preceding the polling day.

In the cities, a somewhat different situation prevails and election talk is already beginning. Nominations of candidates for city seats will probably be completed by the end of next week, when the flood of election oratory will be released in earnest.

Few of the sixty-four seats will go by acclamation, it is believed, although but four candidates are as yet in the field.

SCOTCH FARMERS AROUSED

Farmers of Scotland are aroused over serious conditions of agriculture, and mass meetings are being held in many parts of the country. Ten thousand farm owners and farm workers attended a mass demonstration recently at Perth and passed a resolution demanding that the Government immediately convene a joint conference of all parties to evolve plans to stablize agriculture. More than twenty agriculturists from all parts of the borders held a meeting at Kelso and passed a resolution similar to that ratified at Perth. East Fyfe, Wigtown and Central Banffshire have added their voices to the national protest, and demonstrations have been held at Cupar, Stranraer and Keith and other places.

HOW PARLEY DATE WAS AGREED UPON

Two Dominions Could Not Attend at Canada So Other Arrangements Were Made

(Canadian Press)

OTTAWA, Ont., May 3.—Correspondence tabled in the House of Commons by the Prime Minister discloses that Canada's proposal for the holding of an economic conference at Ottawa this year was generally acceptable to Great Britain and the Irish Free State, but did not meet with the approval of Australia and South Africa.

The general expectancy of the Imperial Conference being held in London this year militated against the proposals of the Canadian Government, inasmuch as the Australian Prime Minister could not see his way clear to attend two conferences in different parts of the Empire, remote from Australia, in one year. This difficulty was also indicated by the British Government but was not considered insurmountable.

HOLD TWO TOGETHER

However, the Canadian Government, appreciating the Australian viewpoint, did not insist upon its proposal, but notified the British Government of Canada's desire to adhere to any programme that might be found convenient to all the other Dominions. As the most convenient plan was to hold both the Economic Conference and the Imperial Conference in London concurrently, or, at least with as brief a period as possible between them, Canada acceded to the project.

The decision having been found acceptable all round, the date for the opening of the Imperial Conference was set for September 30, when one of the items on the agenda will embrace what questions are to be taken up at the Economic Conference.

"You're so good at conundrums—try this."

"Sure, go ahead."

"Take away my first letter, take away my second letter, take away all my letters, and I am still the same. What am I?"

"That's easy. You're a mail carrier."

Announcing—

Three New Motors

CHRYSLER

Developed by one of the most outstanding motor manufacturers in the world, the Chrysler marine engine is the most interesting motor we have ever featured. There are four sizes in eleven different models with power ranging from 30 to 152 H.P. Prices are good. The 75-H.P. Crown, complete with down-draft carburetor, starter, generator and built-in Joes Reverse gear, is $860 in Victoria.

VAN BLERCK

A light, 4-cylinder 4-cycle inboard marine engine developing 33 H.P. and weighing only 165 lbs. An ideal, economical power plant for runabouts, light cruisers and sailing vessels. Complete with starter, generator and built-in reverse gear, $545 in Victoria.

GRAY 4-41

A new light fast and snappy four—plus the staying power only Gray gives.

The Motor House

(VICTORIA), LIMITED

971 Yates Street. Phone 443

Representatives for

BOEING AIRCRAFT OF CANADA

127 West Georgia St., Vancouver, B.C.

Kermath

Marine Engines

3 to 200 Horsepower

From $195, Up

Kermath's reputation for sound engineering, design and construction has been gained by 21 years of experience.

Kermath's are giving owner-satisfaction on almost every navigable water and every sizable port throughout the civilized world.

Your own boating satisfaction can be made complete with the installation of a Kermath.

Jameson Motors, Ltd.

Sole Distributors for Vancouver Island Since 1914

Phone 2246 740 Broughton St.

All Makes of

OUTBOARD MOTORS

Overhauled, Repaired and Parts Furnished

Try Out Your Motor on Our Testing Tank

Used Motors for Sale

S. S. Girling

MACHINE SHOP

2005 Government Street

Phone 8647

Indian Silver Arrow

14-H.P. "B" Class Motor, $250.00

Easy Starting and Silent

An All-Purpose Outboard by Indian Motorcycle Co.

R. Shanks & Sons

Fort St. Phone 1046

50% MORE POWER

ICAL developments in sign and construction Johnson Sea Horses possible power heretoinexperienced in outmotors. These sturdy orses develop as high as greater power than last models.

start with the certainty ase of an automobile with the new Johnson Release er. The Johnson Underwater Exhaust eliminates exnoise and fumes.

OUTSTANDING FEATURES OF 1930

Johnson *Outboard Motors*

obile Starting Ease by new ALTERNATE FIRING in Sea "4" and "12" and famous RELEASE CHARGER in Sea "3," "10," "16" and "32."

Cooled Underwater Exhaust frees passengers of noise and fumes.

lvot Steering. Pressure-Vacuum Cooling System.

CALL AND SEE THESE GREAT MOTORS

Walter Adams

Distributor for Vancouver Island

nson St. Phone 8771

Complete Outfitters to Boat Enthusiasts

Manufacturers of

FINEST YACHT SAILS

AWNINGS

SLEEPING BAGS

DECK CHAIRS

BOAT CURTAINS

BOAT CUSHIONS

FLAGS

PENNANTS

F. Jeune & Bro. Limited

570 Johnson Street

Phone 795

Phones 14 and 15

Dick & Walker, Ltd.

510 Johnson Street, Victoria, B.C.

Wholesale Ship Chandlers

Distributors for

LAGOLINE PAINT

MARVELINE PAINT

UNION JACK PAINT

and for

ALL CLASSES OF MARINE HARDWARE

and

OUTBOARD FITTINGS

"Balubricote"

For Faster Boats

This Paint is used by all gold cup, 151 class and outboard racers, and will increase the speed by 10%. $3.50 per one-quarter gallon.

Obtainable From

WALTER ADAMS, 617 Johnson Street

THE MOTOR HOUSE, LTD., 971 Yates Street

1930 Features

Electric Starter

Underwater Exhaust

Full Tilt-Up

Waterproof Ignition

Greater Power

1930 Electric-Starting Evinrudes

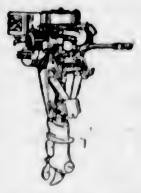

The Fastest Twin made is the 20-h.p. Evinrude Speeditwin (44 m.p.h.).

For 21 years the outstanding name in outboard motordom, Evinrude, again leads, with Simplified Electric Starting! A touch on a button, and a powerful electric motor whirls the Evinrude engine TEN TIMES faster than human hands could turn it. Starting an Evinrude is now as easy as turning on an electric light! See these new 1930 Evinrudes. Let us demonstrate Simplified Electric Starting, the greatest advance in years!

FOLDLIGHT

The Lightest Twin made is the 2¼-h.p. Foldlight (29 lbs.).

PRICE LIST 1930 MODELS

Foldlight 2¼ H.P., 29 lbs. Canoe and rowboat motor	$190
Fleetwin 7 H.P., 58 lbs. Rowboat and runabout motor	$210
Fastwin 14 H.P., 82 lbs. Cruiser and workboat motor	$265
Standard Speeditwin 20 H.P., Racing and workboat motor	$308
Electric Speeditwin 22 H.P. Electric starting	$425
Special Speeditwin 22 H.P. Rope starting	$345

Easy Terms Can Be Arranged

The Motor House

(VICTORIA), LIMITED

971 Yates St. Phone 443

OTHER MODELS TO SUIT YOUR REQUIREMENTS

EVINRUDE 3 to 45 Miles Per Hour

Important Notices, Employment, Business and Professional Directory, Wants, Etc.

The Daily Colonist

RATES FOR CLASSIFIED OR WANT ADVERTISEMENTS

One and one-half cents a word each insertion; nine cents a word a week, with a minimum of ten words; cash with order. No advertisement accepted for less than twenty-five cents.

Death and Funeral Notices, $1.50 first insertion; $1.00 for each additional insertion. Marriages, Cards of Thanks and In Memoriam Notices, $1.50 per insertion.

Birth Notices, $1.00 per insertion.

Business or Professional Cards of two lines or under, $2.50 per month. Additional space at $1.25 per line per month.

Advertisers who desire may have replies addressed to a box at The Colonist and forwarded to their private address. A charge of ten cents is made for mailing replies. In this case add three words ("Box....Colonist") to the count for the number of words.

Out-of-town readers of our advertisements ask advertisers to give address as well as phone numbers, as it is not always possible to communicate through the phone.

To insure insertion Classified Ads should reach The Colonist before 10 p.m. on the day previous to publication.

Classified Ads for The Sunday Colonist will be accepted up to 10 p.m. on Saturdays.

The Colonist will not be responsible for more than one incorrect insertion of any advertisement ordered for more than one issue.

Any claim for rebate on account of errors or omissions must be made within thirty days from the date of the same, otherwise the claim will not be allowed.

The Colonist service is available every day from 8 a.m. to 10 p.m., excepting Sundays. Just call 11.

CLASSIFICATIONS

Acreage for Rent 83
Acreage for Sale 82
Acreage Wanted 84
Autos for Hire 66
Automobiles 65
Births 1
Bicycles and Motorcycles 40K
Boats and Launches 70
Building Material 40A
Business Directory 71
Business Opportunities 80
Cards of Thanks 4
Church Notices 9
Clothing, Furs, Shoes, Etc. 40B
Coming Events 10
Dancing 25
Deaths 2
Dressmaking 28
Educational 23
Farms for Rent 83
Farms for Sale 85
Farms Wanted 87
Flats and Apartments to Rent 53
Flats and Apartments Wanted 54
Flowers 7
For Sale, Miscellaneous 40
Furniture 40D
Fuel 40C
Funeral Directors 6
Furnished Houses for Rent 55A
Furnished Rooms for Rent 49A
Furnished Rooms Wanted 50A
Halls to Rent 36
Housekeeping Rooms to Rent 51
Housekeeping Rooms Wanted 52
Houses for Sale 78
In Memoriam 3
Listings Canceled 77
Lost and Found 29
Lodges and Societies 63
Machinery 64
Marriages 3
Maternity and Convalescent Homes 62
Miscellaneous 37
Money to Loan 31
Monumental Works 8
Music 24
Musical Instruments 40E
Nursery Stock, Plants, Etc. 40H
Personal 21
Professional Directory 72
Property for Sale 80
Property Wanted 81
Poultry and Livestock 62
Radio 40F
Room and Board 47
Room and Board Wanted 48
Situations Wanted—Female 18
Situations Wanted—Male 17
Stoves, Ranges, Furnaces 40L
Summer Resorts 21
Teachers Wanted 15
Timber 60
To Exchange—Miscellaneous 32
To Exchange—Real Estate 76
To Rent—Miscellaneous 38
Unfurnished Houses to Rent 55B
Unfurnished Rooms to Rent 49B
Unfurnished Rooms Wanted 50B
Wanted—Female Help 14
Wanted—Male Help 13
Wanted—Miscellaneous 41
Wanted to Borrow 32

1 BIRTHS

HAMPTON—At St. Joseph's Hospital, on April 30, 1930, to Mr. and Mrs. H. Hampton, 827 Wollaston Street, a son.

WHYTE—At St. Joseph's Hospital, on May 1, 1930, to Mr. and Mrs. W. Whyte, Marigold, B.C., a daughter.

GEORGE—At St. Joseph's Hospital, on May 1, 1930, to Mr. and Mrs. W. George, Craigflower Road, a son.

2 DEATHS

JOHNSON—There passed away on Friday morning, at Vancouver, Edwin Johnson, beloved husband of Nellie Johnson (matron of Beachcroft Nursing Home), 705 Cook Street. He was born in England and had been a resident of Victoria twenty-three years. Besides his wife he leaves to mourn his loss one brother and two sisters in England.
The funeral will take place from McCall Bros.' Funeral Home at 2 o'clock, Tuesday afternoon.

CAVIN—On May 3, in this city, there passed away Captain George W. Cavin, a pioneer resident of Victoria for the past fifty-seven years; aged eighty-one years and born in St. Andrews, New Brunswick. He leaves to mourn his loss one brother, R. S. Cavin, of Duncan, B.C.; one half-sister, Miss J. Greenlew, in St. Andrews, New Brunswick; also a number of nieces and nephews.
The remains are reposing at Hayward's B.C. Funeral Chapel, from where the funeral will take place on Monday afternoon, at 2 o'clock. Interment will take place in the family plot at Ross Bay Cemetery.

EMERSON—On May 3, at the Royal Jubilee Hospital, Dr. Percy James Emerson, aged fifty-six years; born in Wycombe, Buckingham, England, and a resident of Vancouver Island for thirty years; late residence, Sidney, B.C. Deceased was a member of Mount Newton Lodge, A.F. & A.M., the Odd Fellows of Victoria, and the Foresters' Lodge of New Westminster, B.C. The late Dr. Emerson is survived by his widow in Sidney, four brothers and one sister, Charles E. and Miss Annie Emerson, in England; Arthur, in Oakland, Cal.; Louis, in East Africa, and Frank, of Chilliwack, B.C.
The funeral will be held on Monday, May 5, at 3:30 o'clock, from the Sands Funeral Chapel. Rev. F. A. Ramsey will officiate. Interment Ross Bay Cemetery.
(Nakusp, Nanaimo and Vancouver papers please copy.)

4 CARD OF THANKS

Mrs. Brown-Constable and family wish to thank all those who so kindly sent flowers and messages of sympathy in their recent great loss of a much-loved uncle, Harry Peacey.

5 IN MEMORIAM

BREWER—In loving memory of a dear son and brother, Charlie Brewer, who passed away May 5, 1929.
—Inserted by his loving mother and family.

HAMPER—In loving memory of my dear husband, Ephriam William (Jack) Hamper, who passed away May 4, 1929.
"Today recalls sad memories
Of a loved one gone to rest.
And those who think of him today
Are those who loved him best."
—Ever remembered by his loving wife Winifred.

6 FUNERAL DIRECTORS

HAYWARD'S B.C. FUNERAL CO., LTD.
Established 1867
734 Broughton Street, Victoria, B.C.
Phones: 2235, 2236, 2237, 6121L

SANDS FUNERAL CO.
Office and Chapel: 1612 Quadra Street
Phones 3306, 6035 and 7443L

THOMSON & FETTERLY'S FUNERAL HOME
1625 Quadra Street
Phone 498—Night and Day

McCALL BROTHERS
"The Floral Funeral Home"
Johnson and Vancouver Sts. Phone 383

S. J. CURRY & SON
Funeral Directors
Quadra Street Phone 940

7 FLOWERS

SAVORY'S—WEDDING BOUQUETS, DESIGNS, etc. Phone 1024. 1421 Douglas.

WOOD'S FLOWER SHOP, 1606 DOUGLAS. Cut flowers and designs. Phone 1120.

7A FUNERAL DESIGNS

BALLANTYNE BROS., LTD.
Cut Flowers and Designs
645 Fort Street Phone 204
Greenhouses: North Quadra Street

8 MONUMENTAL WORKS

STEWART MONUMENTAL WORKS, LTD. Take No. 6 or 7 street car to works, 1401 May Street. Phone 4817.

8A FUNERAL SERVICES

A SPECIAL DYEING SERVICE. GARMENTS dyed black at short notice and returned with utmost dispatch. Phone 8080 or 717. New Method Laundries, Ltd., Dyers and Cleaners.

9 CHURCH NOTICES

St. Barnabas Church, corner Cook-Caledonia (No. 3 car). Holy Communion, 8 a.m.; Choral Eucharist, 11 a.m.; Sunday School, 2:30 p.m.; Evensong, 7:30 p.m. Rev. N. E. Smith, B.A., rector.

10 COMING EVENTS

AT LITTLE ARCTIC, CORDOVA BAY, first stop from town, dance every Saturday at 9 o'clock. Tommy Ross and his Roamer orchestra.

BRIDGE PLAYERS WELCOME MONDAY nights, 8:30, Sons of Canada Hall. Good prizes. Admission, 35c.

CHARLIE HUNT'S ORCHESTRA EVERY Saturday at Langford Lakeside, 9 o'clock.

DANCE, McMORRAN'S PAVILION, CORDOVA Bay, every Saturday night at 9. Pitt's Orchestra. Stage leaves depot 8:45, returning after dance, 50c return.

DANCING, WITH ALL THE ATTRACTIONS of the country and the first class music; delicious food and excellent service of the most efficient city ballroom are combined at the Hamsterley Lakeside dances on Saturday night, 9:15.

LAKE HILL COMMUNITY CENTRE flannel dance; last dance of season Wednesday, May 7; dancing, 9 to 1. Ozard's Orchestra; refreshments. Admission, 50c.

MONDAY, MAY 5, 8:30 P.M., EAGLES' whist, Eagles' Hall. Prizes: Two $4, two $3.50, two $1. Special, two $1.

NOVELTY DANCE, AMPHION HALL, Tuesday, May 6. Special prizes. Admission 50c. Supper cards for non-dancers. Evelyn Holt's Orchestra.

NOVELTY DINGHAM DANCE, TUESDAY, May 6, 9 o'clock; hot dogs; snappy music. Ladies 35c, gents 50c. Eagles Hall, Government Street.

OZARD'S FIVE-PIECE ORCHESTRA every Saturday, 9:15. Delicious new sundaes. Waxed and polished floor; no dust. Hamsterley Lakeside.

PRAIRIE DANCE, MONDAY NIGHT, Amphion Hall, 8:40 to 11:40. Evelyn Holt's orchestra. Admission, 35c.

REGULAR MEETING OF ESQUIMALT Liberal Association, Tuesday, May 2, 8 o'clock, St. Paul's Guild Hall.

ST. ANDREW'S CALEDONIAN SOCIETY. Grand dance and social, May 13, A.O.F. Hall, Cormorant Street. Dancing from 9 p.m. to 12 midnight. Spot dance; prizes, refreshments. Findlay's orchestra. Admission, 60c.

VICTORIA CITY KENNEL CLUB ANNUAL show at the Armories, May 17. Entries close May 9. Premium lists and entry forms can be obtained from the Secretary, P.O. Box 95. Phone 6702X.

13 WANTED—MALE HELP

BOOKKEEPER, EITHER SEX, WITH experience in lumber business; must be over thirty years of age and be well recommended. Apply Box 7858, Colonist.

COMFORTABLE POSITION IN MAGAZINE store. Apply P.O. Box 1274.

EXPERIENCED SALESMAN WANTED—Call at 1020 Pandora Avenue.

FIRST-CLASS PAPERHANGER. PHONE 3471, W. H. Johnston.

FINANCIAL HOUSE, OPENING BRANCH in Victoria, desires man over 30, with executive ability to act as manager. Knowledge of bookkeeping sufficient to supervise bookkeeper desirable. Good salary and yearly bonus based on Victoria results. This is not a clerk's job, and only high-class men need apply. Give full particulars. Box 7771, Colonist.

SALESMEN—HIGH-CLASS MEN WANTED for sales work; excellent opportunity. Apply A. C. Murr, 1427 Douglas St.

WANTED—A CAPABLE HOTEL CLERK, single preferred. Give age and full particulars of hotel experience to Box 7739, Colonist.

WANTED—SMART YOUNG BOY WITH wheel, as messenger. Apply Irish Linen Stores, 1017 Government Street.

WANTED—CAR WASHER. MUST HAVE experience. Apply Eve Bros.

WANTED — GARDENER; WAGES monthly; board, sleep in. Write, giving agricultural experience; single. Address Box 7783, Colonist.

WANTED—TWO SECURITY SALESMEN to represent first-class investment house; must be well-known socially; first-class references; man preferably with car. Our own man advised of this advertisement. Box 7796, Colonist.

WANTED—COOPER FOR SLACK BARREL work. Rosebank Lime Co., phone Belmont 43L.

WELL-HEATED SUITE FOR IMPROVEMENTS to buildings; labor and material. Box 7799, Colonist.

JOHN WOOD
Vocational and Technical Adviser
Agent for
International Correspondence Schools, Canadian, Limited.
709 Yates Street. Phone 4112; Res. 6730L

13A SALESMEN AND AGENTS

PATENTED FISH LURES—GOOD SIDE-line for salesman calling on hardware and sporting goods trade. Reply Box 7330, Colonist.

14 WANTED—FEMALE HELP

AUCTION AND CONTRACT BRIDGE Studio, Linden Avenue. Phone 623.

HOUSEKEEPER FOR WORKING MAN in country; modern home; not over 30; must be clean, tidy and fair cook; light duties; cheerful disposition and pleasant companion; one in family. Box 7885, Colonist.

LEARN BEAUTY CULTURE. ENROLL Victoria Hairdressing College, only school in Victoria. We prepare for the B.C. Board of Examination, low fee; terms. 114 Woolworth Building.

SALESLADIES — HIGH-CLASS WOMEN wanted for sales work; excellent opportunity. Apply A. C. Murr, 1427 Douglas St.

WANTED—CARE OF CHILDREN BY experienced children's nurse; good references; willing to go in country. Box 7859, Colonist.

WANTED—YOUNG GIRL FOR LIGHT housework, mornings. 2640 Work St.

WANTED — EXPERIENCED AND CAPABLE cook-general; must be good plain cook; wages $35 month; for appointment phone 8378R, between 9 and 10 a.m. or 7 and 8 p.m.

WANTED—SCHOOL GIRL FOR LIGHT duties in return for room and board. Phone 4160X.

14A SALESLADIES AND AGENTS

NEW INVENTION PREVENTS shoulder straps slipping. Real comfort at last. Representatives can make $9 daily. No experience needed. Sample furnished free to representatives. Lingerie "V" Co., North Windham, Conn.

16 AGENTS WANTED

SELL CHANGEABLE SIGNS TO STORES; size 14 x 24; six lines. Cost 25c. Sells for $1.50. Send for free sample offer. National Sign System, St. Louis, Mo.

17 SITUATIONS WANTED—MALE

A. J. GREGG, HOUSE WINDOWS cleaned, 6 cents each, outside. Phone 3456.

CARPENTER, 50 CENTS HOUR. HOUSE repairs, roofwork, etc. Phone 7359O.

EDUCATED ENGLISHMAN WITH FARMING experience in British Columbia; not afraid of work; wants work on farm; small wages. Box 7790, Colonist.

GARDENER, MIDDLE AGE, SINGLE, wants work for his keep, some wages, will batch. Box 7792, Colonist.

17 SITUATIONS WANTED—MALE (Continued)

PLASTERER WANTS WORK—REPAIRS neatly done. Phone 7353X.

ROCKY BROOKS, CHIMNEY SWEEP. Phone 4471O.

SITUATION ON FARM—GOOD MILKER and teamster and ploughman. Box 7805, Colonist.

SITUATION WANTED—TWENTY YEARS' experience Coasting ticket; know the Coast from Olympia, Wash., to Ketchikan, Alaska; Inside channels and West Coast. Served as an officer in the navy during the war. Understand and repair motors. Several years' salvage work, logging and contracting. Box 7747, Colonist.

STRONG BOY WANTS WORK; 17 years; good education. Box 7877, Colonist.

TIM KEE, CHINESE EMPLOYMENT agent, 1615 Government Street; phone 311.

17A PAINTERS AND DECORATORS

JOHN A. MOSSOP—HOUSE PAINTING, paperhanging, kalsomining; work neatly and promptly done. Phone 7133X.

PAINTING, PAPERHANGING, KALSOMINING. Estimates free. Phone 8566R2. First-class work.

17C CARPENTERS AND CONTRACTORS

ALTERATIONS, HOUSE RAISING, foundations, roofs repaired, reshingling. Estimates given. 7278. O. Regan.

CARPENTER WORK DONE REASONABLY; new and repairs. Phone 8573R.

CONCRETE AND CEMENT WORK, foundations, basements, sidewalks. Briar & Fryer, phones 7324X2 and 8739X.

FOR HOUSE RENOVATIONS AND small bungalows at reasonable rates, write Box 7914, Colonist.

IF YOU WANT A CARPENTER, PHONE secretary of local union, 917.

MODERNIZE ALTERATIONS, SEPTIC tanks, garages. Warnock, Colquitz 77Q.

17E GARDENERS

BORDERS PLANTED, LAWNS LAID; satisfaction guaranteed. Phone 6909.

GARDENER—EXPERIENCED, BORDERS planted, seeding, fencing; do anything. Phone 1343.

18 SITUATIONS WANTED—FEMALE

CAPABLE WOMAN DESIRES POSITION housekeeper or cook; town or country. Box 7893, Colonist.

FIRST-CLASS COOK, DAILY—Excellent references. Box 7887, Colonist.

HOUSEKEEPER TO ELDERLY GENTLEMAN or lady. Box 7749, Colonist.

LIGHT HOUSEWORK WANTED BY REliable person, 3 or 2 days weekly, 9 till 3. Box 7878, Colonist.

WANTED — POSITION AS HOUSEkeeper by widow. Apply Box 7881, Colonist.

WANTED, BY ENGLISH WOMAN, POsition as general help; near town. Box 7767, Colonist.

WANTED—POSITION AS COMPETENT companion help, near to Duncan preferred. Box 7616, Colonist.

WANTED BY SCANDINAVIAN LADY, by the hour or daily, cooking, chamberwork, waiting, etc. Phone 5396.

YOUNG LADY STENOGRAPHER REquires position; qualified in general secretarial and customs work; thorough typist; energetic, trustworthy; will accept minimum wage to start. Box 7741, Colonist.

YOUNG LADY, USED TO DRIVING any make of car, desires position; permanent or otherwise. Box 7895, Colonist.

21 PERSONAL

ARE YOU PARTICULAR ABOUT HAVing correctly printed wedding stationery? Consult The Colonist Printing Department. Phone 197.

A PERSONALITY AND SUCCESS ANalysis. Your problems solved. Applied psychology, vocational guidance, character analysis. International reputation. Apply Mobius Studio, Balmoral Hotel, 1109 Douglas. Phone 3780.

A TURKISH BATH WITH MEDICAL massage; benefits rheumatism, sciatica, neuritis, etc. 732 Yates. Phone 1784.

A PERMANENT WAVE ON THE REAListic machine means certain success. $10, no extras. Freer's, 740 Fort Street, phone 1519.

CONSTIPATION SUCCESSFULLY TREATED by natural methods. G. Spence Matthews, Jones Building.

DO NOT OVERLOOK YOUR WEDDING invitations till the last minute. You will be pleased with our work and our prices are reasonable. The Colonist Job Printing Department, phone 197.

ELEGANCE AND ECONOMY GO HAND in hand in the charming ladies' Scotch wool and silk and wool suits and pullovers at Hamsterley Lakeside. Men's golf pullovers and cardigans a specialty. All these attractive garments at sample saleroom prices.

ECZEMA, ITCH, PIMPLES, PSORIASIS, piles, ulcerated legs. Try George Lee's Old Chinese Eczema Remedy, 1501 Government Street.

ENGLISH COUNTRYSIDE TEAS, WITH Devonshire cream, at Hamsterley Lakeside. Cosy fireside tearoom at Elk Lake.

ENTERTAINING MADE EASY—PHONE Hamsterley Lakeside for a dainty lunch or Devonshire tea to be ready for you and your friends after your drive.

FOR RAWLEIGH PRODUCTS PHONE Chris Wade, 1425 Fort Street, 4806.

IF YOUR WATCH DOES NOT GIVE satisfaction, bring it to the "Watch Bench." Mainspring, $1; cleaning, $1. Old gold bought. 1330 Broad Street.

LADIES OCCUPYING STUCCO BUNgalows, and using either gas or electric ranges, will be wise in equipping the "Wear-Ever" Aluminum Specialties, with flat, wide bottoms that economize fuel. William Imray-Gordon, "Wear-Ever" Aluminum Demonstrating Salesman (since 1913). Phone 3101 or 3110X.

MADAME OLIVIA, CLAIRVOYANT, front suite, 725½ Fort St. Phone 1396.

MARCEL, 60c. BELWIL BEAUTY PARlors, corner Burnside and Douglas.

MENZIES NURSING & CONVALESCENT Home. 130 Menzies St. Phone 4936.

MARCEL AND HAIRCUT IN YOUR home; experienced operator. 4061R1.

OAK WINE BARRELS, ALL SIZES—Water storage butts. Repairs. Wilkinson, 241 Gorge and Market.

OLD GOLD AND SILVER BOUGHT, also diamonds. Watches and clocks repaired at moderate prices at Stoddart's, 1113 Douglas Street, opposite Spencer's.

THE 1500 INSURANCE CLUB OF VICtoria gives protection at average cost of $5 per $1,000; both sexes, 16 to 55. Annual dues, $2. Phone 4064R, full information.

TURKISH BATH—STEAM OR ELECtric salt baths. Harry Lowenborg, Stockholm graduate masseur; specialist rheumatism, sciatica, etc. Crystal Garden. Phone 2297.

VICTORINE POLISH, HARD WORK will abolish. Phone 5013Y.

23 EDUCATIONAL

B.C. DRAMATIC SCHOOL RECITAL, May 2 and 3.

ENROLL TODAY
AT SPROTT-SHAW SCHOOL

COURSES — Commercial, Stenography, Secretarial, Civil Service, Clerical, Radiotelegraphy, Preparatory. Complete equipment, competent staff, individual instruction, positions for graduates.
James H. Beatty, Manager.
Sprott-Shaw Building, 1012 Douglas Street
Phone 926

ROYAL BUSINESS SCHOOL (OVER Campbell's, Government St.), Phone 8244. Principal, Miss E. W. Sayer. Full commercial and secretarial courses. No failures. Highest successes in the city.

SEFTON COLLEGE, BOARDING AND day school for girls, 613 St. Charles Street, Victoria, re-opens April 22. Phone 7346.

SHORTHAND SCHOOL, 1011 GOVERNment Street. Business subjects, thorough tuition. E. A. MacMillan, principal. Phone 374.

THE STANDARD SCHOOL OF STENOGRAPHY AND TYPEWRITING
G. M. DICKSON
Night Classes Monday and Thursday, 7 p.m.
MT. DOUGLAS BLK., OAK BAY JUNCTION
TELEPHONE 3533

THE NEW ERA BUSINESS SCHOOL, Hibben-Bone Bldg. Phones 2892, 8640L. Shorthand, typewriting, bookkeeping, etc. Coaching in all high school subjects.

23 EDUCATIONAL (Continued)

TENNIS LESSONS GIVEN—Terms moderate. For further particulars, apply 5762Y.

VICTORIA SCHOOL OF EXPRESSION
Public Speaking, Elocution, Plays, Singing. Preparation for Festivals.
MRS. WILFRID ORD, F.T.C.L.
1005 Cook Street Phone 323

ART

COMMERCIAL ART SCHOOL, 739 YATES Street (over Harman's). Phone 73.

24 MUSIC

ATTFIELD—MANDOLIN, BANJO, GUItar. B.C. Academy. Ph. 2647-3088Y.

BANJO, MANDOLIN, GUITAR AND ALL stringed instruments taught by W. G. Plowright, 1116 Broad Street. Phone 1653. Res. phone 8625R1. Hours, 1 to 9 p.m.; Saturday, 6 to 1.

MRS. B. TULLY — PIANO AND stringed instruments taught. Phone 2943.

24A PIANO

ADAM BOYD, PIANO AND SINGING, 1305 Yates. Pupils visited. Phone.

MISS FOX, TEACHER OF PIANO, 1140 Burdette Avenue. Phone connection.

24B VIOLIN

ERNEST SEMPLE, VIOLINIST AND teacher. Studio, phone 3847; res., 2199.

25 DANCING

ALL THE LATEST STEPS IN BALLroom dancing. Miss White, 4469.

BALLROOM DANCING
Private and class. 5124L2 and 6766R1.

28 DRESSMAKING

CHOKERS, FURS, REMODELED; MODerate charge. Phone 4165.

29 LOST AND FOUND

LOST — GOLD BRACELET, BETWEEN Hillside and Spencer's. Reward. Phone 5011R1.

LOST — TWO ROLLS, CONTAINING maps of the Esquimalt Municipality, on Monday, April 28, last. Finder will be rewarded on returning to Room 24, B.C. Electric Ry. Co., Langley Street.

LOST—BUNCH OF KEYS IN FLEXIBLE leather holder. Reward. Box 7364, Colonist.

LOST—ON NORTH HAMPSHIRE ROAD, Saturday afternoon, child's purse, containing $6. Please phone 7891X1.

LOST—TWO PAIRS OF SCRIM CURtains, between Victoria and Langford. Phone 4856 Monday. Reward.

LOST—BETWEEN COLUMBIA SCHOOL of Music and 505 Government Street, $13. Phone Paper Carrier, 8915R.

LOST—BOY'S WRIST WATCH. Name and phone number engraved inside back cover. Reward. Box 7894, Colonist.

LOST—CHAIR COVER. Please phone 1566.

LOST — CRYSTAL DROP EARRING, between Terry's and the bird and pet shop. Reward. Phone 3793Y.

LOST—WRIST WATCH WITH SILVER strap. Reward. Phone 4663L.

LOST—PAIR SPECTACLES IN BLACK case, on Lampson Street. Finder phone 1659R.

LOST—ONE CASE I.D.S.A. books and literature between Sidney and C.N.R. tracks, Patricia Bay. Finder please phone 6949R or 36G, Sidney.

LOST — COPPER BOX OF FISHING flies and casts, marked Ogden Smith, London. Reward. Phone 7599L1.

30 TIMBER BROKERS

TIMBER FOR SALE. GIRDWOOD & CO., Pemberton Bldg.

31 MONEY TO LOAN

AGREEMENTS AND MORTGAGES PURchased. Money to loan. Foot & Manzer, Barristers, Bank Nova Scotia Bldg.

MONEY TO LOAN ON FIRST MORTgage. Swinerton & Musgrave, Ltd., 640 Fort Street.

MONEY TO LOAN ON IMPROVED REAL estate at current rate of interest; strictly confidential; quick decisions; reasonable charges. P. R. Brown & Sons, Ltd., 1112 Broad Street. Phone 1076.

SEVEN PER CENT MONEY AVAILABLE in a limited amount on first mortgages, good improved residential property. The Royal Trust Company, Belmont House, Victoria.

$5000 AT LOWEST RATE OF INterest on dwellings, complete or under construction. H. G. Dalby & Co., Ltd. Phone 1706.

$1500 TO LOAN ON FIRST MORTgage. Goodlake, Webb & Sutherland, Ltd., 112 Pemberton Building. Phone 3309.

MONEY TO LOAN
$1000, $1,350, $1,500, $2,500 and $3,000 to be loaned on improved residential property.
HEISTERMAN, FORMAN & COMPANY
602 View Street

32 WANTED TO BORROW

MONEY WANTED—WE HAVE FOR disposal some very choice first mortgages of $400, $500, $750, $1,000, $1,600 and $3,000 respectively, at the current rate of interest. If you have idle funds we shall be very pleased to show you our offerings. P. R. Brown & Sons, Ltd., 1112 Broad Street. Phone 1076.

WANTED—$4,000 AT 7%; FIRST MORTgage on best class of Oak Bay property; first-rate personal covenant. Goodlake, Webb & Sutherland, Ltd., 112 Pemberton Building. Phone 3309.

37 MISCELLANEOUS

ARRIVING DAILY — FISHING BOATS, with good supplies of fish in season. Askey's Fish Market, 624 Yates Street. Phone 3619.

AUTO TRUNKS BUILT TO FIT YOUR car. Loose covers for cars a specialty. Furniture repairs and upholstery. Victoria Auto Trunk Works, 2013 Oak Bay Ave. Phone 9166.

ALL YOUR TRASH WILL BRING YOU cash, such as rags, bottles, also tools, stoves, furniture, or anything else. We call anywhere and pay best prices. Phone 3186.

LAWN MOWERS SHARPENED, COLlected and delivered. Elvse Bros., 1423 Broad Street. Phone 3040; res. 6101L.

LAWN MOWERS! — WE SELL, EXchange, sharpen or repair them. Phone 446, Gill Bros., formerly Carver & Son, 733 Fort St.

LAWN MOWERS SHARPENED, $1; FREE delivery. Peden Bros., 1410-12 Douglas St., Phone 617.

SAWS, ALL KINDS, FILED, SET, gummed, etc. Phone W. Emery, 1567 Gladstone Avenue.

38 TO RENT—MISCELLANEOUS

AVAILABLE MAY 22, SMALL OFFICE with vault; phone and some stenographic service might be arranged if required. Apply 116 Pemberton Building.

FOR RENT—STORE, NORTH DOUGLAS Street, from March 1. F. M. Russell, 112 Pemberton Bldg.

LARGE ROOM, SUITABLE FOR CLUB, 534 Yates Street. Phone 2656.

STEAM - HEATED STORE, FAWCETT Block, corner Douglas and Kings Road; $20. Apply Foot & Manzer. Phone 316.

40 FOR SALE, MISCELLANEOUS

40A BUILDING MATERIALS

A LARGE QUANTITY OF CORRUGATED iron, all sizes in pipe and fittings, also roofing paper. Victoria Junk Agency, 1314 Wharf Street, phone 1336.

USED DOORS, WINDOWS, LUMBER, mantels, brick, etc; good condition; very low prices. 855 Vancouver Street.

40B CLOTHING, FURS, SHOES, ETC.

FOR SALE — YOUTH'S CLOTHING, twelve to fourteen years, in splendid condition, phone 6859R during a.m.

FOR SALE—QUANTITY OF BOYS' AND girls' clothing, in season and in good condition. Sizes 12 to 15 years. Phone 3859R.

LADY'S NEW TWEED COAT, NEVER worn; cost $22; will sell for $13. Also lady's other wearing apparel. Phone 4713L.

MOIRE VELVET WEDDING DRESS length. Phone 5846L.

Double Service in Want Ads

You can telephone your answers as well as your classified advertisements to The Colonist. Readers are often interested in Want Advertisements that do not carry the names or addresses of advertisers, but a Colonist box number. For the accommodation of those readers who find it inconvenient to write an answer, and to serve the advertiser better, we will take replies to Box Numbers over the telephone.

The Colonist service is available from 8 a.m. to 10 p.m., excepting Sundays. Phone 11.

40 FOR SALE, MISCELLANEOUS (Continued)

40C FUEL

KINDLING, CEDAR BLOCKS; $3.50 cord. Phone 8948; night 2079.

100 LBS. SACK COAL, 75c, DELIVERED. Phone 137 or 133.

40D FURNITURE

A SET OF THREE SMALL HANDcarved Chinese tables for $16; worth $50. Phone 8780L.

FAMILY LEAVING CITY WISHES TO sell furniture; terms. Purchaser could also rent bungalow. James Bay. Phone 7354X.

FOR SALE—HANDSOME FRENCH GILT mirror, Louis XV; hand painted; size 3 ft. 7 in. x 7 ft. 6 in. Owner leaving city. Phone 8549Y. No dealers.

40E MUSICAL INSTRUMENTS

DOMINION PIANO, IN EXCELLENT condition and tone; snap, $135. Phone 4562L.

FOR SALE—UKULELE, WITH CASE, $4.50. Phone 1101R.

HEAR THESE NEW VICTOR RECORDS
"WEDDING OF THE WINDS" (Weltz)
Marimba Orchestra
"WHISPER YOUR MOTHER'S NAME"
Sung by Jimmy Rogers
"THE STEIN SONG," by Rudy Vallee
MUSIC DEPARTMENT
DAVID SPENCER, LTD.

NEW PIANO—WILL EXCHANGE FOR accommodation radio, or will sell cheap. Box 7887, Colonist.

QUALITY USED PIANOS
AT PRICES WITHIN REACH OF EVERY PURSE
OUR selection includes only high-grade instruments, such as Henry Herbert, Mendelssohn, Karn, Gourlay, Heintzman & Co. They're really splendid bargains at prices ranging from only $135, on easy terms. Each is fully guaranteed.
DAVIS & KING, LTD.
717 Fort Street Phone 711

UPRIGHT PIANO; SPLENDID ACTION, good tone; cheap for quick sale; burl walnut case. Phone 8547Y.

40F RADIO

DEALERS REQUIRING 23 RADIOLAS complete, at wholesale prices, may obtain same at the Victory Cycle Works, Jacob Aaronson, prop., 581 Johnson St., phone 735. Immediate delivery. We also handle Philco Westinghouse, forty-four screen grid, Stewart-Warner, etc.

ELECTRIC RADIOS FOR HIRE BY THE week or month. 561 Johnson Street; phone 735.

EXPERT RADIO SERVICE. ALL TYPES and models of radio sets repaired. Silver-Marshall Service Station; operator, E. P. Siddall, 320 Moss St. Phone 3396.

EXCEPTIONAL VALUES IN GUARANTEED USED ELECTRIC RADIO SETS
See Them Today—The Values Will Amaze You
RADIO-LECTRIC, LIMITED
635 Fort Street Phone 2111

GET a GOOD SECONDHAND RADIO AT a very fair price. All guaranteed. Call and see for yourself. S. Gouchar, 755 Yates Street.

RADIOLA 33, COMPLETE WITH TUBES and speaker, $111.50, sold on easy terms; phone for demonstration. Stewart-Warner console, 1930, regular $352.25, now $189.50. Forty-four screen grid, regular $169.25, now $132.50. We sell most radios and give most service. Victory Cycle Works, 561 Johnson St., phone 735 (Opp. Red Cross Workshop).

1 6-TUBE RADIO, $15. THOMAS Smith, Beckwith Avenue.

40H NURSERY STOCK, PLANTS, ETC.

LOGAN TIPS FOR SALE—$5 per 100. J. E. Grant, R.M.D. No. 4, Pollock Rd.

GLADIOLA BULBS, ALL SIZES; 50 named and mixed, at clearance prices. Climbing roses, 35c; lilacs, purple and white, 35c each; wallflower and hollyhocks. A. Stewart, 1250 Tattersal Drive. Phone 6247R.

40K BICYCLES AND MOTORCYCLES

BICYCLE — GENT'S BLUE MASSEY-Harris, in good condition; $30. Phone 937X.

FOR SALE—GENT'S BICYCLE, NEARLY new. Phone 6537R.

IT'S EASY TO OWN A BICYCLE—$3 down and $5 per month. Expert bicycle repairs; thirty years' experience. Victory Cycle Works, 581 Johnson Street. Phone 735.

LADY'S BICYCLE, LIKE NEW, $14. Shelbourne Garage. Phone 433.

SNAP—GENT'S BICYCLE, $14. In A1 condition; 2 new tubes. 834 Courtney, 1296L.

40L STOVES AND RANGES

FOR SALE—SMALL RANGE, SUITABLE for camp. 2859 Heath Drive.

IF BOILER, COIL OR WATERFRONT leaks, phone 3163 or 1828 for prompt attention. Carter's Stove Store, 622 Fort.

RANGE CASTINGS FOR ALL MAKES of ranges. B.C. Hardware, 718 Fort St.

RANGES—$3 PER WEEK. PHONE 4889. 715 Pandora Avenue. Sole agents for Findlay Ranges. McClary repairs.

40M GOAT DAIRIES

GOATS' MILK DELIVERED IN OAK BAY and district. C. H. Unwin. Phone 7507X2.

40X MISCELLANEOUS

ADJUSTABLE INVALID CHAIRS FOR rent and for sale. Phone 3643.

ABSORENE WALL PAPER CLEANER 25 cents box. The Staneland Co., Ltd., 640 Fort Street, phone 37.

A LLOYD BABY BUGGY FOR SALE, cheap. Phone 4556R, mornings or evenings.

Estd. 1906 Oldest Adv. Agency in B.C.
"Advertising is to business as steam is to machinery"
MAIL ADVERTISING
NEWSPAPER ADVERTISING
MIMEOGRAPHING AND MULTIGRAPHING
MAILING LISTS
Our work will be found most satisfactory. We do all kinds of duplicating, retail store price lists, legal documents, letters, addressing, postcards, ruled forms, illustrated circulars. Stores, clubs, lodges, societies, institutes and churches should obtain our special prices for weekly or monthly work. Prompt attention to out-of-town orders (write us now). We plan, prepare and complete all classes of mail and newspaper advertising.
NEWTON ADVERTISING AGENCY
Mail and Newspaper Advertising. Multigraph and Mimeograph Circular Letters and Postcards. Addressing. Mailing. Mail Advertising Planned, Printed and Mailed.
Suite 1, 604 Fort Street Phone 1915

40 FOR SALE, MISCELLANEOUS (Continued)

A GERHARD HEINTZMAN PLAYER-piano and 22 rolls of music, only $165; also English cottage piano for $49, good tone, and others, at Hill's, 827 Pandora.

A GOOD WALNUT BOOKCASE AND secretaire, combined, $25; 6 dining chairs, $16.50; round oak extension table, $15; large roll top desk, $45. Hill's, 827 Pandora Avenue.

B.C. TELEPHONE PACKING CASE, 3 x 5 x 7 ft. Make good chicken coops. Delivered in city, $2. Also good used lumber, doors and windows. 2547 Blanshard. Phone 5061R.

BOATS, LADDERS, PARK SWINGS, dog kennels, chicken houses. Jones Bros., 627 Fort Street. Phone 1692.

BLACK GARDEN LOAM, CLAY, SAND, cinders, gravel, manure, delivered anywhere. Hauling, grading, fencing, etc. Phone 3453R1.

BURN ROCKGAS—COOKING, LIGHTING, HEATING, ANYWHERE. 565 YATES STREET.

CAMERA, 6½ x 8½, Zeiss-Tessar lens, 3.3; all accessories; sacrifice. Phone 3056.

CAR LOCKS FIXED, YALE KEYS CUT. Price, locksmith, 1107 Langley.

ENGLISH BABY BUGGY, SPLENDID condition, $16; sulky, $4.50. Phone 5175L.

FOR SALE — DESK, TABLES, TYPEwriter and rug. 200 Belmont House.

FOR SALE—CHILD'S SWAN GO-CART, in first-class condition. $3. Phone 5743Y.

FOR SALE—GOOD SAFE, INTERIOR dimensions, 36 x 12 x 16 in. Phone 2176.

FOR SALE—KOHLER ELECTRIC LIGHT plant, 800 watts. Low price; perfect condition. Apply A. E. Dunlop, R.R. 2, Victoria, B.C.

FOR SALE — OFFICE DESK. Phone 2785R.

IONACO BELT, GOOD AS NEW, $20. Phone 6639L.

LADY, LEAVING TOWN, WILL SELL few single diamond stones. Box 7736, Colonist.

LARGE SIZE ENGLISH BUGGY BY Lloyd, $30. Phone 6438L.

LOOSE COVERS FOR FURNITURE AND car. Dressmaking. Phone 7557.

NEW WHITE ENAMELED CABINET gas range, almost new; Monarch range; 3 very good rugs, and 3 h.p. motor. Southall Stove Exchange, 601 Fort Street.

ONE DELCO AUTOMAC PUMP, CAPAcity 400 gallons per minute, $80, installed. One model "A" Giese clutch, $30. Phone 8896.

RANGE CASTINGS FOR MOSTLY ALL makes. B.C. Hardware.

SALE OF USED ELECTRIC WASHERS—Beatty, Easiette, White Cap. Easy terms. 718 Yates.

STOVES AND RANGES, MANY MAKES. We repair and install coils, waterfronts, parts, boilers, etc. Southall's Stove Exchange, 601 Fort Street. Phone 4239.

SEVERAL TENTS, SUITABLE FOR camping; ground sheets, sleeping bag, Swiss ice pick and alpenstock; all practically new. Phone 110Y Sidney.

TENT, ALMOST NEW, 12 x 14 FEET, 4 ft. walls, $15; 3 camp beds, 2 stools and chair. Phone 8086L.

TENOR BANJO, $12.50; EASTMAN KOdak, $4.60; rifle, Winchester 22-cal. repeater, $12.50; shotgun, $8.75; ejector shotgun, $50; one-tube radio, $8; two-tube radio, $4.75; war office field glasses, $13.50; Dunlop tires, $1.45; bicycles, $8.75; 201A tubes, $1.36; eight-tube super het. radio, $35; Balkite trickle charger, $8.75; electric radio, $67.35; late-style spectacles to fit any sight, $3.75; Jacob Aaronson's New and Second-Hand Store, 561 Johnson Street. Phone 735. Opposite Red Cross Workshop.

VERY RARE RUSSIAN SILVER SAMovar, $375. Phone 2625R.

1 MOFFAT ELECTRIC STOVE, $75; 1 bench cream separator (3-gallon), $15; 1 tin-lined rat-proof feed bin (capacity 1,000 lbs.), $10; 1 beehive, with strong colony, $10. Thomas Smith, Beckwith Avenue.

15 USED SEWING MACHINES—$16 and up. A. E. Taylor & Co., 712 Yates.

3 POUNDS OF SCOTCH AND BUDweiser malt, 1 packet hops, 3 lbs. Demerara sugar, 1 yeast cake—all for 90c. Delivered anywhere. Hill's Grocery. Phone 137 or 138.

10 X 12 TENT, 4-FT. WALLS, WITH pipe frame, $14. Phone 6293L.

1 PIECE 6-OZ. CANVAS, 15x16. PHONE 6898L, or call at 19 Lewis Street.

41 WANTED—MISCELLANEOUS

ATTENTION—BEST CASH PRICES FOR bottles, rags, furniture and junk of all kinds. We call. Phone 4766.

ABSOLUTELY HIGHEST PRICES PAID for rags, bottles, tools, stoves, furniture, or anything you wish to dispose of. We call anywhere, any time. Phone 6184.

ANTIQUES, OLD GOLD, DIAMONDS. Best cash prices. Strictly confidential. Rose, 1013 Government Street.

ABSOLUTELY BEST PRICE PAID FOR bottles, rags, furniture, stoves, tools, etc. Phone 1484; night phone 7761L.

BEST PRICES PAID FOR TYPEWRITers, any make. Shepherd Typewriter Co., 645 Pandora Ave. Phone 6880.

CHICKEN FEATHERS IN ALL GRADES bought by the Victoria Bed & Mattress Co., phone 3146, 776 Topaz Avenue.

MRS. JOWITT, 621 FORT STREET, buys and sells ladies' and gents' high-class discarded clothing, antiques of all descriptions. Best prices paid. Phone 2134.

ODDY'S, 857 FORT STREET—WE BUY good class furniture, china, silver, old jewelry and brassware. Good prices paid. Phone 2656.

PHONE 3186—We PAY BEST PRICES for bottles, rags, tools, stoves, furniture or anything else you wish to dispose of. We call anywhere, any time. Try us.

VICTORIA JUNK AGENCY CO.
1316 Wharf St. Phone 1336.
Largest buyers of metals, sacks, iron, rags, bottles, pipe, machinery, tools and furniture. Phone calls promptly attended to anywhere.

WANTED—EITHER A BOY'S OR GIRL'S bicycle. Phone 26Q, Keating.

THE ISLAND EXCHANGE
WE BUY, SELL AND EXCHANGE NEW and second-hand furniture. Highest prices paid for all kinds of junk. Inspection invited. You can arrange credit. Call any place and deliver.
If you have anything to sell
PHONE 8605
1401 GOVERNMENT, AT JOHNSON

WE CALL AND COLLECT WASTE paper. Phone 7343L. 511 Johnson.

47 ROOM AND BOARD

AN IDEAL HOME. LARGE SUNNY front bedrooms, spacious dining and sitting rooms; comfort and service. 1246 Rockland Avenue. Moderate terms. Phone 3006.

A LARGE, PLEASANT ROOM, CLOSE to sea, car and golf links; large grounds, good locality, home cooking, reasonable. Phone 4945L.

A GOOD HOME IN PRIVATE FAMILY for business man. Garage. 613 Haywood Ave.

ABERDEEN HOTEL, 941 McCLURE. Transient and residential, central. Running water in rooms. Phone 1018O.

A PLEASANT, COMFORTABLE ROOM; board optional. 1423 Fernwood Road. Phone [illegible]195.

COSY ROOMS, BOARD OPTIONAL, private family; close in. Phone 7267R.

COMFORTABLE ROOMS, GOOD BOARD, private home; walking distance. Phone [illegible]X.

PALL MALL HOTEL; MODERN ROOMS; home cooking. Phone 1540O.

ROOM AND BOARD IN PRIVATE FAMily. Home comforts; near James Bay Hotel. Phone 4261Y.

ROOM AND BOARD FOR GENTLEMEN. Phone [illegible]360L.

SMALL, CHARMING HOTEL, OSBORNE Court, 817 McClure Street. Miss Ewing. Tel. [illegible]072.

SELECT BOARD RESIDENCE, EMSworth House, Pemberton Rd. Large rooms, sunny garden. Special rates permanent guests.

SUPERIOR BOARD-RESIDENCE, CLOSE in; garage. Phone 5060X.

THE MAPLES, 1306 YATES STREET—Select room and board; garage. 7878L.

$7 WEEKLY — ROOM AND BOARD. 738 [illegible] Street. Phone 4049X.

49 ROOMS TO RENT

49A FURNISHED

BROADWAY ROOMS
Clean and Comfortable
75C NIGHT, UP, AND $3.50 WEEK, UP
Corner of Johnson and Broad Sts.

CECIL HOTEL
1332 BLANSHARD STREET

BRIGHT, comfortable modern rooms and bath. Reasonable rates. Phone 1318O.

BED-SITTING-ROOM. CLOSE IN. PHONE 4531L.

CLOSE JAMES BAY HOTEL, BED-SITting-room, kitchenette; garage. 6009Y.

BRIGHT, WELL FURNISHED ROOMS and bath, with or without housekeeping privileges. Would suit nurses or business women. 1315 Yates Street. Phone 6937R.

FURNISHED OR UNFURNISHED THREE-room, pleasant outlook, separate entrance, close to car and town; rent moderate. Phone 7151X.

NICE BED-SITTING-ROOM, NEAR James Bay Hotel; gas. Phone 4119R.

QUIET, PLEASANT, SINGLE OR double room in private house. No children. No housekeeping. Piano, phone, etc.; five minutes from post office. 431 Quebec Street.

SINGLE ROOM, USE OF KITCHENETTE, $12.50 month. 1131 Fort St.

49B UNFURNISHED

FOUR UNFURNISHED ROOMS, PRIVATE bath and sink, $20 per month. 604 Kings Road.

FOUR UNFURNISHED ROOMS OVER store, $12.50 month. Phone 3132.

UNFURNISHED TWO OR THREE rooms, every convenience; rent moderate; garage. Phone 3622R. 3056 Oak Bay Avenue.

50 ROOMS WANTED

50B UNFURNISHED

ROOMS, UNFURNISHED, WANTED BY lady, close in; reasonable. Phone 2636Y or Box 7909, Colonist.

WANTED — UNFURNISHED THREE-room suite, in good district, with garden preferred. Telephone 8735L, or Box 7837, Colonist.

51 HOUSEKEEPING ROOMS TO RENT

51A FURNISHED

ATTRACTIVE HOUSEKEEPING ROOMS, conveniences; 441 Vancouver Street. Phone 8953L.

AT 936 COLLINSON — CLEAN WELL-furnished rooms, central. 7922L.

BRIGHTON LODGE, 1145 ROCKLAND Avenue—Comfortable and quiet housekeeping rooms. Phone 8967L.

BELVOIR LODGE — SELECT HOUSEkeeping rooms. 1176 Fort. Phone 6043.

COMFORTABLE HOUSEKEEPING rooms. 1206 Yates Street.

CLEAN COMFORTABLE HOUSEKEEPing rooms, with kitchenette. 1124 Fort.

DELHI HOTEL—HOUSEKEEPING AND single rooms. 317 Yates Street. Mrs. Skelton.

FURNISHED FRONT ROOM WITH kitchenette, central. Apply 419 Belleville Street. Phone 902L.

FURNISHED AND UNFURNISHED housekeeping rooms; garage; large garden. Phone 4469.

FURNISHED HOUSEKEEPING ROOMS, cabins, $3 a month and up. 1036 Hillside.

HOUSEKEEPING ROOMS, SUITES, fully modern; central; elevator service; comfortable modern bedrooms at reasonable weekly and monthly rates. Ritz Hotel, 710 Fort. Phone 51.

HOUSEKEEPING ROOMS, $3 UP. 911 Blanshard. Phone 3762L.

NICE BRIGHT 2-ROOMED SUITE, 713 Vancouver St., phone 6819Y.

TWO BRIGHT HOUSEKEEPING ROOMS, modern; reasonable. Box 7763, Colonist.

WELL - FURNISHED HOUSEKEEPING rooms, all conveniences. 526 Michigan Street.

51B UNFURNISHED

UNFURNISHED ROOMS—ALSO FURnished ones; close in, near car, walking distance, clean, bright, select. 3632R.

52 HOUSEKEEPING ROOMS WANTED

52A FURNISHED

WANTED—HOUSEKEEPING ROOM IN Fairfield, for about one month. Apply Box 7836, Colonist.

WANTED — FURNISHED HOUSEKEEPing rooms or unfurnished rooms, near Jubilee Hospital. Miss M. Yonge, Jubilee Hospital.

53 FLATS AND APARTMENTS TO RENT

ATTRACTIVE SUITE, FURNISHED OR unfurnished. The Stanley, Linden Avenue.

AT LELAND APARTMENTS—SUITE FOR rent. Phone 6137.

AT MODERATE RENTS—NICELY FURnished suites. LeRoy Apartments, 503 Montreal.

A FURNISHED APARTMENT, KITCHEN and bedroom. Close to High School. Phone 4703L.

AT MT. EDWARDS, VANCOUVER ST., furnished flat for rent. Phone 2343.

BELWILL APTS.—FURNISHED 3 AND 3-room suites. Phone 3564O.

BELL APTS., 1021 COOK—FURNISHED suite. Phone 7673X.

BEAUTIFUL SUITE NOW VACANT AT Broadway Court, 443 Superior St. (close Parliament Bldgs). Apply, Caretaker.

COMFORTABLY FURNISHED SUITE—Beautiful view. Phone 9220.

CYN-DO-MYR — LARGEST AND BEST furnished apartments in the city. Separate entrances. 426 Michigan. Ph. 7852L.

CRESTA LINDA, CORNER FORT AND Linden — Combination dining-living-room, bedroom, kitchen; front and back entrances; hot-water heat. Ph. 4958, 6807Y.

CARLTON APTS., 711 PANDORA—FURnished suites; housekeeping rooms.

FAIRFIELD — ADULTS, THREE-ROOM furnished flat, June, July, August. Phone 8418R.

THE NORGROVE

FACING SOUTH, overlooking Beacon Hill Park; garage; electric refrigeration; all modern conveniences; suite to rent. Apply Manageress, Park Boulevard and Cook Street.

FLAT OR FURNISHED ROOMS WITH use kitchenette, near Junction. Phone 2747.

MOUNT DOUGLAS APARTMENTS
Oak Bay Junction

FULLY furnished apartments of one and two bedrooms. Apply on premises or to PEMBERTON & SON
625 Fort Street Phone 366

DE COSMOS APARTMENTS
1186 YATES STREET

FURNISHED OR UNFURNISHED—ONLY TWO BEAUTIFUL SUNNY APARTMENTS LEFT IN THIS ULTRA-MODERN HOUSE. LEASES FOR SIX MONTHS OR LONGER IF DESIRED.
MANAGERESS ON PREMISES
VICTORIA REALTY & BUILDING, LTD.
616 VIEW ST. PHONE 3626, 6146

FURNISHED OR UNFURNISHED apartment, or two rooms five minutes' walk from Spencer's; lady alone. Box 7340, Colonist.

MARINE CHALET, OAK BAY — VICtoria's finest furnished apartments, steam heat, electric refrigeration; near beach, car line and golf links. Suite now available. Phone 2756.

NORMANDIE APARTMENTS — NICELY furnished, beautifully clean, moderate rental. Phone 5072O.

NICELY FURNISHED APARTMENT, very pleasant; garage; 225 Quebec Street, phone 3714R.

NICE MODERN APARTMENT ON CAR line, near beach. Phone 2852.

NICE, QUIET FLAT TO RENT—Five minutes' walk to town. Phone 1020.

ONE OR TWO LADIES TO SHARE FURnished apartment. C.S. preferred. Suite 4, Mount Edwards.

SUITE, 5 ROOMS; HEATED, ELECTRIC range; hot and cold water; furnished. Phone 6804L.

SAVOY MANSIONS—FULLY FURNISHED flats, one or two bedrooms, sitting-room, bath and kitchen; electric range, $37.50, or unfurnished. Phone 1291.

53 FLATS AND APARTMENTS TO RENT (Continued)

SCOTT APARTMENTS
Furnished and Unfurnished Suites

SEACROFT — A BEAUTIFULLY FURnished sea view, all-electric apartment; garage. Phone 1063.

SELF-CONTAINED FLAT, OVERLOOKing sea, partly furnished; $33. 13 Boyd Street. Phone 7774L.

SUITES TO RENT — NEW FRANKLIN Apartments; fully modern, Frigidaire; select part of town; private grounds; moderate rent for Summer, furnished or unfurnished. Apply Phone 617.

THE NORMANDIE — BEAUTIFULLY clean fully furnished apartment. Phone 5072O.

TO SUBLET FURNISHED, VERY DESIRable bungalow apartment, close in. Phone 1760Y.

NEXT DOOR TO EVERYTHING IN TOWN

THE BEVERLEY HOTEL APARTMENTS, 724 Yates Street. Second to none for a permanent or transient home. We specialize in light housekeeping rooms and suites, but also have nice bedrooms. Light, heat, gas, hot water and elevator service inclusive. Come in and see us—'twill be a pleasure to show you around; you will incur no obligation.
Managed by Jas. A. Griffith. Phone 2982

UNFURNISHED APARTMENT VACANT May 15. Phone 6440R.

WELL FURNISHED GROUND FLOOR suite; bathroom, dressing room, garage and garden; and another suite unfurnished. Phone 6145.

55 HOUSES TO RENT

OAK BAY

NEW AND VERY ATTRACTIVE STUCCO SEMI-BUNGALOW, containing living-room, dining-room, kitchen, three bedrooms and bathroom; garage for two cars; hot-water heating; hardwood floors; excellent garden. The house is very well and completely furnished. First-class district, close to the sea. Lease for twelve months or longer.
PEMBERTON & SON
625 Fort Street Phone 366

ATTRACTIVE HOME, CLOSE PARK and sea, walking distance; gas; completely equipped, $80. Excellent semi-bungalow home, nicely furnished, $35. Phone 5900. Rosevear & Gordon, 212 Union Bldg.

AN ATTRACTIVE BUNGALOW OF FIVE rooms; clean and furnished all but linen; garage. 985 Cowichan Street.

A COMFORTABLE WELL-FURNISHED seven-roomed fully-modern house, 816 Trutch Street; garden and small fruits. Phone, between 10 and 12 a.m., 1336L.

BRIGHT, COMFORTABLE HOME, SUIT three or four adults; gas for cooking and hot water. Garage. Rent, $65. 1737 Bank Street. Phone 3256Y.

BUNGALOW, OAK BAY — ELECTRIC range, piano and garage. Phone 8395X between 10 a.m. and 2 p.m.

CLOSE TO SEA AND BEACH, MODERN four-roomed bungalow; very desirable. 1643 Crescent Road. Phone 6905L.

FAIRFIELD—6 ROOMS, IDEAL LOCAtion; available now; rent $50. Apply Hirst, 310 Fort Street.

FOR RENT — FULLY FURNISHED stucco bungalow, on Foul Bay Road, close to beach and car; double garage and every modern convenience. Phone 1252.

FIVE-ROOM HOUSE, FULLY FURnished, for 3 months. Occupancy May 26. 713 Cook Street. Phone 5763X.

FIVE-ROOM NEW BUNGALOW, FAIRfield, close to water, $55; 7-room stucco semi-bungalow, Fairfield, close to water, $76; 6-room bungalow, St. Patrick, Oak Bay, $65; 6-room bungalow, Hampshire, Oak Bay, $76; Christy, Hall & Co., Ltd., 640 Fort Street, Victoria, B.C.

FURNISHED COTTAGE FOR RENT, Chesterfield and Orthophonic for sale. 3261 Rutledge Street.

FURNISHED HOUSE TO RENT—Apply Mrs. Shelton, Delhi Hotel.

FURNISHED EIGHT-ROOMED HOUSE in Oak Bay district. Apply Box 7368, Colonist.

WELL-FURNISHED EIGHT-ROOM MODERN HOUSE AND GARAGE

GRANITE STREET, OAK BAY, for six months from May 1, $65 per month, including piano. References required.
JAMES DOWKER
202 Pemberton Bldg. Phone 1561

HOUSES, FURNISHED OR UNFURnished, for rent or for sale, on easy terms. Fred M. Russell, 113 Pemberton.

HOUSE, FULLY FURNISHED, FOR Summer months; good neighborhood; 3 bedrooms; gas; to careful tenants. Phone 3765R.

JAMES BAY — WELL FURNISHED house, every convenience, $40; adults. 6009Y.

MODERN COTTAGE, FOUL BAY waterfront. Immediate possession. 1857 Crescent Road.

ONE, TWO AND THREE-ROOM FURnished cottages, new and clean; $10 per month up. Per day, $1 up. Victoria Auto Camp. 99 Gorge Rd. Phone 6159X.

SEASIDE—MODERN BUNGALOW, TWO bedrooms, sandy beach; linen and silver. 1813 Crescent Road. Phone 6548X.

SEMI-BUNGALOW FOR RENT. 302 Woolworth Bldg.

TO RENT OR LEASE—WE HAVE A number of attractive houses to rent fully furnished, for long or short periods, in the most desirable locations in the city. Apply Gillespie, Hart & Company, Ltd.

UNTIL SEPTEMBER 1—VERY ATTRACtive five-room bungalow, hot-water heating, garage, and every convenience. You'll like this home. Phone 3507Y.

WELL FURNISHED HOME TO RENT, near park and beach, Fairfield district; must be reliable tenant. Phone 1509L.

7-ROOM MODERN FURNISHED HOUSE, one-half block to car line. Possession May 1. Rent $40. Phone 3308.

7 ROOMS—SEA VIEW, PIANO, PHONOgraph, laundry trays, two lavatories, gas, garage. Call between 10 and 5, 154 Robertson Street.

55B UNFURNISHED

UNFURNISHED

1637 PEMBROKE—Five rooms	$22.50
2413 QUADRA—Five rooms; garage...	30.00
634 MICHIGAN—Six rooms	23.50
3396 ESTEVAN—Seven rooms, garage	40.00
2716 MT. STEPHENS—Six rooms	60.00
857 LAMPSON—Seven rooms; garage	35.00
1006 RUSSELL—Four rooms	21.00
1025 QUEENS—Four rooms	21.00

FURNISHED

TRUTCH ST.—Seven rooms	$60.00
HOWE ST.—Five rooms	50.00
ELFORD ST.—Eight rooms, garage	100.00
TRUTCH ST.—Eight rooms; garage	100.00
BURDETT AVE.—Eight rooms; garage	200.00
LAMPSON ST.—Seven rooms, garage	50.00
OAK BAY—Five rooms; garage	100.00

SUMMER COTTAGES, FURNISHED

CADBORO BAY—Five rooms; close to beach	$50.00
LANGFORD LAKE—Five rooms, on lake	35.00

E. E. HEATH
635 Yates Street Phone 274

2412 CENTRAL AVE., 5 ROOMS	$30.00
2612 Blackwood St., 3 rooms	20.00
1253 Chapman Street, 7 rooms	30.00
2922 Sumas Street, 5 rooms	30.00
1033 Monterey Avenue, 6 rooms	30.00
1226 Sunnyside Avenue, 6 rooms	30.00
1320 Johnson Street, 5 rooms	35.00
2663 Blanshard Street, 5 rooms	25.00
1526 Fort Street, 6 rooms	25.00
106 South Turner Street, 8 rooms	22.50
1129 Esquimalt Road, 4 rooms	21.00
560 Rithet Street, 8 rooms	20.00
Shelbourne Street, 8 rooms	17.50
1421 Taunton Street, 6 rooms	15.00

P. R. BROWN & SONS, LTD.
1112 Broad Street Phone 1076

1029 JOHNSON ST., 6 ROOMS, 3 bedrooms	$18.50
644 John Street, 5 rooms, 2 bedrooms	22.50
213 St. Lawrence St., 6 rooms, 3 bed	35.00
415 Parry St., 7 rooms, 3 bedrooms	30.00
1124 Leonard St., 8 rooms, 3 bedrooms	35.00
440 Moss St., 7 rooms, 2 bed, garage	37.50
1423 Camosun, 6 rooms, 3 bed, garage	40.00
1520 Monterey, 6 rooms, 2 bedrooms, garage	45.00
2610 Quadra, 16 rooms, 3 bedrooms...	50.00
1036 Craigdarroch, 6 rooms, 4 bedrooms, garage	60.00
581 St. Charles St., 8 rooms, 2 bedrooms, garage	60.00
460 Lampson St., 10 rooms, 6 bedrooms, garage	85.00

HEISTERMAN, FORMAN & COMPANY
Phone 55

CHARMING SEVEN-ROOM BUNGALOW; high elevation, Oak Bay district, sun parlor, large garden, exceptionally well appointed and comfortable home, leased to responsible tenant. Immediate occupation. Phone 2170.

A Mart for Busy Readers—House and Business Property for Sale and Exchange

55 HOUSES TO RENT (Continued)

EIGHT-ROOMED HOUSE, 704 Esquimalt Rd., close in; fine water. For only $26 per month. Vacant April 17. Apply to D. Fraser, Colonist office.

FOR RENT — FIVE-ROOM MODERN house. North Quadra Street. Phone 6129.

FOR RENT—OAK BAY, CLOSE TO street car service, three-roomed house, $15 per month; adults only. Suit aged couple. For appointment, phone Saanich Realty office, 7309X1.

IMMEDIATE POSSESSION — 5-ROOM bungalow, Victoria West, partly furnished, $25; James Bay, 7 rooms, $20; Richmond Ave., 7 rooms, hardwood floors, garage, $30; James Bay, 7 rooms, nice home, $30. Phone 5900. Rosevear & Gordon, 312 Union Building.

NEAR WILLOWS—SEVEN-ROOM FULLY modern house, in excellent condition throughout; double garage; nice garden; lease to suitable tenant. Only $42.50. Royal Realty Co., 130 Pemberton Bldg.

OAK BAY—637 TRANSIT ROAD, NEAR sea; 8-room modern bungalow, concrete garage, 2 large lots; for rent or sale. Phone 7832R2.

OAK BAY—ST. PATRICK ST., NEAR sea—New 5-room stucco bungalow; furnace; garage. Immediate possession. $50.
CHRISTY, HALL & CO., LTD.
640 Port Street Phone 375

SIX-ROOM MODERN DWELLING, 2010 Stanley Avenue; immediate possession; $27.50 per month. Phone 1888. T. S. McPherson, 520 Central Bldg.

TWO SEVEN-ROOM HOUSES WITHIN walking distance of the business section, at $20 and $40 a month. Inquire 2642 Douglas Street.

780 DOMINION ROAD—FOUR-ROOM modern bungalow, basement; early possession. No children. $15.

5-ROOMED HOUSE AT 2309 LYDIA ST., $18. Foot & Manzer. Phone 315.

2109 WINDSOR ROAD, SEVEN ROOMS, $50 341 Dunedin Street, $20; 415 Parry Street, seven rooms, $30; 2847 Government Street, eight rooms, $20; 560 Rithet Street, eight rooms, $20; 1619 Redfern Street, seven rooms, $21; 2526 Bridge Street, $21; Tulip Avenue, seven rooms, tennis court, $20. 960 Balmoral Road, $20; 954 Balmoral Road, $17.50; three-room newly decorated suite, Camosun Apartments, $17.50. H. G. Dalby & Co., Ltd., 634 View Street, opposite Spencer's.

803 HILLSIDE—SIX ROOMS, $15; 1226 Johnson, five rooms, $17.50. Phone 6917L.

57 WANTED TO RENT—HOUSES

57A FURNISHED

FURNISHED FOUR-ROOM BUNGALOW or apartment, near sea; permanent; adults. Particulars, Box 7545, Colonist.

57B UNFURNISHED

LET ME HEAR FROM OWNERS

ADVERTISER desires to rent small house, suburban preferred, with option or agreement to purchase next December. Apply Box 7656, Colonist.

LARGE HOUSE, SUITABLE FOR APARTments; hot-water heated; central. Box 7552, Colonist.

WANTED—BY COUPLE, THREE OR four-roomed house, garage; moderate rent. Box 7112, Colonist.

WE HAVE A WAITING LIST OF TENants for unfurnished houses in all parts of the city. List with us for immediate results. P. R. Brown & Sons, Ltd., 1112 Broad Street. Phone 1076.

WANTED—SMALL HOUSE OR FLAT, south of Oak Bay Avenue, before June 1. Careful tenant. 1179 Monterey Avenue.

WANTED — A ROOMING HOUSE, 20 rooms or more. Apply Box 7858, Colonist.

61 SUMMER RESORTS

61A COTTAGES AND CAMPSITES

SUMMER HOMES

NOW IS THE TIME TO BUY

CORDOVA BAY—North end, fully furnished bungalow with one acre grounds; 60-foot waterfront; large veranda; garage; beautiful location and view.

$3000

BRENTWOOD—Close to anchorage, partly furnished bungalow; high location with lovely uninterrupted view; extra wide veranda; all conveniences in house.

$1500

CHRISTY, HALL & CO., LTD.
640 Fort St. Phone 375

COTTAGE AT CADBORO BAY FOR Summer months; partially furnished. Phone 331.

COMFORTABLE 4-ROOM FURNISHED cottage for rent at Brentwood, near beach; $25 per month. Phone 1705Y.

DEEP COVE—TO LET, FURNISHED, waterfront cottage. Summer months. 5686L, Monday.

FOR SALE—150 FEET WATERFRONT, Glen Lake; beautifully treed; ten miles from city, paved road; cottage. Phone 845Y1.

FOR SALE—ONE ACRE ON SAANICH Arm, with 90 feet waterfrontage; cottage, boathouse and garage. Apply Owner, 724 Yates Street. Phone 5235.

FURNISHED 4-ROOM COTTAGE AT Shawnigan Lake for sale, or rent for season. For particulars, 1440X.

LANGFORD LAKE — SMALL SUMMER camp situated on a beautiful lot in the most secluded part of the lake shore. Well off main road; no dust or noise. Cheap for cash. Reply to owner. No agents. Box 7823, Colonist.

MAPLE POINT RESORT, DEER HARbor, Orcas Island, Wash. Rates, $14 to $16 per week. Chicken dinners four times a week. Concrete tennis court, good bathing beach. William Loos, prop.

QUALICUM BEACH—CAMPING SPACES on splendid beach; also camp sites to rent. Phone Mr. Wild, 6145.

SUMMER CAMP AT CORDOVA BAY for sale. Phone 4374L1.

SALT SPRING ISLAND—TWO-ROOM cosy cottages, spring water piped to them; overlooking lake; farm in connection; $25 per month. Mrs. Emsley, Fulford Harbor, B.C.

WANTED—A FURNISHED FOUR-ROOM house on Beach Drive or Cadboro Bay, for July. Phone 5579Y, or call 1741 Lee Avenue.

WE HAVE A LARGE SELECTION OF desirable homes for rent for Summer months. See our rental department. Swinnerton & Musgrave, Ltd., 640 Fort Street.

150 FEET FINEST BEACH WATERfrontage in North Saanich, $500. Sperling, Estate Agent, Sidney. Tel. Sidney 1.

63 POULTRY AND LIVESTOCK

63A POULTRY AND SUPPLIES

BOOK YOUR ORDER NOW FOR TWO-month-old White Leghorn pullets. Also hatching eggs and chicks. Arthur Adams, Lake Hill, phone 3745L2.

FOR SALE—STRONG RHODE ISLAND Red chicks. H. Sutton, 1542 Yale St. Phone 6722R.

FOR SALE—INCUBATOR, 200 EGGS for $10, or will accept hatching eggs. Phone 8489Y

WANTED — TWO BLACK PULLETS, cheap. 570 David Street.

HATCHING EGGS

BARNEVELDER EGGS, $1.50 SETting; $10 hundred. Weddell, R.R. 4, Victoria. Phone 9195R.

HATCHING EGGS, BLACK MINORCAS. Imported strain, $1 per setting. Rhode Island Reds, 75c. Vencas, 3060 Albina.

JERSEY GIANT HATCHING EGGS, $2 for 15. A. R. Anderson, R.M.D. 1, Royal Oak, or West Saanich Road.

WHITE WYANDOTTE HATCHING eggs, Jaffrey strain (2rd V.I. contest), $1.30 for 15 eggs; $8 for 100. Phone 8707X2.

63B HORSES

FOR SALE—A PAIR OF GELDINGS, SIX and eight years, weight 1,600 each; two days' free trial allowed. Harness and wagons and parts for wagons. J. Valley, 34 David Street, Victoria.

FOR SALE—GOOD HORSE, QUIET TO ride and drive; harness and buggy; complete, $90. Box 7883, Colonist.

FOR SALE — TWO GOOD SADDLE horses, well broken and sound; 6 and 7 years old; one single footer. Can be seen at Mr. G. E. Gudewell's, Arbutus Road, Gordon Head. Phone Albion 82.

WANTED TO BUY FOR CASH—1 GOOD team young horses, broken, and harness, brush plough, disc harrows, harrows, and drill. Box 7841, Colonist.

63 POULTRY AND LIVESTOCK (Continued)

63C CATTLE

BARN WHITEWASHING WITH POWER outfit, apply Whitby & Blake (Mutt & Jeff), West Saanich Road, phone 16Y Keating.

CALVES WANTED AND ALL KINDS OF livestock. Apply Public Market. A. Hawthorne. Phone 4275R1.

FOR SALE—JERSEY-HOLSTEIN. Milking 4½ gals; also 2 R.I.R. hens and 14 chicks, $5 each. Langrish, R.R. 1, West Saanich Road.

FOR SALE—TWO JERSEY COWS, ONE to freshen on the 24th; $75 and $80. A. Fraser, 34R Sidney.

FOR SALE — YOUNG GUERNSEY-JERsey; fresh. Maguire, cor. Burnside and Granville.

GUERNSEY COW, 2ND CALF; ALSO 4 puppies, Belgian Police, and young mare, 1,300 lbs. Cedar Hill Road, next Springbank. Afternoons.

GOOD RELIABLE JERSEY COW. APPLY W. Bolton, Old West Saanich Road.

THREE JERSEY COWS, ONE FRESH, two coming in; T.B. tested. Call Sidney 61Y. A. Reid, East Saanich Rd.

1 PUREBRED JERSEY COW, 4 YEARS, 4 gallons, $150; 1 purebred Jersey heifer, 6 weeks, $25. Thomas Smith, Beckwith Avenue.

63E GOATS

GOATS AND GRAMOPHONE FOR SALE. Phone 1192X.

TWO YOUNG HORNLESS GOATS, quiet, and good milkers, fresh few days, $15.50 each delivered. 2107 Shelbourne Street. Phone 432.

TOGGENBURG, FRESH TWO WEEKS, good milker; cheap. Apply 2750 Belmont Avenue, after 5 p.m.

63F DOGS

AT STUD—ALSATIAN (REGISTERED). Phone 3759.

COCKER SPANIELS, BLACK, FEMALES; well bred. Apply 616 Dallas Road.

FINE YOUNG HUNTING DOG, CHEAP, if given good home in country. Phone 4713L.

GOOD HOME WANTED FOR BEAUTIful Gordon setter dog. Phone 5125Y.

LOVELY COLLIE PUP, SEVEN MONTHS old, $10. Phone 2176X.

PUREBRED DOGS OF ALL BREEDS wanted, not necessarily pedigree, to compete for the large number of beautiful prizes offered for competition by the Victoria City Kennel Club at their annual show, at the Armories, on May 17. Entries close on May 9. Premium lists and entry forms can be obtained from the Secretary, P.O. Box 95. Phone 6702X.

THREE PUREBRED POLICE PUPS FOR sale; reasonable. Apply R.M.D. 4, Cordova Bay.

63G CATS

GOOD HOME FOR PRETTY KITTEN. Animal lovers only respond. Apply 1241 Vining Street.

KITTENS—GOOD HOME WANTED FOR black and white kittens (one male, one female). Phone 4431L.

63H RABBITS

BEAUTIFUL CASTORREX AND CHINchillarex rabbits, Canadian born, correctly bred; guaranteed healthy, reasonably priced; all ages. Booking darkest mink, Fall deliveries. Renaford's Fur Farm, Steveston, B.C.

PIGS

YOUNG PIGS FOR SALE—A. WATT, West Saanich Road.

WANTED—ONE YOUNG PIG, ABOUT eight weeks old. 3456 Saanich Road.

65 AUTOMOBILES

HAVE CLOSED MODEL CAR TO TRADE for boat. Will pay difference, if necessary. 820 Johnson St. Phone 395.

TIRE RETREADING

You save dollars when you let us retread your worn tires.
Best material used.
Modern equipment.
Half cost of new tires.
Your worn tire taken in trade on new tires.

DOUGLAS TIRE SHOP
2643 Douglas St. Phone 3241

65A FOR SALE

CHEVROLET 4-90, IN GOOD ORDER; good tires, top, hand brake, spotlight, etc., $50. 1138 Vancouver St.

AUTO BARGAINS

ESSEX six-cylinder coach, painted light blue and black, and it really looks good. The tires are full balloons (oversize), and are in extra good condition. We have just had the valves ground and the motor tuned up, which put this car in real good mechanical shape. The brakes are O.K. It has 1930 licence, of course, and the price is **$250**

W. FRANK CAMERON TRUCK AND AUTO WRECKING
949-953 View Street Phone 1588

FEDERAL TRUCKS, CAMERON MOTOR Co., local distributors. Corner View and Vancouver. Phone 4633.

FOR SALE—FIVE ALMOST NEW 30 X 3½ tires, tubes and rims, cheap. Phone 2990.

FOR SALE—CHEVROLET TRUCK AT A sacrifice. Craigflower store on Gorge Road.

FOR SALE—CHRYSLER SEDAN, MODEL 62; cost $1,675; late 1928; in perfect running order; paint perfect, tires new; privately owned. A real snap, $795. Call and see it for yourself at Apt. 2, 216 Menzies. Or phone 7825R.

AUTO SPECIALS — A LATE MODEL Chandler coupe, $500. Essex six coach, $250. Hupp touring, rebored, $125. 1925 Star six coach, new paint, overhauled, $500. Garford truck, 2-ton, in real good condition, $500. Packard 3½-4-ton truck, latest model, $700. Two-ton Timken rear-ends. Buda engine, model T.U., 4¼ x 5½, rebored, cheap.
Ask for "Mr. Junkie"

PACIFIC AUTO WRECKING CO., LTD.
937 View Street Phone 3336

PLIMLEY MOTORS, LTD.
1025 YATES ST. PHONE 118
AT THE TOP OF AUTOMOBILE ROW

AN INSPECTION of the following cars will prove their excellent value.

1929 WHIPPET SIX DE LUXE SEDAN
1930 WHIPPET FOUR COUPE
1928 WHIPPET SIX
1924 FORD TUDOR
1926 ESSEX SEDAN
1926 GRAHAM-PAIGE COUPE

These cars carry the "Plimley" guarantee. Give us a phone call and we will gladly arrange a demonstration.

OPEN EVENINGS

PLIMLEY MOTORS, LTD.
1025 YATES ST. PHONE 118
WILLYS-KNIGHT, WILLYS AND WHIPPET AUTOMOBILES AND TRUCKS

DINSMORE BROS.' USED CAR BARGAINS

Late 1928 ESSEX Super-Six Four-Door Sedan, in fine shape. A snap at $750
1929 PONTIAC Coach, in new condition, at big reduction in price. Price for quick sale $850
1926 ESSEX Coach, new paint, tires and upholstery in good condition. Here is a snap $350
Come in and see these snaps and save some money.
845 Yates Street Phone 144
Marmon and Roosevelt Dealers

FORD PARTS—2547 Blanshard Street. Phone 5081R.

FOUR-DOOR DE SOTO SEDAN, IN A1 shape, at low price. 1925 Star four-door sedan, $250. 1922 Willys-Knight, four new tires, $150. 1924 Dodge coupe, $225. Federal-Knight, dual pneumatics, with licence, $700. Ten-ton low-bed trailer, suitable for heavy hauling, cheap. Parts for all makes of cars and trucks in stock at reasonable prices. One four-cycle two-cylinder engine, $75.
CLARKE'S GARAGE, 931 View St.

FORD COUPE, 1926, FOR SALE, $150. Call at 2420, Cadboro Bay Road. Phone 1274L.

FOR SALE—ALMOST NEW HUPMOBILE "6" roadster, with rumble seat, at a bargain. Phone 6206L.

FOR SALE—1922 CHEVROLET FOR $65. Or will accept hatching eggs or chicks; poultry. Phone 8459Y.

LATE MODEL PACKARD, 1930 LICENCE. Make offer to owner. Phone 2980.

65 AUTOMOBILES (Continued)

TAKE ADVANTAGE OF THE GIGANTIC USED CAR SALE TEN DAYS ONLY

Fifty Gallons of Gasoline and 1930 Licence With Every Car Sold

EVE BROS., LTD.
Fort and Quadra Street
Phone 3553

COMPARE THESE USED CAR VALUES

NOTE the year, make and model of these cars—note the splendid condition they are in—THEN COMPARE THE PRICES with any others in town. Your own judgment will tell you these are outstanding bargains.

1925 HUDSON COACH	$549
1928 MOON COACH	$725
1927 NASH COUPE	$775
1929 CHEVROLET "6" SEDAN	$825
1928 WILLYS-KNIGHT SEDAN	$1150
1925 JEWETT COACH	$475
1925 CLEVELAND TOURING	$375
1924 FORD TOURING	$75

OPEN EVENINGS

BEGG MOTOR CO., LTD.
Yates at Quadra Street
Authorized Dealer for Cadillac, La Salle, Nash and Chevrolet Cars

OAKLAND COACH, IN FIRST-CLASS condition in every way; engine 100%; four new tires; $750. Phone 9020R.

PONTIAC—LATE 1926 COACH, A1 condition, cheap for cash. Phone 2651L.

PONTIAC—JUNE, 1929, 4-DOOR SEDAN, fully equipped; owner leaving Canada. Phone 3236R.

2½-TON TRUCK

RECONDITIONED and in good shape. Will trade for car.
Reo Trucks, Passenger Cars, Buses
BELL MOTORS, LTD.
1321 Quadra Street Phone 3991

SNAP FOR QUICK SALE—NASH ROADster, in excellent condition, $290. Owner leaving city. Box 7879, Colonist.

STUDEBAKER SPECIAL SIX TOURING, 1925; almost new condition, recently overhauled; run under 20,000 miles; well cared for; in perfect running order; no further expense needed. Bargain at $500. Apply Box 7851, Colonist, or phone 3098L.

USED CAR SPECIALS

Two of Our Best Buys
1929 PLYMOUTH COUPE
1928 PEERLESS FOUR-DOOR SEDAN
these cars have been thoroughly reconditioned and are as good as new.

AUBURN MOTORS, LTD.
1314 Quadra Street Phone 9337

USED CARS

A FEW SPECIALS WHILE THEY LAST. THESE CARS HAVE ALL BEEN RECONDITIONED AND ARE UNDER OUR GUARANTEE

1928 FORD MODEL "A" TUDOR **$445**

1928 FORD MODEL "A" TOURING **$425**

1929 FORD MODEL "A" TOURING (Only gone 6,000 miles) **$545**

1927 WHIPPET SEDAN, Like New **$550**

NATIONAL MOTOR CO., LTD.
619 Yates Street Ford Dealers
Open Evenings Phone 4900

EVERY ONE OF THESE CARS WILL BE A GOOD BUY FOR SOMEONE

We all like a good buy, so come in today and see them

1929 GREATER HUDSON COACH, six wire wheels.
1929 ESSEX CHALLENGER TOWN SEDAN.
1927 ESSEX SUPER-SIX SEDAN.
1927 PONTIAC LANDAU SEDAN.
1926 CHRYSLER FOUR SEDAN.
1926 CHEVROLET TOURING.
1926 ESSEX SUPER-SIX COACH.
1926 JEWETT COACH.
1923 HUDSON SPEEDSTER.
1927 PAIGE CONVERTIBLE COUPE.
1926 ESSEX COACH.

A. W. CARTER, LIMITED
The Hudson Great Eight
The New Essex Challenger
831 Yates Street Phone 960

THE CONCERN BEARING A GREAT REPUTATION CANNOT AFFORD TO MISREPRESENT. BUY AN H. A. DAVIE, LTD., USED CAR AND SECURE SATISFYING SERVICE

1926 BUICK SEDAN, a seven-passenger, in fine condition. Many thousand miles of comfortable motoring at a very reasonable price. Our regular guarantee covers it.

1929 OLDSMOBILE SEDAN. We can recommend this as a good buy as it has passed our mechanical department with the O.K. for a new car guarantee. Unusually complete equipment.

Many Others

H. A. DAVIE, LTD.
McLaughlin-Buick and Marquette Cars
G.M.C. Trucks
860 Yates Street 851 Johnson Street
Phone 6900

DINSMORE BROS.' USED CAR BARGAINS

Late 1926 ESSEX Super-Six Four-Door Sedan, in fine shape A snap at $750
Late 1927 ESSEX Super-Six Coach, in nice condition. This is a real bargain at $525
1926 ESSEX Coach, new paint, tires and upholstery in good condition. Here is a snap $350
Come in and see these snaps and save some money.
845 Yates Street Phone 144
Marmon and Roosevelt Dealers

1925 CHEV. TOUR. SPLENDID CONdition, priced to sell. 595 Gorge Rd.

SPECIAL BARGAINS

1928 GRAHAM-PAIGE. In excellent condition; four-speed transmission. This car has not run 10,000 miles, and is a real bargain for someone, $1,292.

1923 McLAUGHLIN Master Six Special, in first-class running order and condition. Disc wheels, spotlight, windshield wings, special top and upholstery. A real car at the right price. Only $350, on terms.

McRAE-MELDRAM MOTORS
Phone 1692 933 Yates St.
Open Evenings

To Out-of-Town Subscribers

Out-of-town subscribers who wish to answer advertisements in which only the telephone number of the advertiser is given may mail their replies to The Colonist, and The Colonist will communicate such replies to the advertiser.

65 AUTOMOBILES (Continued)

WE HAVE A CAR TO SUIT YOU

$150 DOWN—DODGE BROS. Four-Door Sedan. A good strong and powerful family car **$475**

$300 DOWN—FALCON-KNIGHT Sedan, almost new. A great chance for a real bargain **$895**

$300 DOWN — OLDSMOBILE Sedan. Looks and runs just like new; fully guaranteed **$995**

$100 DOWN—DODGE BROS. Touring, all good tires, new Duco paint and running fine **$350**

$35 DOWN—FORD Coupe, ready to go; has licence, too **$95**

$20 DOWN—FORD Touring, good tires and licence **$65**

$125 DOWN—STAR Coupe. A little beauty for two. Very good appearance **$385**

$75 DOWN—NASH Sport Touring, with glass enclosures **$225**

$75 DOWN—OLDSMOBILE Four-Door Sedan, new tires and running good **$225**

$75 DOWN—STUDEBAKER Light "6" Four-Door Sedan **$225**

$200 DOWN—OLDSMOBILE 1927-28 Coach, a car that has had the best of care **$750**

MASTERS MOTOR CO., LTD.
Oldsmobile Dealers
609 Yates Street, Next to Capitol Theatre
Phone 372

JAMESON MOTORS, LTD.
Jameson's Used Cars Are Fully Guaranteed and the Best Value in British Columbia
740 Broughton Street Phone 2246

Our Special for This Week Is a 1926 ESSEX Coach, like new, fully guaranteed, for only **$595**

1926 STUDEBAKER Special Six Duplex Phaeton, fully guaranteed, roller curtains (open or closed car in thirty seconds), for only **$595**

1926 HUDSON Seven-Passenger Sedan, fully guaranteed, for only **$845**

1927 PONTIAC Landau Sedan, fully guaranteed, like new **$695**

1920 BUICK Touring, good running order, good tires and battery **$95**

JAMESON MOTORS, LTD.
740 Broughton Street
Open Evenings

THERE'S SATISFACTION AND ECONOMY IN BUYING A USED CAR WHOSE PERFORMANCE WILL EQUAL THE PROMISE — BECAUSE OUR RELIABILITY IS UNQUESTIONED YOU CAN BE SURE THAT ALL CARS THAT WE OFFER WITH OUR RECOMMENDATION ARE EQUALLY DEPENDABLE

"ASK ANY PLIMLEY USED CAR OWNER"

JUST A FEW SELECTIONS

WHIPPET 1927 SEDAN	$535
STAR 1926 TOURING	$385
FORD 1929 SEDAN	$735
STAR 1925 TOURING	$185
JEWETT 1923 TOURING	$150

THOMAS PLIMLEY, LTD.
Established 1893
Phone 697 1010 Yates Street

YOU TAKE NO CHANCES USE OUR "WRITTEN MONEY-BACK GUARANTEE"

1924 NASH SEDAN, in extra good running order. Two new tires; has trunk and rack, disc wheels, etc. Practically new Duco **$495**

1924 FORD TOURING, runs good, many extras. A good car for the Summer **$125**

1927 FORD TUDOR SEDAN, upholstered in leather. Front and rear bumpers, all good tires, fine running motor.

Open Evenings

A. E. HUMPHRIES MOTORS, LTD.
Phone 479 935 Yates St.

WHERE BETTER CARS COST LESS

1929 DE SOTO ROADSTER	$985
1928 PONTIAC SEDAN	$850
1928 DURANT SEDAN	$750
1927 PAIGE SEDAN	$875
1928 WHIPPET ROADSTER	$575
1926 FORD ROADSTER (repainted)	$175

THE MOTOR HOUSE (VICTORIA), LTD.
Phone 443
Yates and Vancouver Streets

DEPENDABLE USED CARS
At Lowest Possible Prices

YOU can't tell from a printed list the values represented by these prices. But see the cars—drive some of them—let your own judgment do the rest.

1929 CHEVROLET COACH (six-cylinder model)	$725
1926 WILLYS-KNIGHT SEDAN	$1150
1929 CHRYSLER SEDAN	$1150
1928 NASH SEDAN (Special Six)	$1325
1928 GRAHAM-PAIGE SEDAN	$850
1927 ESSEX COACH	$575
1925 HUDSON COACH	$549
1926 CHEVROLET TOURING	$275
1926 FORD TOURING	$195
1925 CLEVELAND TOURING	$375

Open Evenings

BEGG MOTOR CO., LTD.
Yates at Quadra Street
Authorized Dealer for Cadillac, La Salle, Nash and Chevrolet Cars

1925 LEXINGTON ROADSTER, $350. Terms. Phone 5582.

1929 ESSEX CHALLENGER TOWN sedan, taxied; only done 6,500; $850 or close offer. Box 7763 Colonist.

65 AUTOMOBILES (Continued)

SEE THESE SNAPS

1928 PEERLESS SEDAN. Paint, tires and motor in perfect condition. Sixty-day guarantee.

1927 ESSEX SEDAN, just painted and completely overhauled.

1927 STAR TOURING. A good, thoroughly reconditioned car throughout.

ATKINSON MOTOR CO., LTD.
616 Yates Street Phone 2982

1923 CHEVROLET COACH. WILL sell cheap. 615 Courtney Street. Phone 846.

65B WANTED

ADVERTISER WANTS LATE MODEL sedan; bargain for cash. Box 7791, Colonist.

USED CARS BOUGHT AND EXchanged. Masters Motor Co., Ltd.

69 BUSINESS OPPORTUNITIES

A TOURIST HOTEL, UP-ISLAND, SITuated on waterfront; beautiful surroundings, 20 rooms, boathouses, boats, Evinrudes (these are hired out for fishing). Beer parlor run in conjunction with hotel business, returns from this very gratifying. This hotel will show good returns to the right party. Turnover and other particulars furnished on request to bona fide buyer. $10,000 cash will handle this. Purchase price as going concern is $16,000. B.C. Land & Investment Agy., Ltd., 922 Government St.

A GOOD LAWN MOWER GRINDING and repair business. Box 7682, Colonist.

APARTMENT BLOCK ON NICE CORner in Fairfield, fully rented. SPECIAL. Apply J. E. Hammond, 1903 Belmont Avenue. Phone 4269.

BOAT HIRING SERVICE STATION, store; two of the best waterfront lots on Vancouver Island; 22 miles Victoria. Separate store with 2-hole Frigidaire; 10 gallon gas pump; 4 almost new boats. Garage. Separate house, two bedrooms, large living-room, open fireplace; kitchen. Splendid garden. This is an established concern, situated on paved road, capable of great expansion by any party who knows how to handle business. Owner returning to England. $6,000. Box 7762, Colonist.

CIGARETTES, CANDY, SOFT DRINKS; good location; close centre town; cheap quick sale. Box 7608 Colonist.

CONFECTIONERY, GROCERY, SNAP for quick sale; excellent location; good business; living rooms. Box 7766 Colonist.

GAS FILLING STATION, INCLUDING buildings, land, pumps and equipment. Only $5,500 cash. Grab it. J. E. Hammond, 1903 Belmont Avenue. Phone 4269.

GOOD ROOMING-HOUSE BUYS—CLOSE to Cook and Fort, thirteen rooms, ten large, furniture and goodwill, $1,250. Near Parliament Buildings, twelve rooms, $1,000. Near City Hall, thirty-two rooms, steam heated, $3,000. Bagshawe & Co., Sayward Building.

HOTEL WITH LICENCE THAT SHOULD make you $5,000 this Summer. Let me show you. J. E. Hammond, 1903 Belmont Avenue. Phone 4269.

MONEY WANTED FOR STAPLE INdustry. Colonist Box 7439.

SMALL STORE AND LIVING-ROOM—Bath, toilet, gas, and electric light, etc. Close in and suitable for any small business. Taxes, $26. Price, $2,100. Terms like rent. Apply Owner, Box 7901, Colonist.

SMALL ROOMING HOUSE, FULLY FURnished. Good location, near Parliament Buildings; $600 cash. Box 7527, Colonist.

TO LEASE TO RESPONSIBLE PARTY—First-class waterfront Summer resort, close to city. Dancing, refreshments, sea bathing, etc.; all modern; furnished and equipped. Charles F. Eagles, 526 Sayward Block.

WANTED—GENTLEMAN OF BUSINESS experience, willing to take active interest in old-established manufacturing concern on the Mainland. Will reveal full particulars to any person really interested and willing to make a substantial investment of $25,000. All information will be treated with the strictest confidence. Apply Box 7857, Colonist.

69B RETAIL STORES

HIGH-CLASS GROCERY AND CONFECtionery store in growing district. Price $500. Box 7818, Colonist.

70 BOATS AND LAUNCHES

ARMSTRONG BROS.—MARINE WAYS, expert machinists. 134 Kingston Street. Phone 2084.

FOR SALE—PLEASURE CANOE, 16 FT. Good condition. Box 7828, Colonist.

FOR SALE—SPEEDBOAT, IN GOOD running order; also model yacht. Apply W. Worth, Esquimalt Hotel.

GORGE BOATHOUSE
Boats and Canoes for Hire
RODD BROS., PHONE 5731Y2

FOR SALE

JOHNSON SEA HORSE OUTBOARD MOTOR, 32-h.p., 4-cylinder, slightly used, at a bargain.

EVINRUDE SPORT TWIN, late model, in excellent condition, very cheap.

WALTER ADAMS
617 Johnson Street Telephone 8771
Victoria, B.C.

MOTOR LAUNCH, 20 x 5½, ONE-CYLinder four-cycle Regal engine, practically new, has just been painted, and may be tried any day by appointment. Price $200 cash. Reason for selling, have two other launches. E. B. Andros, Brentwood. Tel. 48Q Keating.

MARINE SERVICE STATION — HOME gasoline and kerosene, Home Diesel fuel and Eastern lubricating oils. Conveniently located at our wharf on Industrial Reserve, just south of Johnson Street Bridge. Walter Walker & Sons, Ltd. "A Fuel for Every Purpose." Phones 485-2667.

ONE 4-HORSEPOWER REGAL 4-CYCLE engine, $75; and one 8-horsepower Scripps 4-cycle engine, $85. Apply 921 View Street.

THREE-TON CABIN CRUISER, 24 x 10 feet; electric light, compass, etc.; 12 h.p. Palmer; splendid seaboat; fully equipped, $850. Phone 2796.

MARINE ENGINE BUYERS

THE FAMOUS KERMATH MARINE ENGINES, 1 to 6 cylinders, 3 to 200 horsepower.

JAMESON MOTORS, LTD.
Phone 2246 740 Broughton St.
Sole Distributors for Vancouver Island

TROLLER, 22 FT., 6 X 6, HARDLY DONE any work; all ready for sea; make good cruiser; $1,600. Box 7762, Colonist.

1 FLAT-BOTTOM BOAT, $10. THOMAS Smith, Beckwith Avenue.

NOW THE FOLD-TITE

WORLD'S lightest twin outboard. Only 20 lbs. and folds like a jack-knife.
EVINRUDE motors, parts and repairs. Gray, Chrysler, Van Blerck Jr., Universal, Hall-Scott marine engines.
Boeing guaranteed propellers. They are cheaper, better, and made in B.C.

THE MOTOR HOUSE (VICTORIA, LTD.)
Phone 443 Cor. Yates and Vancouver

71 BUSINESS DIRECTORY

AUTO RADIATORS AND FENDERS

AUTO RADIATOR, BODY AND FENDER Specialists. Workmanship that cannot be excelled.
BURGESS BROS.
1200 Quadra Street Phone 2287

BUILDERS AND CARPENTERS

ANYTHING IN BUILDING OR REPAIRS. Phone 1793. Roofing a specialty. T. Thirkell.

CHIMNEY BUILDER

CHIMNEYS, MANTELS, BOILER WORK, cement work. Horspool, phone 3548.

DRYGOODS—WHOLESALE

WHOLESALE DRYGOODS — TURNER, Beeton & Co., Ltd., wholesale drygoods importers and manufacturers. Men's furnishings, tents, "Big Horn" Brand Shirts, Overalls. Mail orders attended to.

EXPRESS AND TEAMING

JOSEPH HEANEY, LTD., 1206 WHARF Street and 460 Superior Street; phones 171 and 724. Safe and machinery moving a specialty.

EMBOSSED STATIONERY

PRIVATE STATIONERY, EMBOSSED IN any design or color. The Colonist Commercial Printing Dept. Phone 197.

71 BUSINESS DIRECTORY (Continued)

FURNITURE MOVING

ABOUT FURNITURE MOVING, PACKing, shipping or storage, see Lamb Storage Co., Ltd., forwarders and distributors. Cut rates on freight to Eastern points. Office phone 1567.

MOVING? THE NEWEST AND LARGEST modern van in the city. Individual covers used. Phone 7420. Stocker's Transfer Co., Ltd.

FLOOR SURFACING

WESTERN FLOOR SURFACING CO.
ANYTHING IN FLOORS — LAYING, sanding, finishing. Estimates free. Address 454 Gorge Road. Phone 5718.

V.I. HARDWOOD FLOOR CO.
756 Fort Street Phone 7371
Victoria's Leading Floor Specialists
Old floors renovated with electric machines

LITHOGRAPHING

LITHOGRAPHING — LITHOGRAPHING, engraving and embossing. Nothing too large and nothing too small. Your stationery is your advance agent. Our work is unequaled west of Toronto. The Colonist Printing & Publishing Co., Ltd.

MULTIGRAPHING, ETC.

MAILING, ADDRESSING, TYPING. Hollins, 1216 Broad St., phone 2568.

ORGANIZATIONS

BRITANNIA BRANCH, CANADIAN Legion, B.E.S.L., general meeting, first Tuesday every month.

CLUB'S GENERAL MEETING, THIRD Thursday, 8.30 p.m., Army and Navy Veterans.

PRINTING

WHY SEND YOUR PRINTING ORDERS East, when you can get them done better, quicker, and at the same price at The Colonist Printing Department?

PUBLIC STENOGRAPHERS

ETHEL SEYMOUR, 207 CAMPBELL Building, Douglas Street. Phone 6901. Authors' manuscript, law and general. Strictly confidential.

PLASTERING

J. ALLEN, PLASTERER — ESTIMATES given on plain or ornamental plastering, cement work, repairing, etc. Phone 5395. 2359 Beach Drive.

SANITARY SYSTEMS

AIR-WAY
AIR-WAY BRANCH, VICTORIA DIVIsion. Distributors of Air-Way Sanitary Systems. 611 Bank of Toronto Bldg. Phone 2946.

TYPEWRITERS

TYPEWRITERS FOR RENTAL
STUDENTS may rent typewriters from us at these special rates: One month, $3; four months, $10. FREE INSTRUCTION BOOKS. Increase your efficiency by taking advantage of this offer. No charges for delivery.
REMINGTON TYPEWRITERS, LTD.
1008 Broad Street Phone 6852

TAILORS

ENGLISH RIDING BREECHES, RIDING habits. Tom Fisher, Arcade Bldg. 1704.

YOUR OWN MATERIAL MADE UP. Rankin, the Tailor, 1112 Government.

WOOD

ALL BEST DRY LAND FIR MILLWOOD that is better, never having been in water of any kind; from inland Island mills, all white labor, $5 cord. Ph. 1129.

ALL GLENEAGLES DRYLAND FIR wood is guaranteed never been in water, $5 cord. Phone 8948, night 2079.

BEST DRY CORDWOOD AND MILLwood, stove lengths, two-ft. wood and knots. Phone 1995. A. Vowles.

BONE DRY MILLWOOD, $5.50 CORD. Slab, $5 cord. Phone 3041; 4101 night.

BEST FIR CORDWOOD, STOVE lengths, 2 cords for $15. Phone 1129.

BONE DRY MILLWOOD, $5.50 CORD. Dry land millwood, $5 cord. Phone 3041.

CEDAR WOOD, $2.50 CORD. PHONE 2079 or 8948.

DRY MILLWOOD, $4 PER CORD; KINDling, $6; in city limits. Phone 564.

SHAWNIGAN LAKE FIR, STOVE lengths, half-cord, $2.50; one cord, $4.75; two cords, $9. Kindling, $3 half-cord. Inside blocks, $6 cord. We have sole agency for this wood. Phone 2996.

UP-ISLAND WOOD, NEVER BEEN IN water; $4.75 cord. W. Taylor. Phone 3750.

UP-ISLAND MILLWOOD — RODGER Wood Co. Phone 2064; night 6580L.

72 PROFESSIONAL DIRECTORY

AUCTIONEER

A. H. McPHERSON, CITY AUCTION Mart—Sales conducted anywhere. Phone 5365L1.

BARRISTERS

FOOT & MANZER
Barristers, Solicitors, Notaries, Etc.
Members of Manitoba, Alberta and British Columbia Bars. Phone 315.
Bank of Nova Scotia Bldg., Victoria, B.C.

HEALTH HOME

HELIOTHERAPY, DIET, HYDROTHERapy, massage, convalescent cases a specialty. Victoria Vitalorium Health Home, 1294 Montrose Avenue. Phone 1666.

MEDICAL

DR. E. A. SCHILLING, SPECIALIST, 120 Kincaid St., Mount Vernon.

OSTEOPATHIC PHYSICIAN

DR. VERNON B. TAYLOR, REGIStered and licensed. 406-7-8 Belmont Building, phone 2864.

PATENT ATTORNEYS

W. C. WARNER, REGISTERED PATENT attorney, 219 Central Bldg., Victoria.

76 EXCHANGE—REAL ESTATE

A HANDSOME, PRACTICALLY NEW STUCCO RESIDENCE, situated on best part of Marine Drive. There are seven fine rooms; three bedrooms and den. Hot-water heating, hardwood floors. Garage. Excellent lot.
Will consider an exchange for property in first-class district.
PEMBERTON & SON
625 Fort Street Phone 388

BURNABY, B.C. SALE OR EXCHANGE, 1¼ acres; nearly new, up-to-date four-roomed bungalow, electric light, gas, bath, toilet, cement basement, furnace. Garage. Good garden, fruits (large and small); poultry house 600 birds. Close car line, near Central Park. Exchange for larger modern house, with acreage, etc., up to 50 acres, good locality and situation anywhere, Vancouver Island preference. P.O. Box 537, New Westminster, B.C.

CHARLES F. EAGLES, REAL ESTATE exchange specialist, 526 Sayward Block. First-class exchanges.

CORDOVA BAY WATERFRONTAGE—Two cottages, four and five rooms respectively; open fireplace; garage, on waterfront, in best part of Cordova Bay; price $3,600, clear title. To exchange as part payment on Oak Bay bungalow. Charles F. Eagles, 526 Sayward Block.

I HAVE ALL CLASSES OF REAL ESTATE to exchange. Let me have particulars of any property you have for exchange. Charles F. Eagles, 526 Sayward Block, Real Estate Exchange Specialist.

MODERN 5-ROOM BUNGALOW, AND about ½ acre, 3 miles out on paved road, all conveniences; furnace, laundry tubs, full cement basement, good garden, fruit trees, garage, small barn for one cow. Will accept Books acreage or waterfront for equity of $2,300.
HEISTERMAN, FORMAN & CO.

REVENUE-PRODUCING REAL ESTATE for farm. Box 7440, Colonist.

PARTY WISHES TO EXCHANGE HOUSE in James Bay, seven rooms, in first-class condition, and very neat Summer cottage at Prospect Lake, furnished, on ¾-acre lot, for a modern house of 6 or 7 rooms. Also willing to pay $800 additional as rent, if necessary. Apply Box 7775, Colonist.

SAANICH LOT AND GARAGE—TRADE for oil stock or car. What have you? Telephone 3324R2.

WANTED—A GOOD DAIRY FARM FOR client. Let me have particulars of farm suitable for dairy. Charles F. Eagles, 526 Sayward Block.

77 LISTINGS CANCELED

REAL ESTATE AGENTS TAKE NOTICE —3011 Millgrove Street is off the market. J. Lewis Jacob.

78 HOUSES FOR SALE

A NEW MODERN 4-ROOM STUCCO bungalow, 2-piece bathroom, garage in cement basement, beautiful surroundings; low taxes. Builder, Harrison, 2F Colquitz.

A WORKING MAN'S OPPORTUNITY—Four-room house, bathroom, pantry; lot 226 x 40. A snap at $1,000 cash or $1,100 on terms, $200 cash, $20 per month, 7 per cent interest. Apply 616 View Street.

FIVE-ROOM BUNGALOW, BARN, chicken house, and 4 acres in garden, fenced, and ready to plant; city water, electric light, and bus service. Fronting on paved road on 2½-mile circle. Close to Portage Inlet with access to bathing beach. High situation, with beautiful view. Price $2,500; terms, or will rent or lease. Apply to Owner, Box 7903, Colonist.

FOR SALE—A GENTLEMAN'S BEAUtiful home, 8 fine rooms, sun porch, suitable for chickens and dairy, good outbuildings, garage, 2½ acres lovely land; high, secluded, beautiful views, 15 minutes city. Furniture for sale. Leaving, must sacrifice. "The Haven," Wilkinson Road and Miller Avenue.

FOR IMMEDIATE SALE — 4-ROOMED fully modern bungalow for $2,000. Has full basement and two lots, chicken houses, fruit trees, etc. Phone 1320.

FOR SALE—NEW FOUR-ROOM STUCCO bungalow, 2 bedrooms, attic, living-room, pantry, large kitchen, tubs. 1111 Esquimalt Road. Price, $3,500. Phone Owner, 7661X.

FOR A NICE HOME, TO BUY OR RENT, try Home Realty, 1311 Douglas. Phone 1360.

NO. 1210 FORT. PHONE 386L. CONTAINS two completely furnished suites, with private baths and toilets, newly installed, hot water heating, Keystone automatic hot water; also living quarters for owner. Revenue $700. Room for two garages. Everything in first-class shape. As a going concern, $3,200.

OAK BAY—TWO BLOCKS SEA, FULLY furnished five-room bungalow; piano, radio, Chesterfield, etc.; garage; first class condition, $5,750. $2,000 cash, balance 7 per cent. Box 7735, Colonist.

SIX-ROOM BUNGALOW, IN GOOD CONdition; garage; walking distance from centre of city. No agents. Apply Box 7764, Colonist.

SAANICH TAXES — NICE FOUR-ROOM bungalow, with basement and bath. Price $1,200. Phone 1320.

SEVEN-ROOM MODERN BUNGALOW, with 1, 2, 3 or 4 acres, all fenced and under crop, with orchard of 30 trees; situated on 1¼-mile circle, close to street car, schools, etc., on paved road, and served by all utilities; taxed as agricultural land; good residential locality with beautiful view. This is a bargain, and is offered at half the price of surrounding property. Apply Owner, Box 7900, Colonist.

WONDERFUL SEA VIEW—SIX ROOMS and sun-room; stucco; in a good district; modern in every respect. A house to be proud of. Phone 8026R or 8905Y.

WILL SACRIFICE FIVE-ROOM NEW stucco bungalow in Oak Bay. Hardwood floors, up-to-date plumbing, full cement basement. Will give terms. Phone owner, 2922 or 5422R1.

4-ROOM HOUSE, DOUBLE GARAGE, barn and chicken house, about one acre, $2,500, terms. 455 Fraser St. Phone 3176X or 3185. Owner.

78A AGENTS' OFFERINGS

FIRST TIME OFFERED

A COUNTRY HOME, within four miles of Victoria, standing high in beautiful grounds of 1.75 acres. The property is secluded, and has an old country garden. The arbutus and other trees have been carefully tended, and the flower garden is a picture. Fruit trees, vegetable garden and a matured asparagus bed. The house is in A1 condition inside and out, with new roof. Entrance hall with open fireplace, living-room (36x22), and dining-room. These rooms have hardwood floors. Upstairs there are four excellent bedrooms, sleeping porch and a five-piece bathroom. The domestic offices consist of well-fitted kitchen and pantry. Hot-air furnace. The full cement basement, eight feet high, has accommodation for two cars, and there is a garage outside for one car.

City water, light and telephone.
A Most Attractive Property
PRICE $10,500
BRANSON, BROWN & CO., LTD.

HERE'S SOMETHING WORTH YOUR CONSIDERATION

ATTRACTIVE SIX-ROOM HOUSE, in first-class condition inside and out, and modern in every respect. New hot-air furnace, hardwood floors; electric range and water heater installed. Fireplace, panelling, built-in features; garage. High situation, in quiet, secluded locality. A HOME COMPLETE, and a real bargain at

ON **$3800** TERMS

SWINERTON & MUSGRAVE, LTD.
640 Fort Street Agents

FOR SALE

SIX-ROOMED SUMMER COTTAGE

AT CORDOVA BAY, ON BEACH. The prettiest spot and Summer home on the beach. Hot and cold water. Garage. Beautiful glassed-in sun porch. Furnished completely. All you need to move in is linen. Price

$3250

APPLY 1224 BROAD STREET

ATTRACTIVE FOUR-ROOM STUCCO bungalow, with garage, in Oak Bay, south of the Avenue; on terms at **$3100**

BEACH DRIVE—A LOVELY HOME OF seven rooms, with hot water heat, hardwood floors, extra plumbing and other special features; large lot. If desired, another lot can be added. This high-class home, in an exclusive neighborhood, is offered on terms at **$8500**

Pacific Underwriters & Brokerage, Ltd.
1002 Broad Street Phone 1779

ATTRACTIVE BUNGALOW, FERNWOOD district. New condition. Seven fine rooms, reception hall, living-room and dining-room all paneled in choice fir and connected together, making very attractive interior for entertaining, handsome built-in buffet and fireplace; two bedrooms with bathroom between, downstairs, and two up. High location, near school and transportation. Basement with garage and pipe furnace. Nice garden lot. Reduced price, $3,000. T. P. McConnell, Pemberton Bldg.

SIX-ROOMED BUNGALOW AND 141 ACRES

A VERY ATTRACTIVE BUNGALOW of six rooms, all modern conveniences, basement, open fireplace, etc. Rooms are particularly bright and sunny. High situation, with magnificent view of mountains. Garage, etc. Situated within the two-mile circle. Land cultivated, in large and small fruits, flower and vegetable garden. Everything in first-class condition. Price **$4750**

ROBERT GRUBB & CO
1112 Government Street, Victoria, B.C.

BEAUTY SPOT

A LOVELY HOMESTEAD—Nine acres, 4-room house, electric light, log cabin 10x20, chicken houses, etc. Close to waterfront and transportation, on main road, Mt. Newton.

CASH **$4000** CASH

CLARK REALTY 639 Yates

EXCEPTIONALLY FINE COUNTRY RESidence, with all city conveniences. House contains five rooms, also bathroom, pantry, cement basement. There are over five acres of land, part cultivated to lawn and garden, balance is parklike. Outbuildings comprise garage, one-room shack, small barn and chickenhouse. Property stands high with commanding view, distance from city only five miles. Price is $6,000. John Greenwood, Bank of Toronto Bldg., 1405 Douglas Street.

HERE IS A REAL BARGAIN—FAIRfield—Twelve rooms; two bathrooms; six bedrooms up, fitted with gas, etc., housekeeping rooms, and four downstairs. First-class rooming-house proposition. Gas range and furnace. Fine position. Only $5,000. Bagshawe & Co.

78 HOUSES FOR SALE (Continued)

ESTABLISHED 1843

FAIRFIELD

DALLAS ROAD. Uninterrupted view of sea and Olympics. Six-room stucco bungalow, extra large, well built for owner's own use. Interior expensively finished, every modern convenience. Nice garden (cost around $500 to lay out); the lot is worth $3,000. Owner will throw in Battleship lino, blinds, coal stove and gas attachment, garden tools, etc. It can be had for the reasonable price of **$8000**

CLOSE-IN BARGAIN

SUITABLE FOR DUPLEX. Large two-story eight-room house, situated near Yates Street, Fernwood district, schools and bus service. This house is not an old one. It is well built and so arranged that with very little alteration it can be made into a duplex. Full cement basement, garage. A REAL BARGAIN AT (TERMS) **$3150**

VERY DESIRABLE OAK BAY PROPERTIES

We have exceptionally fine listings of Oak Bay properties at attractive prices

EIGHT-ROOM HOUSE AND 1½ ACRES

This dwelling is of eight rooms, not including an attic, and about 1½ acres of land. Superb view of sea, mountains and the golf links. Price has been reduced to **$21,000**

SEVEN-ROOM BUNGALOW

Delightfully situated on high ground and near sea. Large living-room, opening into dining-room, three bedrooms, hardwood floors. This is a very good buy at **$6800**

EIGHT-ROOM DWELLING

Situated on St. Anne Street, an eight-roomed dwelling with den and four bedrooms. A very nice home in a very nice location. To close an estate we are instructed to sell at **$4750**

B.C. LAND & INVESTMENT AGENCY, LTD.
922 Government Street Phone 9106

ESQUIMALT LAGOON, CLOSE TO water and beach. Magnificent view of sea and shipping. Acre choice cultivated land, grow anything; never-failing, perpetual spring, concreted in, sufficient to irrigate continuously if desired. Some small garden fruits. Three-room cottage with fireplace and furniture; small outbuildings. Ideal for elderly couple, where living costs are at minimum and small fruits and chickens can be profitably raised. $2,500, on terms. T. P. McConnell, Pemberton Bldg.

FOUL BAY—5 LARGE ROOMS, BASEment, furnace, garage, nice lot; a real bargain at $2,150, on terms; or will take smaller bungalow, Willows locality, up to $2,000, as part payment.

THE CITY BROKERAGE
714 View Street. Phone 815

SAANICH SNAP

$1200

FOUR-ROOM BUNGALOW, full plumbing, basement. Two lots; very good garden, fruit trees, etc., greenhouse. Bargain and on very easy terms of only $300 cash down and balance like rent.

ROYAL REALTY COMPANY
120 Pemberton Bldg. Tel. 5485

HOUSES BUILT ON INSTALLMENT plan. Modern homes for sale on easy terms. D. H. Bale, contractor, Fort and Stadacona. Phone 1140

CLOSE TO PARK FAIRFIELD

MODERN FIVE-ROOM BUNGALOW—Hall, dining-room, open fireplace, drawing-room and two bedrooms, 3-piece bath; all in excellent condition; basement, furnace, garage. Nice garden with attractive lattice fencing. Owner moving to larger home.

Immediate possession.

$4200

CHRISTY, HALL & CO., LTD.
640 Fort St. Phone 375

OWNER NEEDS LARGER PLACE, HENCE the sacrifice—$350 cash. Four rooms with bathroom complete, light, city water, basement. Two large lots, all planted; greenhouse, garage, chicken houses. Fruit trees. Low taxes, and the full price is $1,500. Near school and high location. Furnished and unfurnished houses to rent.

G. E. DEAKIN
Phone 2264 734 Yates Street

OWNER, RETURNING TO ENGLAND, offers new four-room stucco, furnace, fully furnished, nice view, in city; price $3,150. Six-room home on the Willows Beach, $6,500. 2½ acres, on Highway, opposite Club House, Colwood, $1,250. Alder & Sons, Limited, 315 Central Bldg. Phone 2016.

COMPLETELY FURNISHED

VERY LOW TAXES

OWNER is leaving for the Old Country in less than a month and offers her cosy, clean and attractive little bungalow, nicely and very completely furnished, with about half an acre in ground and lovely garden with fruit trees, etc.

There are five rooms altogether, standing nice and high, about five minutes' walk from the car line and located in Saanich, where taxes are extremely low. If you are in the market for a home with nice big garden see us quickly, as this is good value, fully furnished, on terms **$4500**

THE ROYAL TRUST COMPANY
Real Estate Department
Belmont House Victoria

OAK BAY

SEVEN-ROOM BUNGALOW, consisting of sitting-room and den, both with open fireplaces; dining-room, three bedrooms; concrete basement, hot-air furnace. Lane at back, with garage. Terms **$4300**

SEAFRONT. ABOUT ONE ACRE, with secluded bathing beach; nicely laid out grounds with holly trees, etc. Well sheltered from prevailing winds. Five-room bungalow; one cottage; two garages. Close to bus route **$7500**

A. W. JONES, LIMITED
Established 1883
1312 Broad Street Phone 194

OAK BAY BARGAINS

STUCCO BUNGALOW OF FIVE ROOMS, marine view, close to school and beautiful sandy beach. Living-room has open fire. French doors to dining-room, cabinet kitchen, two bedrooms with closets, three-piece bathroom, cement basement and furnace. Garage, cement sidewalks. Nice garden, lawn and shrubs. Price **$4000**

STUCCO BUNGALOW OF SIX ROOMS, situated in the best part of Oak Bay. The construction is of the very best. All rooms are charmingly decorated, hardwood floors, hot-water heating, electric range. Three bedrooms. Splendid concrete basement and runway to garage. Granite wall and well-kept garden. This home could not fail to please the most critical buyer. Price **$7000**

VALUABLE PROPERTY ON BEACH DRIVE

A NICE FAMILY HOME whose bright, airy rooms command a gorgeous and unobstructed sea view. To the person of vision, there are great possibilities about this home because of the situation and value of the property. Price **$6500**

E. S. WOODWARD
Estate Agent
1116 Broad Street Phone 1766 and 8713

SOME REVENUE

$2250—Close in, Pandora, partially furnished 7-roomed home; cement basement, 4 rooms and garage rented at $33 monthly; taxes, $48. Estate being wound up.

$1100—Must be all cash, five-roomed bungalow, close in, excellent repair, small lot, taxes $30; rented at $12. Investors and speculators figure these out. Patterson Realty, 654 Yates. Phone 973.

78 HOUSES FOR SALE (Continued)

$1000

CLOSE HIGH SCHOOL

SEVEN-ROOM MODERN HOME, in excellent condition. Open fireplace, 3-piece bath, brick foundations. Must be sold immediately, hence this low give-away price.

$1600

HANDYMAN'S OPPORTUNITY

A WELL-BUILT 4-ROOM BUNGALOW, in good location. Open fireplace, two bedrooms with closets, full basement. In need of redecoration only; building is structurally sound and is in good condition. Terms.

$2650

MODERN FIVE-ROOM HOME

$500 DOWN and $30 per month buys this charming home, situated in a high location, close to street cars. Open fireplace, built-in buffet, pass pantry, 3 bedrooms with closets, full cement basement, furnace and garage. Just reduced from $2,000.

$3500

OAK BAY SNAP

$500 CASH and $30 a month including interest gives you immediate possession of a modern six-room home, situated near Windsor Road, south of Oak Bay Avenue. Open fireplace, three bedrooms, basement, furnace and garage. The property is in excellent condition and is a GOOD BUY.

$4750

FAIRFIELD STUCCO HOME

HIGH LOCATION, CLOSE SEA and park. Open fireplace in large, bright living-room, French doors to dining-room, Dutch kitchen with gas range, three bedrooms, basement, furnace and garage.

$8000

BEAUTIFUL VICTORIA HOME

ON HALF ACRE OF GROUND, in most exclusive section. The property is situated on high elevation, and wonderful panoramic views of the Straits and mountains are obtained. The house is of solid construction and pleasing exterior. Hot-water heating and hardwood floors. Phone us for appointment to view.

ROSEVEAR & GORDON
312 Union Building — Phone 5900

SIX-ROOM BUNGALOW
WITH ONE ACRE

SIX-ROOM, completely furnished bungalow, with one acre of land, all kinds of fruit, walnuts and grapes. Barn for two cows, chicken houses for 150 birds. Three minutes from car line. Fine location and nice home. Price $3,500. Will accept $500 as first payment, balance as rent.

CHARLES F. EAGLES
526 Sayward Block

WELL-BUILT SEVEN-ROOMED HOUSE with large lot. Short walking distance from town. Just redecorated inside and out. Entrance hall, large bright living-room, dining-room, pass pantry and kitchen, two bedrooms and bathroom downstairs; two bedrooms upstairs. Good furnace. Garage under the house. Why pay rent when you can purchase this house at the absurdly low figure of $3,200? Listing No. 477.

B.C. BOND CORPORATION, LTD.
1200 Government St. — Phones 348-349

$2000—WHY PAY RENT WHEN YOU can buy this 5-room bungalow with extra room in basement, lathed and plastered, on full lot with garage; only built 7 years, on terms of $200 cash and the balance as rent.

$3150—FULLY FURNISHED, or $2800 unfurnished, for this 6-room bungalow, Belmont district; in perfect condition, with extra fine basement, on high ground. Is well worth your attention as it is a nice home in a nice district, and cannot be beat at this price.

W. J. GILLILAND & CO.
1303 Douglas Street — Phone 5592

BEST BUNGALOW VALUE IN TOWN

YOUR CHOICE of two on adjoining lots; favorite street, between Fort and Oak Bay Avenue; each has extra large living-room, two bedrooms, kitchen, bath, basement, garage. Newly painted and decorated. These must be sold to close an estate.

$2500 EACH

$500 cash, your own terms for balance; or make us a cash offer for one or both.

GOODLAKE, WEBB & SUTHERLAND, LIMITED
318 Pemberton Building

A COSY NEST

DEAR LITTLE HOME of three rooms. Entrance hall, living-room with open fire and built-in effects, bedroom, trim bathroom, bright cheery kitchen. View of the water from front rooms. Two nice secluded garden lots, well cultivated. House and grounds are spick and span. Price

$2350

A BIG GARDEN

TWO LOTS, all planted with flowers, fruit, vegetables, potatoes, fruit trees and small fruit. Greenhouse and small poultry house. Cottage of four rooms, bathroom and toilet. All for

$1300

ROBERT S. DAY AND SON, LTD.
1124 Broad Street

STOP! LOOK! LISTEN!

EXCEPTIONAL STUCCO BUNGALOW
LOVELY SITUATION, NORTH QUADRA

CONTAINS five well-arranged rooms, open fireplace, cement basement, garage, and it is wired for power. Very large garden lot.

YOU WILL SAVE MONEY IF YOU buy this home, as the owner has cut the price to

$4800

Terms can be arranged.

ALFRED CARMICHAEL & CO.
1210 Broad St. — Phone 5500
Real Estate, Insurance, Mortgages

6-ROOM HOUSE, IN SPLENDID CONDITION, off Belmont Avenue, near Victoria High School. 3 bedrooms, basement. Just painted.

THIS HOUSE IS A BARGAIN

WISE & CO., LTD.
Phone 2641 — 109 Pemberton Bldg.

MEHAREY-ROE'S BEST BUYS

$2100

MODERN FOUR-ROOM BUNGALOW with basement and garage. High location, just east of North Quadra.

$2750

WITHIN walking distance. A modern six-room bungalow with basement, hot-water heating, and large lot. Close to water.

$3500

MODERN SIX-ROOM HOUSE, near Five Points. House newly decorated inside and out. Full cement basement, furnace, wash trays, etc.

$4900

ABSOLUTELY NEW STUCCO HOME, well situated in Fairfield. This bungalow has "IT." See it.

WATCH OUR ADS

MEHAREY, ROE & CO., LTD.
624 Fort St., Cor. Broad St. — Phone 3308

PROPERTY BARGAINS

5 rooms, Kings Road	$1,800
3 rooms, on waterfront lot	$2,100
5 rooms, Foul Bay, seaview	$2,850
6 rooms, new stucco, Fairfield	$4,500
7 rooms, Craigdarroch	$7,500
9 rooms, ultra-modern, Oak Bay	$9,300
50 acres and house, Saanich	$8,000

Also building lots at speculation prices.

HIRST REALTY SERVICE
?0 Fort St. — Phone 9177

78 HOUSES FOR SALE (Continued)

SEMI-BUNGALOW, SPLENDID ELEVATION. VIEW OF THE OLYMPICS, Sooke Hills and surrounding country can be obtained from this attractive and well-planned house. The entrance hall, large living-room and dining-room have HARDWOOD FLOORS. There are two good-sized bedrooms and bathroom on the main floor, and provision has also been made for two more rooms upstairs at slight extra cost. The kitchen has all modern built-in effects and is very bright and cosy. There is a full-size cement basement, laundry tubs and hot-air furnace; also good garage. This is a NEW HOUSE, in the best residential locality of the Oak Bay Municipality, and can be sold on very reasonable terms. If you are looking for a BRIGHT, SUNNY HOUSE, with a good view, not far from car line and accessible to good beach, no better value can be obtained at (on terms) **$5250**

WITHIN WALKING DISTANCE OF TOWN

$3200

NEWLY DECORATED HOUSE containing seven rooms, with two bedrooms and bathroom on ground floor; large, light sitting-room, dining-room has open fireplace, good kitchen and modern bathroom. Upstairs are two bedrooms. Concrete basement, wash tub, hot-air furnace and garage.

BRETT & KER, LTD.
Real Estate, Insurance and Financial Agents
1206 Government St. — Phone 132

FOUL BAY ROAD SPECIAL
Half-an-acre of Choice Land

EXCELLENT SITE OF A HIGH-CLASS residence; choice location; several oak trees; assessed at $1,900. Well worth $2,000. For quick sale, only $1,100 cash or $1,250 on terms.

A WONDERFUL GENUINE BARGAIN. CLOSE TO THE SEA—TWO ACRES OF CHOICE LAND, RESIDENTIAL OR FOR SPECULATION PURPOSES.

THIS high-class residence of eight choice rooms, large reception room with open fireplace, a very cosy den with large open fireplace, numerous built-in features, each bedroom has an open fireplace, two three-piece bathrooms; full-sized basement, hot-air furnace. Fifty assorted fruit trees. Well worth $15,000. For immediate sacrifice only $6,500. This requires quick action. Reasonable terms allowed.

HILLSIDE DISTRICT

JUST COMPLETED, four-roomed stucco bungalow on Hillside Avenue, facing south. Large drawing-room, with open fireplace and hardwood floor. Full cement basement. Lot, size 55 x 180. Price $3,300, $700 cash down and balance like rent, if desired.

JAMES BAY

EXCELLENT BARGAIN (close to Dallas Road), six-roomed residence; large lot. Only $1,575. Reasonable terms. To close an estate.

JUST OFF DOUGLAS STREET, CLOSE IN

LARGE TWO-STORY BRICK BUILDING, suitable for garage purposes. Building 60 x 120. Now is your chance to purchase a very valuable inside business property. Price $15,000. Very reasonable terms.

FAIRFIELD DISTRICT
For Boarding House Purposes

A VERY ATTRACTIVE NINE-ROOMED residence; modern in every respect. Room in attic for two additional rooms. Large cemented basement. Hot-air furnace. Average size lot. Garage. Price (reasonable terms) $6,600.

JUST OFF OAK BAY AVENUE

Six-roomed bungalow	$3,750
Six-roomed semi-bungalow, Fairfield	$2,500
Five-roomed bungalow, close to sea	$2,500
Seven-roomed residence, Fairfield, close in	$4,700
Four-roomed bungalow	$1,900

WE WRITE AUTOMOBILE AND FIRE INSURANCE

H. G. DALBY & CO., LTD.
634 View Street: Opposite Spencer's

MODERN OAK BAY BUNGALOW, SIX ROOMS. Reception hall, living-room and dining-room with hardwood floors, open fireplace in living-room, three bedrooms, full-sized cement basement with furnace and laundry tubs. Large lot, good garden with fruit trees; garage. Price, on terms **$4200**

COUNTRY WATERFRONTAGE HOME FOR EXCHANGE. We have a beautiful waterfront bungalow of six rooms the owner wants to exchange for a six-roomed home in the city. This is a very fine property. For further particulars phone us.

FIVE ROOMS, FAIRFIELD. Fully modern, with reception hall and small conservatory. Excellent location, close in. The rooms are all large and bright. Open fireplace, full-sized cement basement with furnace, laundry tubs and extra toilet. Large lot. Full cement runway to garage. Gas laid on. This is not an old house, but is in excellent condition. We can show you over at any time by appointment, and it is a real bargain. Price, on terms **$3500**

Apply

GILLESPIE, HART & CO., LTD.
611 Fort Street

FIVE GOOD BUYS

4-ROOM STUCCO BUNGALOW, JAMES Bay, all modern, on good lot and street; on terms, $3,500. Four-room stucco, Oak Bay, large lot, $3,200. Four-room, Marigold, basement, two lots; on terms, $1,800. Four-room cottage, close in, on good street; terms, $1,250. Five-room, Oakland district, all modern; $2,800.

T. B. MONK & CO.
613 View St. — Room 11, Arcade Bldg.

TREMENDOUS REDUCTION FOR CASH

13 ACRES AND GOOD HOUSE

Hot-water heating, electric light, outhouses, etc.

A GOOD BUY AND VERY CHEAP

CROSS & CO.
Belmont House — Opposite P.O.

$2100—BUNGALOW, SIX ROOMS, modern. Located on large lot, set out in shrubbery and assorted fruit trees, with garage. Easy terms.

$2750—SEMI-BUNGALOW, five large rooms. Central Park. Two open fireplaces, very modern. Within walking distance. Easy terms.

$2750—FAIRFIELD BUNGALOW, five rooms, all modern. Paved street. This is the best buy in the district.

E. E. HEATH
635 Yates Street — Phone 874

FOR QUICK SALE

4-ROOM BUNGALOW — Full basement, bath and toilet; lot 100 x 120, all planted, chicken houses, small greenhouse, near school and bus line; low taxes.

FOR $1,200 ON TERMS

J. N. HOLLAND
206 Pemberton Blk.

$844—ESQUIMALT ROAD, FOUR-ROOM bungalow, modern; garage, chicken run, good garden, about half acre. Low taxes. Possession June 1. Rent $25. Sacrifice price $2,700; $200 cash, balance $30 per month, including interest. Owner, T. H. Slater, 511 Union Bldg.

$2750—FAIRFIELD SNAP, DAINTY five-room bungalow, cement basement and furnace. Splendid location on paved street, close in. Large lot, fruit, etc. Owners returning East offer it at a bargain.

$1800 — FIVE-ROOM BUNGALOW, three bedrooms, full plumbing. Garage. On high ground, with splendid view. Saanich taxes. Easy terms.

ANDREWS REALTY
1405 Douglas Street — Phone 2738

A GOOD BUY—SAANICH

$500 DOWN and the balance as rent buys a good five-roomed home, high view. This home is newly decorated and painted and is in good condition. You need not spend a cent for repairs for years. Close to bus and street car. Taxes $12. Near city limits. Price, on terms **$2300**

For Appointment to View
Phone Saanich Realty Office, 7309X1

OAK BAY

SIX-ROOM STUCCO BUNGALOW, south of Oak Bay Avenue, with south and west exposure, on lot 55 x 120. Close to car line. Contains three bedrooms, large living-room with French doors to dining-room, hardwood floors; very nice sunroom; sunny kitchen, full cement basement with piped hot air furnace. Garage. Price **$6750**

J. A. WALKER & CO., LTD.
1105 Government Street — Phone 1466

78 HOUSES FOR SALE (Continued)

WE WRITE ALL KINDS OF INSURANCE

A FINE FAMILY RESIDENCE

A VERY SUBSTANTIALLLY BUILT eight-room house. Four bedrooms, all redecorated and in first-class condition. Excellent cement basement and furnace. Gas laid on. Garage. Nice lot, lawn and fruit trees. This property is a bargain at $3,500. Included in this price are the following: Large gas range, linoleums, blinds and electric fixtures.

NEAR UPLANDS

CHARMING NEW STUCCO BUNGALOW of five rooms. Dutch kitchen and breakfast nook, two bedrooms and bathroom, drawing-room with open fireplace, dining-room. Hardwood floors. Hot-air furnace. Full cement basement, laundry tubs. Garage. Price **$5250**

PEMBERTON & SON
625 Fort Street — Phone 388

P. R. BROWN & SONS, LTD.

ROCK-BOTTOM PRICES

$2100—BRAND NEW BUNGALOW, containing living-room with French doors opening into dining-room; kitchen, two nice bedrooms, three-piece bathroom. Garage. Good garden lot. Interior is finished in cream color and the floors are really excellent. Close to High School, churches, street car and bus line. Low taxes. This is an exceptionally well built little home and one we can strongly recommend. Moderate sum down and balance like rent. Exclusive listing.

$1400—SASEENOS, SOOKE. Pretty Summer home of four rooms, with nearly an acre of beautifully treed land. Water piped on property. Long waterfrontage with excellent beach. You may never again have the chance to buy a waterfront property in this location at the price offered. Owner wants to turn it into cash and for a quick sale will accept $1,250, all cash, or $1,400, on terms. Taxes about $12 yearly. If you are really interested we will be pleased to show you this. Many stages pass door every day.

$2200—A SWEET LITTLE COUNTRY HOME, with bus line practically passing the door; three-mile circle. Living-room, two bedrooms, kitchen with breakfast nook overlooking the main highway; two-piece bathroom and septic tank; furnace; garage, and nearly half an acre of land, well stocked with fruit trees, etc. Owner leaving for the Interior so must sell. Terms.

$3150—QUADRA DISTRICT. We are offering one of the prettiest little bungalows in this popular and select district, high location and about five minutes' walk from North Quadra Street. Bungalow contains living-room with open fireplace, two nice bedrooms, sunny kitchen opening to glassed-in porch, with southern aspect. Cement basement, garage, etc. Lovely garden full of flowers, fruit trees, lawns, etc. Owner, to make a quick sale, has reduced price to $3,150, on terms, with a substantial reduction for all cash. Phone for appointment to view.

$2625—SEVEN-ROOM SEMI-BUNGALOW, situate on a good street, close to beach, park and school, and within easy walking distance of city. This home is in a fair state of repair and has full-size basement, furnace and garage. Nice lot. Price reduced to $2,625 for quick sale.

P. R. BROWN & SONS, LTD.
1112 Broad Street — Phone 1076

HIGH, HEALTHY LOCATION

VERY FINE RESIDENTIAL DISTRICT

FOUR LARGE, BEAUTIFUL, SUNNY ROOMS, MOST CONVENIENT, sun porch at the back. Good convenient kitchen, modern plumbing throughout. Close to park and transportation. Taxes under $25. Owner is leaving and the sacrifice price includes kitchen range and linoleum.

$3000

VICTORIA REALTY & BUILDING, LTD.
618 View St. — Phone 3036-8146

Are you looking for a bargain?

Then see this place at

$1200—A 4-ROOM BUNGALOW WITH large sleeping porch or Summer kitchen, and nearly one-third acre of choice land, all in garden and flowers; small chicken house. The house has full basement. This is close to bus and school, and we guarantee there is no better bargain offered close to the city, on the market.

W. J. Gilliland & Co. — 1303 Douglas St.

$3500

FAIRFIELD

FOR TWO FOUR-ROOMED BUNGALOWS

BOTH WELL RENTED and representing a good income on the investment. A good proposition for improvement and resale at a profit. All modern. Good-sized rooms, three-piece bathroom; stairway to unfinished attic. Reasonable taxes.

$3500

STUCCO BUNGALOW

5 ROOMS, including double living and dining-room, open fireplace, Dutch kitchen, 2 bedrooms, 3-piece bathroom, basement; 3 well-cultivated lots, all fenced; small greenhouse. Offer wanted.

$3150

CLOSE-IN SNAP

WELL-BUILT SEMI-BUNGALOW, like new, 5 large rooms downstairs, 3 good rooms upstairs; all conveniences, polished floors; open fireplace; furnace, full cement basement; garage; laundry tubs; good garden. Walking distance, and handy to High School.

$2100

NEAR JUBILEE HOSPITAL

NEAT FOUR-ROOMED HOME, containing living-room with fireplace, two bedrooms, bathroom, kitchen and pantry; basement. Good lot and garage.

$4750

SEA VIEW STUCCO BUNGALOW

FINE LOCATION, overlooking water. Brand new bungalow of five rooms, entrance hall, good-sized living-room, hardwood floors, open fireplace, Dutch kitchen, built-in bath; full cement basement, furnace, laundry tubs. Garage.

HEISTERMAN, FORMAN & CO.
Phone 55 — 608 View St.

78D SAANICH

SPECIAL HOUSE BUYS IN SAANICH

HALF ACRE CHICKEN PROPOSITION, GORGE; all cleared. New chicken house for 200 birds. New cottage. Taxes $14.35. Easy terms **$1250**

FIVE ROOMS. VERY LARGE LOT. Good condition. Bath installed. Taxes $14. Eight minutes street car, Burnside. One-third cash, monthly terms, and only **$1100**

MARIGOLD HEIGHTS. DELIGHTFUL HOME, CHEAP. Charmingly situated three miles from town. Frequent bus service. Large paneled sitting-room, built-in features, cosy open fireplace, kitchen, lots of cupboard space; three bedrooms, full basement; wide veranda in front and rear, with nice garden, lawn, etc. Low taxes. Adjoining land available. Specially reduced. Good reason for immediate sale (terms) **$2950**

Saanich Department
PEMBERTON & SON
Phone 388 — Fort Street

79 WANTED TO BUY—HOUSES

CASH FOR A BUNGALOW OR SEMI-bungalow, in High Fairfield or Oak Bay. Five rooms considered, but would prefer six or seven. Phone 1776.

FOUR OR FIVE-ROOM HOUSE. Box 7790, Colonist.

HAVE YOU A HOUSE YOU WISH TO rent or property to sell? If so, list it with us, and we will do our best to give you satisfaction. Gillespie, Hart & Co., Limited.

WANTED — TO PURCHASE SMALL house, two bedrooms, bath, level lot; no wrecks, around $1,500, $200 down, particulars, 1612 Fell Street.

80 PROPERTY FOR SALE

A GOOD, LEVEL, FULL-SIZE LOT, ON Reservoir Hill, facing south; no rock; clear title. Price $375. Phone Owner, 5116X.

BEAUTIFUL FLORENCE LAKE, LANGford—Large waterfront lot, 50 x 200, $275. Phone 7045R.

CHOICE WATERFRONT LOT ON Esquimalt Harbor, city water and light available, fine location, facing South. Price $650, on terms. Greenwood's, 1405 Douglas Street.

PORTAGE INLET—WATERFRONT LOT, well treed, gentle slope. Water and light available. These are very scarce. A snap at $500.

WOLSELEY AVENUE, Hollywood—Nice building lot. A gift at $350.

SECOND STREET, close to Richmond Avenue, 50 x 180, $300.

F. N. FRANCIS & CO.
604 Fort Street — Phone 1816

QUARTER-ACRE GARDEN LOTS AND camping sites, fronting on paved road, bus service, electric light and city water. Close to Portage Inlet with access to beach; $100 per lot. Camping Sites for rent, $3 per month. Apply to Owner, Box 7902, Colonist.

SEVERAL NICE LOTS NEAR OAKLANDS School must be sold at give-away prices. Owner will accept terms of about $30 down and $10 monthly. Royal Realty Company, 130 Pemberton Bldg.

THE SALT SPRING ISLAND LAND & Investment Co., Ltd., Ganges, B.C. We have listed with us some very interesting business opportunities, as well as farms, seafrontage residences, small seafrontage camp, or residence sites. With the Swartz Bay-Fulford auto ferry now assured, considerable movement may be expected on Salt Spring Island. Write us for information.

TWO NICE LOTS, CAREY ROAD, NEAR McKenzie Ave. Lots 10 and 11, Block 336. Cheap for quick sale. What offers? Phone Colquitz 47Q.

YOU WANT A HOMESITE? HERE IT IS

THE best money can buy on Vancouver Island. The lots all have city water, light, sewer, phone. Think this all over when reading the prices.

WOLLASTON ST.—From Lot 2 to 7 and 9 to 12, Blk. E, 50x120. Prices, each, from $135 to **$95**

DUNSMUIR RD.—Several lots together. Price, each	$135
LYALL ST.—Near Golf Links—6 lots together. Size 50x120. Price, each	$135
ESQUIMALT RD. AND DUNSMUIR—Business corner. Size 137x123. Price	$515
ESQUIMALT RD.—60x120. Price	$240

RAILWAY TRACKAGE, facing Viewfield Rd. Three lots each:

185x367	$515
120x376	$550
120x378	$500

These lots adjoin, and would make an excellent industrial site investment.

DEVONSHIRE RD.—99x239. Price	$320
COLVILLE RD.—33x120. Price	$90
SUSSEX ST.—3 lots, 30x100. Each	$70
SAUNDERS ST.—2 lots, 30x100. Each	$70
NELSON ST.—1 lot, 60x50	$160
EFFINGHAM ST.—Several lots, ranging from	$60 to $90
EFFINGHAM AND GRENVILLE—Nice corner, 33x124	$130

* Also several others at very reasonable prices. Now is your chance to get in on the ground floor.

W. O. WALLACE, 1239 Broad St. — J. W. ARCHER, Phone 1745

AND NOW!
THE BEAUTIFUL
"MIRAMONTES"

Will shortly be placed on the market. Plans have been submitted for approval and registration, but you would be well advised to reserve your location ahead. Phone 5600 and ask about "MIRAMONTES."

BRANSON, BROWN & CO., LTD.
Subdividers for the Owners
Central Bldg. — Victoria, B.C.

---

5 ACRES, SHELBOURNE ST., WITH modern bungalow, for sale direct by owner. Am leaving city—I must sell. Furniture and everything included in sale. Price $3,750. Box 7861, Colonist.

80D SAANICH

150 FEET FINEST BEACH WATERfrontage in North Saanich, $800. Sparling, Estate Agent, Sidney. Tel. Sidney 1.

81 PROPERTY WANTED

WANTED—WATERFRONT LOT, CORdova Bay. Box 7889, Colonist.

WANTED TO BUY, LOT, WITH OR without cabin, on a good bathing beach. Box 7821, Colonist.

82 ACREAGE FOR SALE

AN IDEAL WATERFRONT PROPERTY, situated at Deep Bay, near Qualicum. Approx. 125 acres, with ½ mile good waterfrontage; no rock, and all good land. This is a money-maker if subdivided; would make a good auto camp. Price $70 per acre. Phone Owner, 5116X. Or Box 7649, Colonist.

CHARMING PROPERTY ON
SOOKE HARBOR

Over 300 feet waterfront; 12 acres; 8 acres cleared, pasture, balance wooded. Road passes property. Postoffice next door. Five-room bungalow, newly renovated; garage, barn and other outbuildings; excellent water supply; fine flower and vegetable gardens; magnificent view. This property is now offered at a very advantageous price owing to owner re-entering business in Victoria. The whole property is well fenced and would require no expenditure as it is in first-class condition. Would suit farmer who desires a small self-supporting property, or would be ideal for a country home. This is an opportunity that will not occur again.

For full particulars, etc., please reply to Box 7030, Colonist. Or phone 8768L.

FOR SALE—10 ACRES OF LAND, MAGnificent waterfront, on the western slope overlooking the beautiful harbor of Beecher Bay. Apply Owner, A. T. Peatt, phone Belmont 6.

IMPROVED WATERFRONT ACREAGE on new Yukon Highway and Bulkley Valley. Clear title. Box 7396, Colonist.

STANDING IN ABOUT SIX ACRES, with wide seafrontage, house containing sitting-room, kitchen, pantry, two bedrooms, bathroom, veranda. Splendid water supply. Excellent garden, boathouse, shack; good anchorage. Price **$4750**

C. WALLICH
Real Estate and Insurance Agent
Cowichan Station, E. & N. Rly.

A COUNTRY HOME
SHEEP OR DAIRYING

127 ACRES, with river frontage and live spring, water piped into buildings; about 40 acres in pasture fields, balance open timber; modern five-roomed house and large sleeping porch, open fireplace, bath and toilet; good large barn and silo and many outbuildings. Price $6,500, terms arranged.

JOSEPH C. BRIDGMAN
604 Broughton St. — Established 1858
ALBERT BURDON, Real Estate Dept.

SOOKE WATERFRONT

$3750

12 ACRES and five-roomed bungalow; barn, chicken houses and piggery; some land cleared; 400 feet of waterfront; all fenced; good spring water supply.

BRENTWOOD

$2850

5-ROOMED MODERN BUNGALOW, modern plumbing; garage; boathouse; nicely treed; lot overlooking Saanich Arm.

GLEN LAKE

$1700

3-ROOMED COTTAGE, furnished, two bedrooms, kitchenette, screened veranda; water piped in 100 feet; lake frontage; boat landing and boat.

MEHAREY, ROE & CO., LTD.
624 Fort Street, corner Broad Street
Phone 3308

83 ACREAGE FOR RENT

FOR RENT — HALF-ACRE CHICKEN ranch, 3-room cottage, on Gorge waterfront, $10 month. Clark Realty, 639 Yates.

FOR SALE OR RENT—14 ACRES, FOUR-room bungalow, out buildings; 15 miles main road. Enquire evenings, 1181 View St.

84 ACREAGE WANTED

BY PRIVATE PARTY—TWO OR THREE acres, with small house and some outbuildings, not too far out, that $500 cash will handle. Owners only, please. Box 7874, Colonist.

86 FARMS FOR RENT

TO LET—FIVE ACRES, GORDON HEAD. Cottage and garage, all fenced, city water; loganberries. With option of purchase. Heisterman, Forman & Co.

85 FARMS FOR SALE

SPECIALLY SELECTED SAANICH BARGAINS

OVER FOUR ACRES, mostly cultivated and good soil. Never-failing spring well. Bearing fruit, orchard. SMALL FIVE-ROOMED HOUSE, clean and neat, with open fireplace. ALL FURNITURE. Dairy and chicken houses, barn for four head. Taxes $14. Electric light installed. OWNER LEAVING AT ONCE FOR ENGLAND AND IS SACRIFICING AT HALF COST **$1750**

TWO CLEARED LOTS, Marigold district. Owner abroad. FOR QUICK SALE **$100**

ABOUT THREE ACRES, North Quadra. Excellent soil and well fenced. A practically new barn and chicken house which cost $1,000. FOR QUICK SALE, ON TERMS **$2000**
(Big reduction for cash.)

BEAUTIFULLY SITUATED WATERFRONT MODERN HOME, DEEP COVE. Six rooms. $500 DOWN **$4000**

EXCELLENT CHICKEN PROPOSITION, NORTH SAANICH. EASY CAPACITY 700 BIRDS, THREE BROODER HOUSES, 200 bearing fruit, about four acres. House of four rooms and buildings, A1 condition. Good water supply. Taxes $10. Reduced to a bargain price this week from $5,500 to FOUR THOUSAND **$4000**

2 1-3 ACRES. New house (not finished), five rooms (cost $1,200); chicken house (cost over $1,000). Three-mile circle. Eleven-year terms. $500 down **$3000**

Saanich Department
PEMBERTON & SON
Phone 388 — Fort Street

SMALL DAIRY FARM—BARGAIN: 18 acres, good land, cleared, mostly ploughed and seeded; good 6-room house; 3-piece bathroom; large barn; running water all year; 5½ miles from city. Only $5,000. Exclusively by Bagshawe & Co., Sayward Bldg.

DISTRICT PREPARED—SUMAS FARM LANDS

THERE IS ONLY ONE SUMAS AREA and the history of its development under expert supervision at great cost, is well known to every resident of British Columbia. Situated in the heart of the Fraser Valley, close to Chilliwack and Abbotsford, New Westminster and Greater Vancouver, to Summer resorts and open sea, this magnificent acreage, level as the prairie, surrounded by thriving communities, adjacent to Canada's great Pacific market, with complete transportation, educational and social facilities, offers to the settler the opportunity of a lifetime to own a farm at a reasonable price. This deep, rich, alluvial soil is a guarantee of successful mixed farming. Its great productiveness is backed by astounding crops in the past year of clover and clover seed, hay and grain, alfalfa, potatoes, grapes, hops, tobacco, sugar beets, etc. Here is a land which knows no crop failure. Two main highways cross the property. The district is served by two railways, in addition to the B.C. Electric, which has spur, warehouse and stations on the property. Farms of any required size are available. The price per acre is the lowest anywhere for land of such quality and location, and you have twenty years to pay for it at 6% interest.

For complete particulars apply
FELL & SCHARFE, LIMITED
Exclusive Agents
506 Dunsmuir Street, Vancouver, B.C.
Sey. 3402
(Representative at Office on the Property)

$3675 — GORDON HEAD FARM, nearly four acres; sweet cottage; level ground, outbuildings. Ring 1330.

87 FARMS WANTED

WANTED FOR CLIENT—A GOOD dairy farm up to ten or fifteen thousand dollars. CHARLES F. EAGLES, 526 Sayward Block.

WANTED TO LEASE, WITH OPTION to purchase—Small poultry farm with modern dwelling, on main Island Highway, Colwood district. Box 7860, Colonist.

Foul Bay Snap

A fine-looking house of ten large rooms, near the beach. Good street. Two open fires, cement basement, furnace. Garage. Would make good rooming or duplex house, etc. Terms. Please note our ridiculous price, only $2,500.

Fruit Farm—Cherries by the Ton

Ten-acre full-bearing fruit farm, in the very best high part of Saanich, all under cultivation. Splendid view. House and good outbuildings. Please note.—We can fully recommend this as one of the best buys in Saanich, and no information will be given by phone. As to revenue produced last year, please call at our office. Very easy terms can be arranged so that payments will not come due until after the returns each year. Price only $5,250.

ARTHUR E. HAYNES, LTD.
Fire and Auto Insurance, Collections, Loans
725 FORT STREET
Phones
Real Estate Dept., 316; Evenings 3741R

North Quadra
HIGH LOCATION

Delightful, well-built semi-bungalow, situated on two good lots. Drawing-room with fireplace and bookcases, dining-room with every built-in feature; bright, up-to-date kitchen and two nice bedrooms with modern bathroom downstairs. Three comfortable bedrooms upstairs. Full concrete basement with new furnace. Sacrifice, reduced from $4,500 to $3,150, on terms.

PEMBERTON & SON
625 Fort Street — Phone 388

Oak Bay Waterfront Lot

Lovely situation $2,000

A. S. BARTON
110 Pemberton Bldg. — Phone 2081

Rigby's Storage Co.

PACKING CRATING STORING SHIPPING

Reasonable Rates — Reliable Service
721 Courtney St. — Ph. 1608, Res. 2515R

"GOVERNMENT LIQUOR ACT"

Notice of Application for Consent to Transfer of Beer Licence

Notice is hereby given that, on the 4th day of May next, the undersigned intends to apply to the Liquor Control Board for consent to transfer of Beer Licence No. 1540 and issued in respect of premises being part of a building known as the Colwood Hotel, situate at Colwood upon the lands described as Parcel L of Section I, Map 3749, Victoria L. R. District, in the Province of British Columbia, from May Greening Miller-Smith to George Thomas Quincy, of Victoria, British Columbia, the transferee.

Dated at Victoria this 4th day of April, A.D. 1930.

Applicant and transferee,
GEORGE THOMAS QUINCEY.

ROYAL COMMISSION ON STATE HEALTH INSURANCE AND MATERNITY BENEFITS, B.C.

Open meetings of the above Royal Commission will be held as hereunder indicated, at which meetings full opportunity will be afforded for the expression of opinions and the presentation of material as to the subject matters of the Commission's inquiries.

All organizations and individuals interested in health insurance and maternity benefits are invited to attend and give the Commission the benefit of their information and views, these being the only meetings to be held by the Commission in the several localities indicated for such purpose.

Duncan........Monday, May 5, 10:30 A.M.
Nanaimo........Monday, May 5, 8:00 P.M.
(For Ladysmith-Nanaimo)
Cumberland....Tuesday, May 6, 2:30 P.M.
(For Courtenay-Cumberland)
Port Alberni..Wednesday, May 7, 2:30 P.M.
(For West Coast District)

By order,
C. H. GIBBONS,
Secretary.

Victoria, B.C., April 14, 1930.

Jones—Are you married?
Movie Actor—I really don't know. My lawyer attends to all those things.

GOVERNMENT LIQUOR ACT

Notice of Application for Beer Licence

NOTICE is hereby given that on the 10th day of May next, the undersigned intends to apply to the Liquor Control Board for a licence in respect of premises being part of the building known as the Goldstream Hotel, situated at Goldstream, upon the lands described as the Northwest part of Section 2, Goldstream Land Registry District, in the Province of British Columbia, for the sale of beer by the glass, or by the open bottle, for consumption on the premises. Title No. 30096 I.

Dated this 10th day of April, A.D., 1930.
MAY GREENING MILLER-SMITH,
Applicant.

RE CONSOLIDATED MOTORS (VICTORIA), LIMITED

Tenders are invited for the purchase of the new and second-hand cars and trucks of the above Company either singly or en bloc. Preference given to tenders for the full stock. Tenders to be closed at noon on Friday, the 9th instant. The right is reserved to reject any or all tenders. Cars and trucks may be examined between the hours of 9 A.M. and 12 noon and 1:30 and 5 P.M. at the garage, 668 Yates Street, Victoria, B.C.

Tenders to be addressed to Reginald Genn, 614 Sayward Building, Victoria, B.C., Attorney-in-Fact for the Consolidated Motors (Victoria), Limited.

McCloy & Co.

Auctioneers and Valuators

Auction Thursday
At 1:30 P.M.

In Our Large Auction Halls
Corner Pandora Avenue and Blanshard Street

Usual Popular Weekly Sale of

Superior Modern Furniture
and
Miscellaneous Effects

NOTE: Furniture for these Sales received or sent for up to 10 A.M., Thursday, and are insured free against fire while in our possession.

Attractive Auction

In Our Lesser Hall

May 13 at 1:30 P.M.

Antique and Modern Furniture

Georgian Silver Etc.,

Also Valuable Private Collection of Rare and Genuine Antique

Chinese Porcelains

CARVED IVORIES, JADES AND JOSSES

Being part of the collection formed by an English connoisseur, resident for many years in Tientsin, and now being sold by order of the beneficiary in his estate who does not desire publication of the family name.

(Full Particulars Later)

McCLOY & CO.
Auctioneers — Phone 1431

MAYNARD & SONS
AUCTIONEERS

Instructed by the several owners, we will sell at our Salesroom, 727-733 Pandora Avenue, on

Wednesday, 1:30 P.M.

Exceptionally Fine Almost New

Furniture and Effects

Among which will be found a splendid Bed-Chesterfield Suite of 3 pieces with loose pillow arms and seats (this is a real nice set); Small Cottage Piano, Sectional Bookcase and Secretaire, Splendid Westminster Chiming Mantle Clock, Small Chesterfield, Uph. Chairs, Windsor Chairs, very nice Table Desk, Jacobean design Centre Tables, several Reed Chairs and Rockers, Hall Clock in dark oak, several Couches, Wilton and Axminster Carpets, a splendid, latest design Queen Anne Extension Table in walnut, with 6 chairs to match; an almost new Walnut Dining Suite of Extension Table, Buffet and Chairs; also a complete suite in golden oak and fumed oak (all these are nice pieces); Oak Hall Stand, Bed Lounge, Splendid Beds in Simmons and Iron, also pair Brass Twin Beds, all complete with mattresses; several very good Dressers in Walnut, oak, and others; Linoleum and Congoleum, Sideboards, Large Desk and Bookcase Combined, Monarch and other splendid ranges, usual Kitchenware, Tables, Chairs, etc.; Magnet Cream Separator, Lawn Mowers, Garden Tools, Refrigerators, Churn, Hose, etc. A complete list later. Some real nice pieces for this sale, all from private homes.

Also our usual sale in the morning at 10:30. Poultry, etc. Watch for particulars of our Friday sale.

MAYNARD & SONS
Auctioneers—Phone 837

W[illegible] you've nicked my face in six places!
Barber—Then I'll charge you cut rates.

STALLS DISPLAY TULIP BLOSSOMS

Public Market Looks Like Flower Show—Spring Blooms Will Soon Be Finished

Yesterday might aptly have been named Tulip Day at the Victoria Public Market. Most of the stalls displayed tulip blooms for sale, while several of the more important flower vendors offered many varieties and made the market appear as though a flower show was in progress, owing to the quantities exhibited. For anyone who could afford to buy flowers, tulips were cheap enough yesterday. The flower is now at its best, and will continue so for another week or ten days, after which there will be few to be had. Great quantities of bedding out plants, both flower and vegetable, continue to be available.

Eggs, fish and meats remain steady in price. A small lot of local spring lamb appeared at one stall at Easter, and could be had on market days since that time, a good supply being offered yesterday, ranging in price from forty to fifty-five cents per pound. Next week it is promised for five cents less, all cuts. Fresh salmon is arriving in town freely from the Sooke Harbor Fishing & Packing Company's traps, and the fish stall carries it as fresh as the commodity can be obtained anywhere.

Local produce is also increasing in quantity, several stalls having local grown tomatoes yesterday, an improvement over last week, when only one stall offered them for sale. Business was reported much better than the previous week.

Meats—Roasts, 30c to 35c per lb.; boiling beef, 15c per lb. and up; pot roasts, 15c per lb. and up; veal, loin, 35c per lb.; shoulder, 28c per lb.; spring lamb, leg and loin, 55c per lb.; shoulder, 40c per lb.; mutton, loin, 35c per lb.; shoulder, 28c per lb.; pork, loin, 35c per lb.; shoulder, 28c per lb.; ham, 50c per lb.; bacon, 50c per lb.; back bacon, 55c per lb.; beef dripping, 15c per lb.; pure leaf lard, 20c per lb.; boiling fowl, 25c per lb.; young boiling fowl, 30c per lb.; roasting fowl, 35c per lb; rabbit, 35c per lb.; roasted chickens, $1.25 up to $2.25 each; sausage, 30c to 35c per lb.; butter, 48c to 50c per lb.

Fish—Red spring salmon, 32c per lb.; white spring salmon, 25c per lb.; cod, 12c per lb.; fillet of cod, 15c per lb.; smoked ling cod fillets, 15c per lb.; kippered white salmon, 30c per lb.; smoked red spring salmon, 40c per lb.; smoked black cod, 25c per lb.

Eggs—B. C. fresh extras, 33c per dozen; guaranteed eggs, strictly fresh, 33c per dozen; pullet extras, 29c per dozen.

Vegetables—Local spinach, 10c per lb.; cauliflower, 2 for 15c; asparagus, 25c per lb.; sea kale, 40c per lb.; cucumbers, 15c, 20c, 25c and 30c each; mint, 5c per bunch; green onions, 5c per bunch; leeks, 10c per bunch; lettuce, 5c, 10c and 15c each; radishes, 3 bunches for 10c; parsley, 5c per bunch; Brussels sprouts, 2 lbs. for 25c; chard, 15c per bunch; brocoli, 2 lbs. for 25c; old onions, 6 lbs. for 25c; old potatoes, 6 and 7 lbs. for 25c; beets, 5c per lb.; carrots, from 6 lbs. for 25c and up; parsnips, from 6 lbs. for 25c and up; local tomatoes, 40c per lb.

Fruits—Apples, 3, 4 and 5 lbs., 25c; baskets, 25c each; boxes, $1 to $2; rhubarb, 3 lbs. for 10c.

Flowers—Sweet peas, 40c and 50c per bunch; iris, 50c per dozen; tulips, from 10c per dozen up; narcissi, 10c per dozen; stocks, 40c and 50c per bunch; lilies, 20c each; wild flowers, from 5c per bunch up.

Candy—Molasses honey toffee, 30c per lb.; chocolate coated maple creams, 30c per lb.; special mints, 40c per lb.

Sale 2101

STEWART WILLIAMS & CO.
AUCTIONEERS

Duly instructed, will sell by Public Auction at their Saleroom, 527 Yates Street (below Government Street)

Tomorrow, May 5
At 2 P.M.

The Balance of the Stock of F. Kroeger Esq., Upholsterer

On Blanshard Street, also the Linen removed from 438 Dallas Road and a

Quantity of Furniture, Etc.

Including: Deep Stuffed Chesterfield in tapestry (made by Wellers), Petit Point Upholstered Rosewood Settee, two Victorian Upholstered Chairs, Upholstered Settee and Stool in red brocade, three Deep Stuffed Arm Chairs upholstered in velvet with loose covers, Mahogany Dining Table, four-piece Mahogany Dining Suite upholstered in brocade, Jacobean Hall High-Back Chairs, Settee upholstered in damask, Pouffe Seat, Oak Fender Seat, Secretaires, Wilton and Axminster Carpets, "Vacuette" Cleaner, Victorian Diners, leather seats; Chairs, Chest of Drawers, Settee ready for upholstering, Benches, Dropleaf Table, Counters, Oil Paintings, Snare Drum, Fire Irons, Steps, Stools, Pyrene Extinguisher, Mops, a number of really good theatrical props, including Grand Piano, Grandfather Clock, Wall Clock, Cabinet, Gilt Table, Pictures, etc. Linen includes Serge Curtains, Blankets, Flannelette Sheets, Sheets, Curtains, Towels, etc. Upholsterer's stock of Marshall Springs, Hair, Coil Springs, Clamps, Twine, Webbing, Shoes, Slides, Cords, Buttons, Tacks, Brass Curtain Rods, Fringes, etc.

On view Monday morning.

Stewart Williams
The Auctioneer
312 Sayward Building—Phone 1324
527 Yates St. (Saleroom)
Phone 3404

Phones 1611, 924

ANITQUES
Art Furniture, Etc.
Bartholomew's
Largest Selection on Pacific Coast
1113-19 and 1053 Fort Street

RECOVERY IN TRADE SLOW

NEW YORK, May 3. — Slight change in the pace of business recovery is seen by Dun and Bradstreets in their weekly reviews of trade. Some minor betterments have been observed, but a concerted upturn seems further postponed, was the opinion of the reviews. With warmer weather and abundance of rain in most sections needing moisture, there had been a slight speeding up of retail buying, Bradstreet's stated. R. G. Dun's Review stated that with the beginning of the fifth month of the year, some additions to business recovery appear, although a general return of activity is still deferred. Public utility stocks continue to maintain their supremacy over other groups so far as price is concerned, price, that is, in relation to earnings. The utilities, according to the latest figures of standard statistics, based on twenty stocks, are selling to yield 2.29 per cent, fifty industrial issues show a yield of 4.16 per cent, and twenty rails 4.86 per cent. The ninety stocks combined show an average return of 3.79 per cent.

The Bank of England received 1,000,000 pounds of sovereigns from abroad and sold 501,559 pounds of gold bars.

London bar silver 19d, up 1-2d; forward, 19 7-16d, up 1-8d; gold bars 84s 11 1-2d, unchanged.

SHARP REACTION IS CARRIED OVER

Transactions in Large Blocks Have Adverse Effect on Specialty Issues

(Branson, Brown & Co., Ltd.)

NEW YORK, May 3.—The sharp reaction started yesterday carried over into today's session for the result probably of selling over extended longs and those who, under the circumstances, were little inclined to carry their lines over the week-end. The initial transactions were in large blocks with the most adverse effects upon the specialty issues such as Radio, Steel and Radio Keith. After the first hour the market steadied and recovered to points approaching yesterday's close, especially utilities, however, in the final hour some selling broke out, manifesting itself again, more particularly in the specialties, the result being net losses about as drastic as those of the preceding day.

The news of the day was quite meagre, the chief item of interest being a 13 per cent increase in construction operations reported for the New York metropolitan district. Youngstown reported that operations would be continued on 70 per cent basis during the coming week. Our impression is that the liquidation has been directed mostly at those issues in which professional operations have abounded and that a clearing of the atmosphere is in process.

We still adhere to the policy of seeking out values among the seasoned issues for worthwhile profits in the not over distant future.

COLLINGWOOD
Our New Subdivision on Esquimalt Harbor, Only Four Miles From Town—Waterfront Lots
GIRDWOOD & CO., LTD.
618 Broughton Street — Pemberton Building — Ground Floor

You Benefit!

The Agents of the Wilshire

I-ON-A-CO

Belt, having decided to close their local offices, have placed the remaining NEW Belts in the hands of

Stewart Williams & Co. AUCTIONEERS — ESTABLISHED 1903 — PHONE 1324

for disposal at a ridiculous figure.

Offices: 312 Sayward Bldg., 527 Yates St. — Phones: 1324, 3404

THAT CERTAIN PARTY

Auntie Is Getting Technical

By Jack Wilhelm

POLLY AND HER PALS

Glued to the Spot!

By Cliff Sterrett

TILLIE THE TOILER

In the Discard

By Westover

S'MATTER POP

Ride a Horse

By C. M. Payne

DIXIE DUGAN

In No Mood for Banter

By J. P. McEvoy and J. H. Striebel

SKIPPY

A Bearded Winning Team

By Percy L. Crosby

KRAZY KAT

JUST LIKE A WOMAN

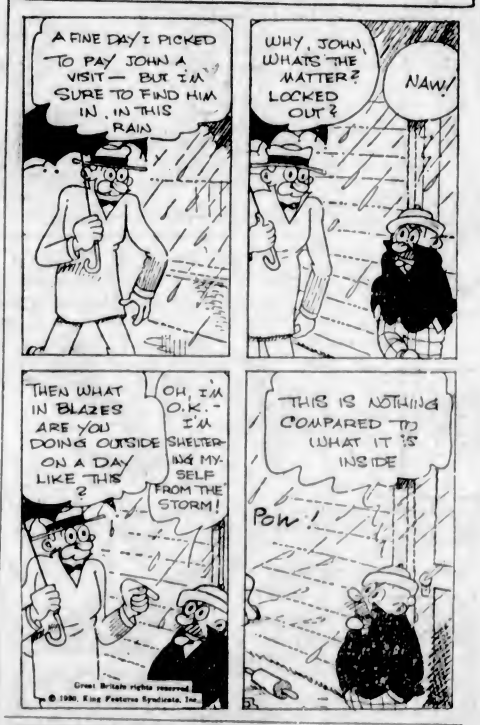

"I want a birthday present for an old gentleman."
"How about a tie, madam?
"No, he has a beard."
"Well, a fancy waistcoat?"
"He has a long beard."
Assistant (in desperation): "Well, carpet slippers?"
—London Opinion.

COLONIST DAILY COMIC FEATURE

MUTT AND JEFF -:- Isn't Mutt the Modest Thing? -:- By BUD FISHER

MARINE and TRANSPORTATION

RAIL VETERAN CLAIMS RECORD

MR. JAMES McKENNA PILS UP 4,000,000 MILES ACROSS CANADA

Started Career of Fifty-Nine Years With Grand Trunk System in 1871

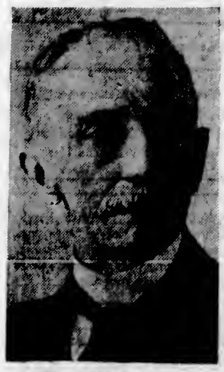

MR. JAMES McKENNA

VANCOUVER, May 2.—Mr. James McKenna, traveling passenger agent of the C.P.R. out of Montreal, railroader for fifty-nine years, and hale at seventy-seven years of age, claims the all-Canadian long distance record for railway travel.

Traveling passenger agent in every sense of the word, he confided to railway officials in Vancouver during a recent visit that he has crossed Canada from Atlantic to Pacific more than two hundred times. He places the total of all his travels in his lengthy railway career at close to 4,000,000 miles. He is called "dean of traveling passenger agents" usually, but at other times he is known as "The Mandarin," by reason of the fact that it is almost invariably Jim McKenna who conducts parties of Chinese across Canada.

In many journeys across the country shepherding newcomers, he has rubbed elbows with the interesting nationalities which make up the homogeneous population of the Canadian prairies. He has accompanied special parties of Europeans, Russians, Poles, Ukrainians, Hungarians, Austrians, Icelanders, Norwegians, Swedes and Danes, to say nothing of Mennonites and Doukhobors whom he has conducted into the country by the score. He has been in charge of special parties ranging from soldiers, sailors and marines to Chinese labor parties, educational tourists and convention visitors.

MEETS MILLIONARIES

During an interesting career he has rubbed elbows with millionaire members of the New York Bankers' Association, Chinese coolies, school teachers, foreign farm laborers, Shriners, Rotarians, foreign girls coming to this country as domestics, harvest hands and clerics.

He has recovered missing babies for distracted immigrant women who spoke no English. He has scorched the telegraph wires to recover pieces of valuable baggage left behind by forgetful travelers. He has guarded the cash and valuables of parties in his care and has guided homesick, timid immigrants into a new land of hope and plenty. At times he has facilitated the cashing a thousand-dollar cheque for a millionaire or loaned a dollar to a destitute laborer.

Spiritual adviser of passengers who placed implicit trust in him, Jim McKenna has been all things to all men during his fifty-nine years of railroading. He treats them all alike. From the depths of his experience with all cross-sections of human life the veteran passenger agent always can draw philosophical strength to meet any new and unexpected situation. Courteous, helpful, obliging and patient, no assignment is too difficult for him to handle well.

TRAVELERS ALIKE

"All people, rich or poor, proud or humble, are the same when they travel," says Jim McKenna. "They expect a traveling passenger agent to know everything and be everywhere at the same time.

"He must know when every train comes and goes, where and how long they stop at stations; where connections can be made with other trains. He must be a competent dry nurse for babies, a messenger boy, financial adviser, a walking information bureau. He must listen to the passengers' favorite stories and not laugh in the wrong place. He must guide them over the pitfalls of sleeping car reservations, branch line connections, station waiting-rooms and baggage checkrooms.

"And it doesn't do any harm to speak half a dozen languages or so, or at least to understand that many. It is all part of the day's work; I guess that's what makes it so interesting."

Mr. McKenna joined the Grand Trunk Railway in 1871, went to the C.P.R. as traveling passenger agent in 1883, and served afterwards out of Montreal, Quebec, Boston, in the Maritimes, Newfoundland and on various districts in the West.

Young, and still keenly interested in life and people at seventy-seven years of age, he is looking forward to more years of service with the public and among the railway officials who know him from coast to coast as the dean of traveling passenger agents.

CIVIL SERVANTS MEET ON MONDAY

The Victoria local council of the Amalgamated Civil Servants will hold its regular monthly meeting on Monday in the Provincial Civil Servants' clubrooms on Menzies Street. As there are important matters to come before the council, the meeting will commence promptly at 8 p.m. All delegates are requested to attend, and visiting members from outside points will be heartily welcomed.

GLIDER PILOT BADLY INJURED

ATTEMPT OF MR. JACK BARSTOW TO BREAK RECORD ENDS IN GRIEF

Is Found in Canyon Near Point Loma, Calif., Amid Ruins of Craft

SAN DIEGO, Cal., May 3.—Mr. Jack Barstow crashed on Point Loma at 7 o'clock tonight, after having been up eight hours and one minute, in an effort to officially break the world's glider record.

He was found among the ruins of his machine in a canyon, bleeding from the head and mouth and injured in the back, but able to talk.

A strong wind was blowing when Barstow came down. Mr. William Van Dusen, official observer of the flight, said that Barstow came by the watchers near the old Spanish lighthouse at about 800 feet elevation and veered toward the watchers, then swerved away again. Some of those in the party thought he had gone on another tangent in the flight, but others started to search for him.

Van Dusen was telephoning to a local newspaper that they had lost track of the glider when another watcher rushed to the telephone to report that Barstow had been found in a canyon nearby.

An ambulance was rushed to Point Loma by the police as soon as word of the accident came in.

McKINLEY LEAVES WITH GOOD CARGO

American Mail Liner Takes Ninety-Two Passengers to Far East

Outbound for ports of Japan and China, the American Mail liner President McKinley arrived at Rithet piers from Seattle in command of Captain Robert E. Carey at 4:56 o'clock yesterday afternoon and departed at 6 o'clock.

She carried twenty-one first class passengers, seventy-one third class, 6,946 tons of flour, automobiles, machinery and canned goods and 4,200 bags of mail. She loaded 300 bags of mail, forty bales of dried seaweed and took on forty passengers before leaving here.

Mr. Percy Barnes, pilot of the flyingboat Zephyr, arrived from Seattle at 5 o'clock in the afternoon with seven bags of rush mail for the liner. He was accompanied by Mr. H. R. Crow, United States customs officer at Seattle.

Passengers aboard the McKinley included Dr. Harvey Brokaw, of the Presbyterian Board of Foreign Missions, en route to Yokohama; Mr. J. A. Bexell, dean of the School of Commerce, Oregon State College, Corvallis, Ore., en route to the Philippine Islands; Mrs. Elphia Jarrett and Miss Mary Jarrett, wife and daughter of Mr. Thomas Jarrett, Seattle customs officer, on a trip to the Orient, and Mr. Andrew Kan, manager of the China Trading Company of Hongkong.

NOTICE TO MARINERS

Mariners are notified that the buoy marking Importance Rock in Nanoose Bay, Gulf of Georgia, is dragged from position. This will be replaced as soon as possible.

A. W. R. WILBY,
Agent, Department of Marine, Victoria, B.C., May 3, 1930.

One of Fourteen Locomotives for G.N.R.

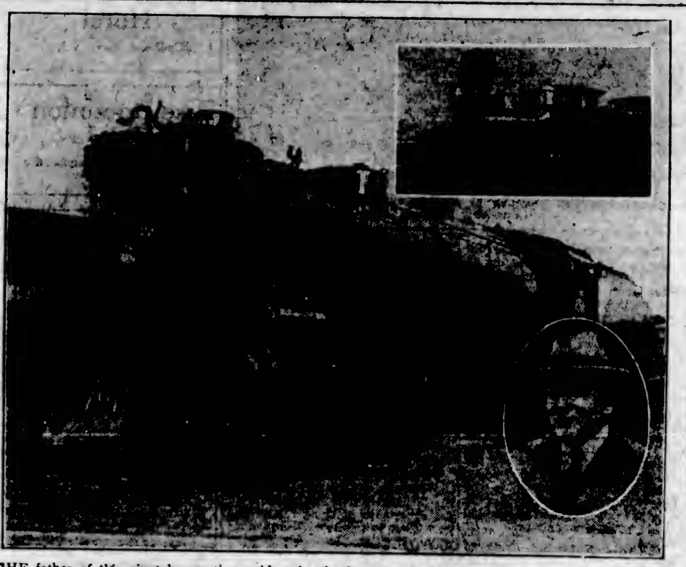

THE father of this giant locomotive, said to be the fastest and most powerful ever built, is Mr. William Kelly, of St. Paul, the man shown in the lower inset. In the late 'eighties Mr. Kelly pulled the throttle of the midget locomotive shown in the upper inset, when Mr. Jim Hill went on inspection trips. It was the first locomotive the Northwest ever saw and was brought to St. Paul in 1861 by river boat. Mr. Kelly is now superintendent of motive power for the Great Northern Railway. One of the points of difference between the new locomotive and those used on the fast trains of the East is the extra pair of eighty-inch drive wheels—four pairs instead of three. These locomotives, fourteen of which have just been built for the Great Northern, can roll along at an eighty-mile pace pulling eighteen heavy steel Pullmans.

Ocean and Coastwise Movements

Vessel Movements

SEATTLE, May 3.—Arrived: Wyoming, Havre; Alaska, Southeast Alaska; President Grant, Manila; Stuart Dollar, Yokohama; Sacramento, New York; Texada, Los Angeles; Lake Frances, Bellingham. Sailed: Bronxville, Corneville, Batavaria; Aleutian, Alaska; President McKinley, Teithybius, Honakona; Ruth Alexander, San Diego; La Brea, Oleum.

PORTLAND, Ore., May 3.—Arrived: Ms. Portland, Hamburg; Sidney M. Hauptman, Baltimore; Ms. Tonakina, Copenhagen. Sailed: Julia Luckenbach, Mobile; Cascade, Los Angeles; Admiral Dewey, Wallingford, Watsonville, Los Angeles.

TACOMA, May 3.—Arrived: Corneville, Seattle; Suevier, Singapore; London Maru, Everett; Grieo, Vancouvar, B.C.; Tuscaloosa City, Baltimore. Sailed: Ruth Alexandar, Seattle; Skagness, Liverpool; Suevier, Rotterdam.

SAN FRANCISCO, May 3.—Arrived: Banedict, Nagasaki; Erskine M. Phelps, San Pedro. Sailed: Werwick, Admiral Jarragut, Yale, San Pedro; Jane Christensen, Brimanger, Golden West, Portland; El Salvador, New York; Santa Monica, Katherina, Eureka; H. F. Alexander, Pomonan, Seattle; Silveroy, Calcutta.

ARRIVED

NEW YORK, May 3.—Tai Shan, San Francisco.

YOKOHAMA, May 2.—Hague Maru, Los Angeles; May 1, Akibasan Maru, Los Angeles.

BALTIMORE, May 3.—Pacific Spruce, Seattle.

SAILED

NEW YORK, May 3.—Democracy, Nelson Traveler, San Francisco.

PORT ARTHUR, May 3.—Arisona, San Pedro.

BALTIMORE, May 3.—Klomar, San Pedro.

NEW YORK, May 3.—Virginia, San Francisco; Montanan, Robin Adair, San Pedro.

YOKOHAMA, May 2.—Shinyo Maru, San Francisco.

ANTWERP, May 1.—Axel Johnson, San Francisco.

PANAMA CANAL, May 2.—Passed, bound West: Karise, Copenhagen for Seattle; President Johnson, New York for San Francisco; R. J. Hanna, Paulsboro for San Francisco.

Weather Report

ESTEVAN — Clear; light, northwest; 29.80; 49 heavy swell.

PACHENA — Clear; light, northwest; 29.90; 48 light swell.

CARMANAH—Clear; light, southwest; 29.90; choppy.

CAPE BEALE—Part cloudy; west; 29.85; choppy.

Wireless Report

(Estevan, 8 p.m., unless otherwise stated)

BORDEAUX MARU — Yokohama for Portland, 508 miles off Portland.

VANCOUVER CITY—Japan for Victoria, 442 miles off Estevan at noon.

ROCHELIE—San Francisco for Victoria, 322 miles off Victoria.

KASHA MARU—Yokohama for Victoria, 450 miles off Estevan.

ROXEN—Prince Rupert for Panama, 140 miles south of Estevan.

Shipping Calendar

TO ARRIVE

PRESIDENT CLEVELAND—From Orient, May 16.

EMPRESS OF ASIA — From Orient, May 17.

GRACIA—From England, May 18.

AFRICA MARU—From Orient, May 19.

AORANGI—From Honolulu and Antipodes, May 23.

PACIFIC ENTERPRISE—From England, May 24.

HIKAWA MARU—From Orient, May 28 (first trip).

PRESIDENT PIERCE — From Orient, May 30.

EMPRESS OF CANADA—From Orient, May 30.

TO DEPART

ARABIA MARU—For Orient, May 4.

EMPRESS OF RUSSIA—For Honolulu and Orient, May 8.

MISHIMA MARU—For Orient, May 13.

PRESIDENT GRANT — For Orient, May 17.

ARIZONA MARU — For Orient, May 19.

SIBERIA MARU—For Orient, May 28.

EMPRESS OF ASIA—For Honolulu and Orient, May 29.

PRESIDENT CLEVELAND—For Orient, May 21.

British Mails

SS. LAURENTIC—Mails close April 27, 1.15 p.m.

SS. BREMEN (via New York)—Mails close April 27, 4 p.m.

SS. AQUITANIA (via New York)—Mails close May 1, 4 p.m.

SS. OLYMPIC (via New York)—Mails close May 3, 4 p.m.

SS. DUCHESS OF BEDFORD—Mails close May 2, 1.15 p.m.

SS. DORIC—Mails close May 4, 1.15 p.m.

SS. COLUMBUS (via New York)—Mails close May 5, 4 p.m.

Mail intended for transmission via New York must be so marked.

Gulf Island Mail

GANGES

Mails close at Victoria—Wednesday, Friday, Sunday, 11 p.m. Tuesday, 10:30 a.m. Wednesday, Thursday, 6.45 a.m.

Mails due at Victoria—Monday, Tuesday, Wednesday, Saturday afternoon. Friday, Saturday, 7 a.m.

SALT SPRING ISLAND

Mails close at Victoria—Sunday, Wednesday, Friday, 11 a.m. Tuesday, 10:30 a.m. Wednesday, 6.45 a.m.

Mails due at Victoria—Monday, Wednesday, Saturday, Friday, 7 a.m.

FULFORD HARBOR

Mails close at Victoria—Monday, Thursday, 6.45 a.m.

Mails due at Victoria—Tuesday, Saturday afternoon.

BEAVER POINT

Mails close at Victoria—Friday, 11 p.m.

Mails due at Victoria—Saturday, 7 a.m.

PORT WASHINGTON

Mails close at Victoria—Sunday, Thursday, Friday, 11 p.m. Tuesday, 10.30 a.m.

Mails due at Victoria—Monday, Saturday afternoon, Wednesday, Friday morning.

MAYNE

Mails close at Victoria—Sunday, Wednesday, Friday, 11 p.m. Tuesday, 10:30 a.m.

Mails due at Victoria—Monday, Tuesday, Saturday afternoon. Friday, Saturday, 7 a.m.

GALIANO

Mails close at Victoria—Sunday, Wednesday, Friday, 11 p.m. Tuesday, Friday, 10:30 a.m.

Mails due at Victoria—Monday, Saturday afternoon. Friday, Saturday afternoon.

SATURNA, SOUTH PENDER

Mails close at Victoria—Monday, Thursday, 6.45 a.m.

Mails due at Victoria—Tuesday afternoon, Saturday morning.

MUSGRAVE, NORTH GALIANO

Mails close at Victoria—Monday, 6:45 a.m.

Mails due at Victoria—Tuesday afternoon.

PENDER ISLAND

Mails close at Victoria—Sunday, Friday, 11 p.m. Tuesday, 10:30 a.m. Thursday, 6.45 a.m.

Mails due at Victoria—Monday, Tuesday, Saturday afternoon. Saturday morning.

Transpacific Mails

CHINA AND JAPAN

MAY, 1930

PRESIDENT McKINLEY — Mails close May 3, 4 p.m. Due at Yokohama May 16; Shanghai, May 20; Hongkong, May 23.

EMPRESS OF RUSSIA—Mails close May 8, 4 p.m. Due at Yokohama May 19; Shanghai, May 23; Hongkong, May 26.

*LONDON MARU (via Vancouver)—Mails close May 8, 11:15 p.m. Due at Yokohama May 24.

*TALTHYBIUS (via Vancouver)—Mails close May 12, 1:15 p.m. Due at Yokohama May 28.

*MISHIMA MARU—Mails close May 13, 4 p.m. Due at Yokohama May 29.

PRESIDENT GRANT—Mails close May 17, 4 p.m. Due at Yokohama May 30; Shanghai, June 3; Hongkong, June 6.

EMPRESS OF ASIA—Mails close May 29, 4 p.m. Due at Yokohama June 9; Shanghai, June 13, Hongkong, June 16.

PRESIDENT CLEVELAND—Mails close May 31, 4 p.m. Due at Yokohama June 13; Shanghai, June 17; Hongkong, June 20.

*Mails for Japan only.

Queen Charlotte Mails

Regular dispatches are made every Monday, closing at the postoffice at 1 p.m.

Yukon and Atlin Mails

Close 1 p.m., May 8, 13, 29; June 7; via Vancouver.

Close 14.15 p.m., May 13, 28; June 2; via Seattle.

Close 1 p.m., May 21; June 4; via Seattle.

Call at Chemainus

CHEMAINUS, May 3.—On Thursday afternoon the following steamers cleared from the port of Chemainus after taking on lumber cargoes:

Ss. Skegness, in command of Captain W. Lawday, for United Kingdom ports; Ss. Eleanor Christensen, for Atlantic Coast ports, and Ss. Texada, for United States ports, in command of Captain A. Tonnensen.

The Kingston Dock, leased from the Hudson's Bay Company by the Central Wharfage Company, has been given a new coat of paint and has been re-roofed. It is the oldest dock in the harbor still in use.

United States Air Mail Schedule

Table showing transit time from Victoria, B.C., eastbound and southbound daily, including Sunday, closing today at:

CLOSING 4 P.M.

Place	Arrive
Atlanta, Ga.	Third day, 5.10 a.m.
Austin, Texas	Third day, 10.25 a.m.
Boston, Mass.	Third day, 4.25 a.m.
Buffalo, N.Y.	Day after tomorrow, 2.50 p.m.
Cheyenne, Wyo.	Tomorrow, 7.30 p.m.
Chicago, Ill.	Day after tomorrow, 6 a.m.
Cleveland, O.	Day after tomorrow, 12 n'n.
Dallas, Texas	Day after tomorrow, 8.50 p.m.
Denver, Col.	Day after tomorrow, 6.55 a.m.
Detroit, Mich.	Day after tomorrow, 11:40 a.m.
Indianapolis, Ind.	Day after tomorrow, 7.55 a.m.
Kansas City, Mo.	Day after tomorrow, 2.35 a.m.
Los Angeles, Cal.	Tomorrow, 5 p.m.
Miami, Fla.	Third day, 1.45 p.m.
Minneapolis, Minn.	Day after tomorrow, 10:50 a.m.
Montreal, Que.	Third day, 7:30 a.m.
New York, N.Y.	Day after tomorrow, 6 40 p.m.
Omaha, Neb.	Day after tomorrow, 12:30 a.m.
Ottawa, Ont.	Third day, 7 50 a.m.
Philadelphia, Pa.	Day after tomorrow, 9.55 p.m.
Pittsburgh, Pa.	Day after tomorrow, 1:45 p.m.
St. Louis, Mo.	Day after tomorrow, 6.15 a.m.
St. Paul, Minn.	Day after tomorrow, 10 40 a.m.
Salt Lake City, Utah	Tomorrow, 2 40 p.m.
San Francisco, Cal.	Tomorrow, 12.45 p.m.
San Diego, Cal.	Tomorrow, 10 p.m.
Toronto, Ont.	Day after tomorrow, 9 p.m.

CLOSE 11:15 P.M.

Place	Arrive
Atlanta, Ga.	Third day, 5 16 a.m.
Austin, Texas	Third day, 10.25 a.m.
Boston, Mass.	Third day, 7 50 a.m.
Buffalo, N.Y.	Third day, 2 50 a.m.
Cheyenne, Wyo.	Day after tomorrow, 7 30 a.m.
Chicago, Ill.	Day after tomorrow, 6 p.m.
Cleveland, O.	Day after tomorrow, 12 m't.
Dallas, Texas	Third day, 6 a.m.
Denver, Col.	Day after tomorrow, 11:50 a.m.
Detroit, Mich.	Third day, 4 40 a.m.
Indianapolis, Ind.	Day after tomorrow, 10 45 p.m.
Kansas City, Mo.	Day after tomorrow, 3 10 p.m.
Los Angeles, Cal.	No dispatch.
Miami, Fla.	Third day, 1.45 p.m.
Minneapolis, Minn.	Third day, 3 45 a.m.
Montreal, Que.	Third day, 1 15 a.m.
New York, N.Y.	Third day, 5 43 a.m.
Omaha, Neb.	Day after tomorrow, 12 40 p.m.
Ottawa, Ont.	Third day, 3 50 p.m.
Philadelphia, Pa.	Third day, 5 40 a.m.
Pittsburgh, Pa.	Third day, 1 45 a.m.
St. Louis, Mo.	Day after tomorrow, 5 50 p.m.
St. Paul, Minn.	Third day, 3 30 a.m.
Salt Lake City, Utah	Day after tomorrow, 2 a.m.
San Francisco, Cal.	No dispatch.
San Diego, Cal.	No dispatch.
Toronto, Ont.	Third day, 5 30 a.m.

ENGINEER ENDS USEFUL CAREER

MR. GEORGE DEEKS PASSES AWAY AT TORONTO—AGED SEVENTY-TWO

Canadian Pioneer Was Layer of Steel Throughout North America

TORONTO, May 3.—Thousands would have traveled in luxury over a number of American and Canadian railroad lines in ignorance of the death of the man who had made that luxury possible, if business associates and relatives had obeyed, as they would have while he lived, a dying man's injunctions. The man is Mr. George Deeks, president of the Dominion Construction Company of Canada, peer of North American engineers and pioneers.

Mr. Deeks died on Thursday morning at the age of seventy-two. The previous night he had been in consultation with a number of American and Canadian railroad engineers and returned to his home on Admiral Road, to be the victim of a heart seizure which brought fatality in the eary hours of the grey morning.

First among the effects discovered was a letter stipulating that he should be buried quietly, that there should be no flowers or undue ceremony, and that the relatives should permit of no publicity regarding the deceased's life or death. It was out of respect for his achievements that the silence was permitted to be broken.

Layer of the steel trails of the Michigan Central from New York to Chicago, on the Illinois Central from Chicago to New Orleans, and other American lines, and pioneer on Canadian Pacific railroad undertakings in the Dominion of Canada, Mr. Deeks was affiliated with the North American railroad and electric power development over a period greater than the average span of a man's life.

He was born in Morrisburg, on the banks of the St. Lawrence, and he swam as a boy near the rapids, which his fellow engineers today contend will, within a few years, provide the world's record power harnessing plant. He was graduated from Victoria College in 1884, in which year he won the gold and silver medals for proficiency in mathematics, and was destined to be one of the few college-educated engineers to be linked up with the great constructional achievements of North America.

He went West shortly after his graduation, and in the years that followed faced more engineering problems than were the lot of most pioneers. In turn he conquered the stony crags of the Rockies for eventual C.P.R. occupation and laid lines for the foremost railroad elsewhere over dangerous, foundationless muskeg. Returning East, in later years he dammed the swift currents of the Columbia and Fraser Rivers, work which engineers claim to be unique.

FRENCH AVIATOR BOUND TO BRAZIL

Mr. Jean Hermoz Leaves Morocco on Way to Span Atlantic Ocean

MENITRA, Morocco, May 3.—Mr. Jean Mermoz, French aviator, and his four companions who landed here yesterday on a flight from Le Bourget to St. Louis, Senegal, took off today to complete their flight.

As quickly as possible after arriving at St. Louis, they will take off on a South Atlantic flight to Natal, Brazil. The plane passed over Morocco at 9:02 a.m.

TWO NEW CRAFT TAKE TO WATER

HYDROGRAPHIC SURVEY DEPARTMENT AND FISHERIES VESSELS BUILT

Pender Has Accommodation for 100 Men and Onerka Space for Crew of Four

VANCOUVER, May 3.—Launching ceremonies for the two Federal Government craft occurred simultaneously on Coal Harbor this evening. The Vancouver Ship Yard Limited, launched the Pender for the Hydrographic Survey Department, and Boeing Aircraft of Canada launched the patrol cruiser Onerka for the Fisheries Department.

The Pender is a floating hotel, modern in every way, with accommodations for twenty men. She is 100 feet long and thirty feet wide, and is designed for the accommodation of the working crew of the hydrographic survey of the West Coast for some time, and it is expected that in the interim she will be used on Howe Sound.

The Onerka is a fifty-two-foot, ten-knot vessel, with accommodation for four men, designed for patrol service of the fisheries on the North Mainland coast and islands.

Spokane to Seattle Air Service Starts

SPOKANE, Wash., May 3.—The West Wind, tri-motored plane of the Mamer Air Lines, took off here today for Seattle, starting regular passenger service. The plane carried a full passenger list.

"My son says that he has married a clever, fair and beautiful girl!"

"Good gracious! Is he a bigamist?"

Roberts (in fashionable restaurant)—My plate is wet.

Walter—That's your soup, sir.

NEW ZEALAND AUSTRALIA via HONOLULU and SUVA

The new and well-appointed passenger liners sail from Vancouver, B.C., and Victoria, B.C.

R.M.Ms. "Aorangi" .... May 28, July 23
R.M.S. Niagara .... June 25, Aug. 20

For fares, etc., apply to all Railway and Steamship Agents, or to the Canadian-Australasian Line, 999 West Hastings St., Vancouver, B.C.

STEWART HOTEL

On Geary Street, just off Union Square, close to best stores, cafes, theatres. Good accommodations at moderate rates. Best known meals in United States. Breakfast 50c, 60c, 75c; Lunch 65c (Sundays 75c); Dinner $1 (Sundays $1.25). Municipal car passes door. Stewart Bus meets trains and steamers.

SAN FRANCISCO

To Europe by Cunard

From MONTREAL and QUEBEC
To Plymouth, Havre and London

AUSONIA	May 15	June 13	July 11
AURANIA	May 23	June 20	July 18
ASCANIA	May 30	June 29	July 25
ALAUNIA	June 6	July 4	Aug. 1

To Glasgow, Belfast and Liverpool

*LETITIA	May 15	June 13	July 11
ANDANIA	May 23	June 20	July 18
*ATHENIA	May 30	June 27	July 25
ANTONIA	†June 6	July 4	Aug. 1

†Calls at Reykjavik
*Calls at Belfast and Liverpool first

From NEW YORK and BOSTON*
To Cherbourg and Southampton

BERENGARIA	May 14	June 3	June 22
†MAURETANIA	May 21	June 11	June 28
AQUITANIA	May 28	June 18	July 8

†Calls at Plymouth

May 13 *†SCYTHIA to Galway, Liverpool
May 15 TUSCANIA to Ply., Havre, London
May 28 †CARMANIA to Ply., Havre, London
May 24 SAMARIA.... to Belfast, Liverpool
May 28 *‡LANCASTRIA to Ply., Cherbourg
May 30 CARINTHIA to Ply., Havre, London
May 31 *FRANCONIA to Cobh, Liverpool
June 6 CARONIA .. to Ply., Havre, London
*Calls at Boston †Calls at Cobh
‡Calls at Helsingfors

Anchor Line

From NEW YORK
To Londonderry and Glasgow

TRANSYLVANIA	May 17	June 21	*July 22
CALIFORNIA	*†May 24	July 2	*†Aug. 2
CALEDONIA	May 31	*†June 28	July 23
CAMERONIA	*June 7	July 10	‡Aug. 8

*Calls at Boston †To Belfast and Glasgow
‡Calls at Halifax

Anchor-Donaldson

From MONTREAL and QUEBEC
To Belfast, Liverpool and Glasgow

LETITIA	May 15	June 13	July 11
†ANDANIA	May 23	June 20	July 18
ATHENIA	May 30	June 27	July 25
†ANTONIA	*June 6	July 4	Aug. 1

‡Calls at Glasgow first. *Calls at Reykjavik

All Information, Booklets, Etc., from 621 W. Hastings St., Vancouver
Phone Sey. 3648
or Any Steamship Agent

CANADIAN PACIFIC
CANADA'S GREATEST STEAMSHIPS

Empress of Britain 40,000 Tons 1931 — Empress of Japan 26,000 Tons 1930

FROM MONTREAL

To Liverpool
May 16 .... Duchess of York

To Glasgow-Belfast-Liverpool
*May 17 .... Melita
May 23 .... Duchess of Atholl
June 6 .... Duchess of Bedford
*Not calling at Liverpool

To Havre-London-Antwerp
May 22 .... Montrose

To Cherbourg-Southampton-Hamburg
May 15 .... Montcalm
May 29, June 26 .... Montclare

FROM QUEBEC

To Cherbourg-Southampton
May 14, June 4 ...... Empress of France
May 21, June 11 ..... Empress of Australia
May 28, June 18 .... Empress of Scotland
June 24 .... Empress of Japan

FROM VANCOUVER

To Hawaii-Japan-China-Philippines
May 8, June 26 ... Empress of Russia
May 29, July 24 ...... Empress of Asia
†June 12, Aug. 7 .. Empress of Canada
†Including call to Honolulu.

Apply to Agents Everywhere or
J. J. FORSTER
Steamship General Passenger Agent
C.P.R. Station, Vancouver
L. D. CHETHAM
1102 Government Street, Victoria, B.C.

H.M.S. Conway School Ship

RIVER MERSEY

Designed to give a sound general and technical education to boys desirous of becoming officers in mercantile marine service. Nominations to cadetships Royal Navy and appointments as midshipman Royal Naval Reserve. Fees £41 per term; three terms in year. Age of admission 13 to 16, inclusive. Only British boys admitted. Further particulars from F. M. HARDIE, C.P.R. Depot, Vancouver.

UNION STEAMSHIPS, LTD.
To All B.C. Coast Points
Prince Rupert, Stewart, Anyox, Etc. New Steamers
GEO. McGREGOR, Agent
1 Belmont Bldg. Phone 1925

MILL BAY FERRY

Ferry Leaves Brentwood		Ferry Leaves Mill Bay
8 15 A.M.	DAILY INCLUDING SUNDAYS	8 00 A.M.
9 30 A.M.		10 15 A.M.
11 00 A.M.		11:45 A.M.
12 15 P.M.		1 00 P.M.
2 00 P.M.		2.45 P.M.
3 30 P.M.		4:15 P.M.
5 00 P.M.		5 45 P.M.

Vancouver Island Coach Lines, Ltd.

"We Cover the Island"

"All Our Routes Are Scenic"

Over the Malahat to Nanaimo Daily at 8:30 A.M., 1:30 P.M. and 6:15 P.M.

SPANISH ROMANCE

I lovva da swell Senorita
I laya da heart at da feeta,
I all da time ready to treata
Wis peanut and garlick to eata!

But she meet ze Senor Spaghetti
Who driva da swell Chevroletti,
In which, to ze grand Cabaretti
He taka my "piece of confetti!"

So, queek do I steala da mon
And buya da crate for da "hon,"
But a Cop, he butt into da fun,
So I cracka da rock, by da ton!

One night, on ze prison veranda
I tink up one beeg "understanda,"
An' write to ze Senor Matsanda
Who savvy ze Coaches, so granda!

He answer in broken Castillio,
"Caramba! Tamales! and Chillio!
We wait with delight to fulfillio
Your wish—And excuse the pencillio!"

So when I "come out," a Stilletto,
I poke in ze Senor Spaghetto,
And a trip in ze Coach make forgetto
Zat guy wis ze hot Chevroletto!

Visitors, Don't Forget!

Our Coaches Make Eight Trips Daily to the Famous Butchart Sunken Gardens. And Aren't They Beautiful!

We Operate on the Following Routes:

Victoria-West Saanich
Victoria-Sidney-Resthaven
Victoria-Cordova and Cadboro Bay
Victoria-Colwood-Langford Lake
Victoria-Sooke-Jordan River
Victoria - Duncan - Ladysmith-Nanaimo
Duncan-Cowichan Lake
The Chalet, Deep Cove
Nanaimo-Courtenay-Cumberland
Nanaimo-Alberni-Port Alberni
Courtenay-Campbell River
Port Alberni-Great Central and Sproat Lakes

For Prices and Information Phone 9280 or 9281

WE ARE YELLOWAY AGENTS

Border to Border
Seattle to Portland
Seattle to Los Angeles (via Sacramento)

Coast to Coast
Seattle to San Francisco
Seattle to Los Angeles (via San Francisco)

Tickets to Any "Yelloway" Points on Sale at Our Offices

Phone 9280 — BROUGHTON STREET — Phone 9281

Natural Beauty of Twin Cities Voice Appeal to Tourist

Port Alberni and Alberni Are Delightful Centres for Sporting Area, Offering Hunting and Fishing Within Close Range—Stamp Falls Is Famous Resort

Long Beach Promises to Have Great Popularity

OVER the Alberni Mountain, down into the timbered valley to the picturesque twin cities of Alberni and Port Alberni. Such is the goal of those who follow the Canadian Highway to the terminal towns. Alberni, the older settlement, lies basking in the warm Summer sunshine, the wide quiet streets pleasantly shaded by the spreading trees that grow in profusion. The Somass River flows close by, lazily moving to meet the waters of the Alberni Canal that winds in from the Pacific, forty miles away. But, quiet though the town may seem, it has not always been so; and the near future holds great promise for this, the first settlement west of the mountain. New highways are under consideration which will link Alberni with the East Coast, via the Beaver Creek Road to Cumberland and Creek Road to Cumberland, and Ucluelet and Tofino from Sproat Lake.

With the existing network of roads, Alberni and Port Alberni form the centre of a thousand attractions during the Summer months. From here the roads lead to Sproat Lake and to Central Lake, both localities offering splendid accommodation and infinite sport for hunter and fishermen. The scenery everywhere is hard to equal, with magnificent timber, mountains with snow peaks and a country abounding in lakes, rivers and streams. Three miles out in the valley lies a nine-hole golf course, which has been tremendously improved during the past season. The three tennis courts and the recreation park lie on the fringe of the town. The train service is daily, and an excellent bus connection is established between Alberni and Nanaimo. Few more attractive trips may be planned than entering Alberni by water from Victoria, a distance of some 120 miles. The Canadian Pacific operates a weekly steamship service from the Capital City. The Arlington Hotel renders excellent service to all visitors to Alberni.

DOWN THE CANAL

Down the Alberni Canal, by fishing boat, mail launch or Canadian Pacific Railway steamer, the traveler will find much to attract and interest him in addition to the beauty of the surrounding scenery. Past the cable station at Bamfield and the fishery plant at Kildonan, the narrow waterway emerges from the long confinement between beetling hills into the stretch of Barkley Sound. A short run across and the boat enters the harbor of Ucluelet. Here is a small settlement of more than passing beauty. A famous garden is established of every type of rock plant. Owned by Mr. George Fraser, this represents years of work and study, and no visit is complete without a sprig of white heather from the plentiful supply.

From the settlement leads the road to Long Beach, which looks out across Wreck Bay to the open Pacific. Fourteen miles of hard, firm sand stretches unbroken in a sweeping curve before the beholder, 300 to 500 yards wide at low tide. Beaten and hammered by the thundering rollers of the Pacific, this sand has gained a degree of hardness that is practically invulnerable to the imprint of wheel or foot. Persistent rumors herald the establishment of a speed track for cars here, and certainly the locality is ideal for such a purpose. Grim traces of tragedy are strewn in the vicinity, relics of the days when many a sailing ship was caught in the bay, on a "lee shore." At low tide the wreckage of several such ill-fated vessels may be seen. But with the establishment of a lifeboat station at Tofino and with modern power engines at their present state of reliability, the beach has lost its old terrors. Behind the beach lies the low peninsula of Tofino Arm, with miles of beautiful inland water stretching away toward the hills. Tofino, a settlement of considerable size, is connected to Long Beach by a recently completed road.

PORT ALBERNI

Port Alberni, barely two miles from the older town of Alberni, is one of the most picturesque ports on the Island, with the ability of becoming one of the foremost tourist resorts. Here, as in Alberni, the surrounding countryside abounds with beauty spots, with the Somass River close by, the Alberni Canal stretching away to the West and miles of motor road and trail leading through tracts of untouched timber.

The Alberni Canal, winding in from the open sea, through steep hills on either side, is at time barely a mile wide, having the appearance of an artificially constructed waterway, whereas in reality it is entirely natural. The canal nearly severs the Island in two at this point, running as it does within twenty miles of the East Coast. It is a little-known fact that the canal has sufficient depth of water to float the largest Empress liners at any tide, and it would necessitate comparatively minor alterations to accommodate them at the head.

The best of accommodation is offered to tourists and visitors by a number of high-class hotels. The Somass Hotel is a modern house, commanding a view of Stamp's Harbor. All the latest conveniences have been installed, telephones in every room, an up-to-date heating plant and baths built in. The Good Eats Cafe, in a central position in the heart of the town, has won a reputation for excellent cooking, service and appointments.

Port Alberni has owed much of its rapid growth to the establishment of lumber mills in the vicinity. The first mill was built there in 1860. At the foot of the town an assembly wharf has been built for the loading of lumber and fish products, capable of handling two boats at one time. This, operated by the Federal Public Works Department, is seldom without craft of large tonnage moored there while taking on cargo.

NEIGHBORING LAKES

Only nine and one-half miles from Port Alberni lies Sproat Lake, a byword among those who have seen and appreciated its many charms, a longed-for goal for those who have not reached its shores. While little over sixteen miles in length, it has a coastline that is estimated as 140 miles, so many are the points and inlets, bays and arms that pierce the hills on either side. The country has laid still and silent for hundreds of years, undisturbed by the woodsman's axe, and though the lumbermen's operations are now approaching the area, the natural beauty is still untouched. At the southern end of the lake many Summer homes have been built, proof of the determination of visitors to return to this playground. Petroglyphs, mute records of the aboriginal Indians who once owned the country, are visited by hundreds of tourists in the course of a season. Variety is offered to the visitor in profusion. Port Alberni is of easy access to those with a car; gas boats, canoes and rowboats are available on the lake; hunting is better here than in most other localities. Bathing, mountain climbing and hiking are at their best. Great Central Lake, another enticing sheet of water locked in between great hills, lies but four miles away. Fishing is at its best, and those who do not make satisfactory catches are in the minority, one is tempted to state, almost nonexistant.

No matter what the mode of travel—private car, train or stage—it is possible to leave Victoria at 8 o'clock in the morning and to arrive at this delectable spot within the space of a few hours, arriving at or in the neighborhood of four in the afternoon.

BAD FORM

"Very bad form, I call it, to ring me up during church hours."

"Probably she knows you don't go to church."

"Very likely; but she might have had the decency to assume that I do."

THE MODERN CHILD

"Well, Eric, how did you like your first day at school?"

"It was good sport, but there was a very old man in front of the class, and he kept on spoiling the fun."

Wild Cattle on Tofino Arm

BANDS of these animals have roamed the area for many years, with every generation becoming more shy, harder to approach, roaming the natural meadows oblivious of the domesticity from which they originally escaped.

TEN THOUSAND SHOT IN MEXICO

British Subjects as Well as Other Foreigners Have to Submit Under the Law

(Special to The Colonist. Copyright, 1930.)

MEXICO CITY, May 1.—Nearly ten thousand Canadians and Britishers have been "shot" in the Republic of Mexico.

Terrible as this news may appear, the citizens of the Dominion and the British Empire rather enjoyed the experience of being "shot" and were glad to get it over and done with. The "shooting" of this army of subjects of His Majesty King George V. consisted of the compulsory posing for photographs. All foreigners, men and women, have been required by the Mexican Government to obtain identification cards, and for these six small photographs—three front face and as many profile—were necessary. It is estimated that upwards of one hundred thousand foreigners were compelled to go to the photographers under this ruling, which was an aftermath of the compulsory registration of all aliens in this country, a proceeding that took some six weeks and put the visitor within Mexico's gates to some little inconvenience in the way of waiting in line for hours to obey this edict.

Registration cost the foreigners nothing, except loss of time. But the securing of identification billets represented a financial outlay as well as an expenditure of time. The pictures cost a peso and the card fee was a like sum. Therefore, Canadians and Britishers were set back about $1.00. As was the case during the registration period the foreigner had to wait in line at the government offices among a heterogeneous crew—Spaniards, French, Dutch, German, Italian, Syrians, Arabs, Chinese and several other nationalities. The card represents a "thumb nail" sketch of the subject's life history.

Awful things are promised for those who failed to register or to get these identification cards. Such delinquents are now being rounded up by the police throughout the country and they are liable to a fine of 500 pesos (about $250, Canadian) or six months in jail, or both, and possible deportation.

Government officials announce that the Canadian and British residents of this country have been prompt to obey the registration and the identification edicts. Photographers have done a "land office" business. Many such establishments have had to add several hours to their working day and employ extra help to take care of the rush of trade.

"If virtues have a shape, perseverance is a long and narrow-like path."—Salvador de Madariaga.

Sport on Firm Sands of Long Beach

A Party of Visitors Enjoying Themselves on the Shore of This Famous Beach. Away to the Left the Beach Sweeps Around in a Curve Some Fourteen Miles in Length, Unbroken by Rock or Promontory.

Where Bays and Inlets Pierce the Hills

Sproat Lake, Not Ten Miles From Alberni, Yearly Attracts an Increasing Number of Tourists to Enjoy the Bathing, Unsurpassed Fishing, Hunting and Boating.

VACATION GUIDE

Where to Go and What to Do on Vancouver and Gulf Islands

VICTORIA

Cadboro Bay Hotel — Cadboro Bay, V.I. — An up-to-date hostel, in the quiet of the country. A short drive from the heart of the city, on a sloping sandy beach. Take advantage of the pre-season rates and phone your reservations to 3848.

The Dominion Hotel — Yates Street at Blanshard, Victoria, B.C. — Admirably Situated in the Business, Theatre and Shopping Centre. Fireproof Garage Opposite. Every Bedroom Is an Outside Room. Large and Well Furnished: Equipped With Box Springs and "Getmorest" Mattresses. 200 Spotless Rooms With Rates From $1.50. STEPHEN JONES, Prop.

HOTEL DOUGLAS — AAA Official Hotel — The House of Comfort and Hospitality. Modern and Fireproof. Centrally Located.

Empress Hotel — VICTORIA, B.C. — The palatial Canadian Pacific Hotel. Dinner dance every evening except Saturday and Sunday in Tudor Grill. Supper dance Saturday evening, 9 to 12 midnight.

Hotel St. James — VICTORIA'S FIREPROOF HOTEL — Close to theatre and shopping district. Bus meets all trains and boats. Rates $1.50 up. Hot and cold water, public and private baths.

In Victoria It Is **THE METROPOLIS HOTEL** — MODERN — Rates, $1.50 Up. With Private Bath, $2.50 Up. — FIREPROOF — Yates Street at Douglas — Victoria, B.C.

HOTEL STRATHCONA — Modern—Fireproof—Popular Prices — Douglas and Courtney Streets

SAANICH PENINSULA

Imported Woollen Wear — Highest Grade Woollens From Europe. English Countryside Teas and Lunches. Saturday Night—Dancing—Private Parties. HAMSTERLEY-LAKESIDE

The Chalet — Deep Cove, V.I. — Afternoon Teas and Lunches. Dinner Parties by Arrangement. First-Class Tennis Court. Phone Sidney 82F

Brenta Lodge — P.O. R.R. No. 1, Saanichton, Brentwood Bay, Saanich Arm — A beautiful vacation resort. Close to Butchart's Gardens, the Malahat and Brentwood College. Fishing, bathing, tennis, etc. Famed for its salmon and chicken lunches. The Mill Bay Ferry Stage passes the grounds. Phone Keating 7M. Harold Sandall, Prop.

Wilsona Inn — Deep Cove, V.I. — Modern seafront hotel. Dinners, afternoon teas and dancing. Good fishing, boating, tennis courts, half-mile from North Saanich Golf Course. Government jetty adjoining property. Write Wilsona Inn, Deep Cove, V.I. Phone Sidney 86X. Vancouver Island Stage Passes Door Three Times Daily

Anchorage Tea Gardens — Brentwood Bay, Tel. 21F Keating — The most restful place on the Saanich Peninsula. Light lunches and teas. Private parties and dances catered for. New Summer cottages at very reasonable rates. Launches and boats for hire.

Brentwood Bungalows — (Next to Butchart's Gardens) Tod Inlet P.O., B.C. — Exceptionally good, well-furnished cottages, 3 to 5 rooms, electric light, piped water, magnificent views, warm sea bathing, best salmon fishing at door. Boats and Launches. Right on the waterfront. E. R. ANDROS. Phone Keating 49Q

SOOKE

The Belvedere Hotel — SOOKE HARBOR, V.I. — One hour's drive to Sooke Harbor over perfect road. Afternoon tea, lunches and dinner. Riding. Robillard Bros., Prop. Phone Bevedere, Sooke Harbor

The Woodside Farm — SOOKE, V.I. — Chicken Dinner, $1.00. Parties specialy catered for. Phone for reservations. Modern accommodation for quiet holiday, enjoying real farm life. Private beach.

Sooke Harbor Camp — (Whiffen Spit Beach) SOOKE, V.I. — The ideal holiday resort for professional and business men and their families. Situated in virgin forest on the Straits of Juan de Fuca and Sooke Harbor, combining unrivaled scenic beauty with bracing sea air and restful surroundings. Tents and cabins.

SHAWNIGAN LAKE—MALAHAT

The Forest Inn — Shawnigan Lake, V.I. — "THE INN BEAUTIFUL" — The Forest Inn is five minutes by automobile or launch from the Shawnigan Lake Station on the E. & N. Railway. Afternoon Teas Served—Saddle Horses. F. C. MASON-HURLEY, Owner

Mill Bay Inn — (Island Highway) Mill Bay, V.I. — For a pleasant drive give the Mill Bay Inn a call, 27 miles over the beautiful Malahat Drive, or take the Mill Bay Ferry. Cheery Week-Ends. Try Us Once. A. W. & J. R. Curtiss-Hurst, Props.

SHAWNIGAN LAKE—MALAHAT

Hamsterley Malahat Tea Rooms — Malahat Drive — Afternoon Teas, Light Lunches. Ice Cream and Candy. Indian Curios and Postcards. See the beautiful Saanich Inlet from Hamsterley Malahat—the best view on the drive.

If you are a lover of the beauties of nature, spend your vacation, or your spare week-end, or your honeymoon, at **KILMALU** where you are surrounded by beautiful flower gardens, fine old forest trees, a sunlit sea and a distant vista of snow-covered mountains. ARTISTS! Come and catch the gorgeous Spring color effects. They are an inspiration and worthy any man's brush. Write for Folder, KILMALU, Cobble Hill, V.I.

COWICHAN BAY

Buena Vista Hotel — Cowichan Bay, V.I. — Under New Management. Entirely Redecorated. Fishing and Duck Shooting. Spend Your Week-End Here

Cowichan Bay Inn — Beautifully situated, private beach. Vancouver Island Coach Lines pass the door. Good fishing in Summer. Good shooting in Winter. Good meals all the year round.

COWICHAN LAKE

Riverside Inn — Lake Cowichan — Strictly modern hotel with private baths, good trout fishing, canoeing down the river, boating on the lake, rowboats and speed boats for hire. Swimming, tennis and outdoor badminton. Outboard motors for hire.

The Lakeside Hotel — Cowichan Lake, V.I. — *"Follow the Fish"* — The Lake Fishing is excellent now and chances are good for a big catch. Some splendid specimens have been caught recently, and old-timers say fishing has not been so good in the Lake at this time of the year for a long time. Cabins, good rowboats and outboard motors for hire. Headquarters at the "Lakeside"

NANAIMO

Malaspina Hotel — Nanaimo, B.C. — Captain R. S. Harrison, Manager — This hotel is situated on a commanding point of Nanaimo Harbor, affording the guest an unsurpassed view of the surrounding water and Gulf Islands; also a magnificent view of the snowcapped Coast Range mountains. The hotel is beautifully furnished, and the cuisine is of the best, making it a popular rendezvous for all visiting Vancouver Island.

QUALICUM BEACH

Qualicum Beach Hotel — Qualicum Beach, V.I. — Opened on April 17. Why don't you spend a week-end playing golf here or trying to catch trout? The greens are about perfect. Rates from $5.00. 108 Miles North of Victoria on the Island Highway

Qualicum Beach Home Sites — Summer Cottages — P. H. BULLER, Resident Agent. Phones, 34X, 34Q

Ben Bow Inn — Qualicum Beach — Beautifully situated on the seashore with a refreshing background of cedar and maple. Wonderful view. Real comfort, and the best of home cooking. Select, yet inexpensive. All Stages Will Put You Off at the Door

Bayview Camp — Qualicum Beach, B.C. — Summer cottages and cabins. On most secluded part of Qualicum Beach. Special rates for May and June. Reserve early. For rates and particulars write G. Lane, Qualicum Beach.

SUNSET INN — Qualicum Beach, V.I. — A comfortable hotel at moderate prices. May is a nice month for a visit to Qualicum.

Morgan Hotel — Qualicum Beach, V.I. — Qualicum's most comfortable and homelike hotel, situated right on the beach. Stages pass entrance. Phone 33Q

PORT ALBERNI

Somas Hotel — PORT ALBERNI — Noted for Its Comfort and Excellent Cuisine. District Headquarters for Tourists

Good Eats Cafe — "Ask Anybody" — Port Alberni's Leading Cafe. Tourist Information Bureau

ALBERNI

Arlington Hotel — ALBERNI — "A HOME ON THE ROAD" — Centre of the Finest Tourist and Fishing District on Vancouver Island

Cameron Lake Chalet — Cameron Lake, V.I. — On the road to the famous "tall timber" at the head of a lake which mirrors green from surrounding hills. Starting Point for the Mount Arrowsmith Climb (5,975 ft.) "The Fisherman's Paradise"

COMOX

"The Elk" — An English Country Inn, Comox Bay, Train or Stage to Courtenay — Good Headquarters for Forbidden Plateau. Golf, 3 Minutes From the Elk. Tennis, Fishing, Saddle Horses and Mountain Ponies. Tarvia Road All the Way. COME ONCE!

CAMPBELL RIVER

Everybody Stays at the **Willows**, Campbell River — Fresh and Salt Water Fishing, Hunting. Headquarters, Tyee Club of B.C.

THIRD SECTION

The Daily Colonist.

(ESTABLISHED 1858)

MAGAZINE FEATURES

NO. 124—SEVENTY-SECOND YEAR VICTORIA, BRITISH COLUMBIA, SUNDAY, MAY 4, 1930

Great Britain and the Dominions Overseas

HIS PIGEONS SAVED LIVES OF SOLDIERS

Thousands Were Kept From Death by "Winged" Service Originated by Late Lt.-Col. Osman

BIRDS WORKED ON ALL ARMY FRONTS

Lieut.-Col. Alfred Henry Osman, the man who founded a "winged" secret service of pigeons during the war is dead at his home, Apsley House, Cambridge Park, Leytonstone. He was sixty-five years of age.

Thousands of messages from ships at sea, from secret service agents in hiding, from one headquarters to another, and on all manner of other commissions, which might never otherwise have been delivered, were safely carried to their destination by his "flying corps."

His interest in homing pigeons began when a youth in 1888, and in November, 1914, he unhesitatingly and gratuitously placed his wealth of knowledge at the disposal of the country, and drafted a scheme for employing carrier pigeons, belonging to fanciers living near the coast to bring messages from minesweepers.

IN EVERY THEATRE

The success of this venture was quickly followed by the enlistment of expert pigeon fanciers, and the collection of the finest homing birds for the establishment of the army carrier pigeon service.

His "command" extended to every front, and his birds "fought" in every theatre of war.

Here are some of the records of his corps:

Crisp, V.C.—When Skipper Crisp, V.C., of the trawler Nelson, lay mortally wounded, he scribbled a message which was carried by the pigeon known afterwards as Crisp, V.C. The bird delivered his message, and a British warship arrived in time to save the crew.

The Salonika Grizzle saved the lives of 1,000 men at Salonika when it flew through a hail of rifle fire and delivered the message which brought help to the stranded garrison.

Tommy's Friend flew from a disabled tank with a dispatch which told of the massing of German battalions behind Amiens, and enabled the British barrage to frustrate the impending attack.

The (Mine) Sweepers' Hope arrived continually from the North Sea at a spot in Essex, sometimes half-frozen, carrying messages which were immediately transmitted to the Admiralty, and one of which contained the news of the first Zeppelin attack on minesweepers, which resulted in the Zeppelin being driven off by airplanes.

Towards the end of last century Colonel Osman founded The Racing Pigeon and became its editor, and later, with the late Mr. J. W. Logan, M.P., formed the National Flying Club for Pigeons. The Osman breed of racing pigeons are named after him.

HOME FOR STUDENTS FROM OVERSEAS IS PLANNED IN LONDON

A scheme has been initiated to provide a University Hall of Residence in London for the benefit of British male students from the Dominions and Colonies and from the United Kingdom.

The need for such a hall, which it is proposed to call "London House," is considered urgent because students from overseas who seek advanced training at hospitals, law schools, and other centres of professional education are attracted to London in increasing numbers.

While the hall will be available primarily for students from overseas, it is intended that it should be open to British students who are studying in London. In this way the fullest opportunity would be provided for mutual intercourse and association.

Negotiations are in progress for the acquisition of a site in the Bloomsbury district, near to the proposed new headquarters of the University of London.

JAM FACTORY FINDS FLIES OBJECT TO COLOR OF YELLOW

Flies definitely avoid yellow glass. This discovery has been made by a jam factory in northern England, where windows of this color were provided in a warehouse to prevent the jam from fading. To their surprise, the jam makers found that flies would not go near that particular warehouse.

An expert on the peculiarities of flies and insects recently offered the explanation that flies avoid the yellow glass room because yellow absorbs from daylight certain rays of which they are fond. He added that flies also disliked blue, and gave as an example the case of a white room of his which was infested with them. But when he had the room painted blue the flies went elsewhere.

Birthday Observed of "Princess" Pat

LADY PATRICIA RAMSAY

Affectionately Known the World Over as "Princess" Pat, Who Observed Her Forty-Fourth Birthday on March 17.

7 YEARS GIVEN BLACKMAILER

British Judge Declares This "Devilish" Crime Must Be Stamped Out—And Will Be

MAIDSTONE MAN WAS THREATENED

"Every honest man in this country, be he prince or laborer, must know what a devilish thing it is to threaten a man with an accusation of crime in order to extort money from him."

With these words Mr. Justice Rowlatt passed sentence of seven years' penal servitude on a blackmailer at Kent Assizes in Britain, recently.

Before him was Frank Smith, twenty-seven, farm laborer, of Headcorn, Ashford, Kent, who had threatened to make a serious accusation against a "Mr. X," a Maidstone man, unless money was paid over.

After "Mr. X" had paid over $2,500 in about seven payments, the victim was found partially gassed and very nearly lost his life.

Smith, the judge said, had pleaded guilty to a terrible thing. Even if a man was the blackest of criminals, to threaten him with exposure to get money was an abominable crime.

Smith was a humble man, not very well instructed, and there was no suggestion that he was a professional blackmailer.

If the crime had been commited by a professional blackmailer, said the judge, he would have been sentenced, if not to the full punishment of penal servitude for life, to something very near it.

Smith swooned at the sentence and a woman in court also collapsed. Albert Philpott, sixty-three, a post-office pensioner, of The Wall, Sittingbourne, was sentenced to twelve months' hard labor for conspiring with Smith.

Turning to the jury afterwards, Mr. Justice Rowlatt said: "This crime must be stamped out, and it will be, mercilessly, in any court in which I preside."

MAKING BEST OF BRAIN MATERIAL

Mr. Lloyd George Says National Schools Are Breaking Down Class Distinctions

Mr. Lloyd George, speaking at Carnarvon County School prize distribution, at Carnarvon, said that today England had nine to ten per 1,000 of the population in secondary schools. Wales had between thirteen and fourteen per 1,000, and Scotland between sixteen and seventeen.

Sixty-nine per cent of the pupils in the secondary schools of England were from elementary schools, and in Wales the percentage was 92. That high figure was invaluable because the nation was enabled by that means to make the best of its brain material. There was a fundamental advantage in the fact that pupils in secondary schools were drawn from elementary schools to a large extent.

The school which were national in the real sense of the word were breaking down class distinctions, and that was a matter of great moment. It helped to level those artificial distinctions which depended upon riches and poverty. They might have been all right in the days of illiteracy, but now they were no longer justifiable or necessary or useful. They were pernicious and provocative. They provoked resentment and, what was worse, they created a reaction that made it impossible to induce the community to respect those class distinctions which were real as against those which were false.

There was only one possible class distinction; conduct, character, capacity, achievement, and authority, those were the real walls which made classes and which would always make classes

WHAT BRITAIN HAS DONE TO HELP EGYPT

Accepted Difficult, Dangerous Task but Kept Open Door of Equal Trade for Others

COUNTRY NURTURED INTO PROSPERITY

Lord Lloyd, speaking at the annual general meeting of the South Kensington Conservative and Unionist Association, referred to the arrival in London of Egyptian ministers to negotiate a treaty.

Did the Conservative party, Lord Lloyd asked, adhere to Disraeli's principles of maintaining the Empire? He meant not only the countries over which the British flag flew, but all those areas in which the predominance of our influence was essential to the Empire. Disraeli bought the Suez Canal shares because he saw that control of the canal was essential to the maintenance of our Empire.

Under the Ottoman Empire, Egypt, through corruption and misrule, became first a beggar, then a borrower and then a bankrupt. Into this scene of poverty, corruption and oppression England stepped. She was compelled thereto by strategic necessity, but she recognized from the first that she must work for the moral and material regeneration of the country and its people.

For upwards of sixty years we had nurtured the people; brought them from bankruptcy and starvation to wealth and plenty; their lands from a value of £3 to £330 per acre; abolished their slavery; put down their forced labor; grappled with disease; given religious freedom which had alike encouraged Islamic learning and Coptic culture; and laid the foundations of popular education.

All the while we had kept for other nations the open door of equal trade. We accepted all the liabilities of a difficult and dangerous task, but shared with others the assets.

COMING ELECTION ROUSES LACE CITY

Dramatic Situation Arises in Nottingham Where Discontinuance of Duties Is Resented

A dramatic situation has arisen in Central Nottingham, the headquarters of the British lace trade, where the Conservatives have arranged to stage a parliamentary by-election at a moment when the protective tariff hitherto accorded to this industry is due to expire under the Labor Government's budget proposals.

The Central Nottingham seat is now held by Sir Albert Bennett, Conservative, who for some time has been anxious to retire from Parliament, but whose resignation has hitherto been postponed on advice from party headquarters. The situation is complicated by the fact that the Conservative official candidate, Captain Terence James O'Connor, has in the past been so little in sympathy with Lord Beaverbrook and his "United Empire" associates that this body of high protection Conservatives at one time threatened to set up a representative of their own against him.

The outcome depends, therefore, to some extent upon whether this difference can be healed. The discontinuance of the lace duties is bitterly complained of in Nottingham, where, it is alleged, 17,000 workers are affected.

Farm Prospects in Chickens Appear For Police Office

A SCHOOLBOY recently found seventy-one eggs on some waste ground near the church at Bo'ness, Scotland, and, like an honest little fellow, took them along to the police station. The police then announced that the eggs, if unclaimed, would be kept at the police station for six months, according to the regulations. And then——

MR. CYRIL MAUDE TO APPEAR IN "TALKIE" FILM AT HOLLYWOOD

Mr. Cyril Maude, who retired from the stage some years ago and who is now nearly sixty-eight years old, will shortly leave London for Hollywood, where he is to play the part of Andrew Bullivant in the talking film version of "Grumpy," which is to be made by the Paramount Film Company, of America.

The part of Andrew Bullivant was created by Mr. Maude at the Theatre Royal, Glasgow, in September, 1913. In the same year he played the same part in the American production of the play at Wallack's Theatre, New York. It proved a great success, and it was revived both in America and London. Mr. Maude's last appearance in the play was at the Criterion Theatre in March, 1921.

REFLECTIVE BALL WILL TAKE PLACE

Guests to Be Asked to Bring Friends to Charity Event Dressed as Reflection

"Only one little girl ever got through the looking-glass. The rest of us have to be content with the reflection it casts back . . . come to the looking-glass ball with someone else as your reflection and see yourself as others see you."

So runs the alluring invitation to what promises to be one of the most original charity balls of the London season. It was Mrs. McCorquodale, better known as Barbara Cartland, the novelist, who thought of the idea of organizing a ball to which everyone would be asked to bring a friend dressed as a reflection. Valuable prizes (to be presented by Miss Gladys Cooper), are to be given for the best "reflected" couples, and all the bright young people in London are now feverishly searching for their doubles.

Mrs. McCorquodale's reflection is to be Baroness Furnivall. Both will be dressed as angels, with halos and hair of shimmering gold satin, and they will stand one on each side of the immense "looking-glass" frame of silvered material through which the various couples will enter the ballroom.

The cabaret is to be one of turns, too. Famous sisters will step out of a looking-glass and dance, and some well-known actors have promised to make up as each other and give selections.

ENGLISH BOARDS OF GUARDIANS HAVE COME TO AN END

From April 1, the time specified in the Local Government Act, the English boards of guardians came to an end and the county councils took over their functions.

It can hardly be said, states a writer in The London Times, that the guardians went to their official death with the philosophic calm of Socrates drinking the hemlock. They cherished the work that fell to them, and think that it will suffer from any change. Eventually, however, most of them will no doubt get the same occupation under a different name from the county councils.

The transfer of authority has meant much preparation in the larger unions. Enormous figures are needed to shadow forth the vast increase in the responsibilities of the London County Council.

British Museum Will Still Keep Copies of All British Books

BRITAIN is very near to the point of having treasures to burn. A Royal Commission on National Museums and Galleries has just published the last part of its final report. One of the duties was to advise as to whether it was necessary for the British Museum to continue to store up specimens of all British publications in case they should some day be wanted to throw light upon the past.

At present, this national storehouse is entitled to claim a copy of every book that appears in Great Britain. The commission has decided that it must keep nearly all of them. "We believe," it says, "that it would be contrary to the best interests of learning if any attempt were made either to eliminate particular publications of the past, whether books, periodicals, or newspapers, or hereafter to discriminate as to what publications should be preserved."

The commission exempts, however, formal publications like specifications of patents, and railway and steamer time-tables, thereby, it says, reducing by about ninety feet the new shelf space that has to be provided each year. "It was suggested," the commission goes on to say firmly, "that power might also be taken to exclude children's toy books and packets of games. This, however, we have been unable to recommend. There is no more interesting exhibit in the Graeco-Roman room of the museum today than that devoted to children's toys and games."

How crowded some of the British state repositories of exhibits have become, in consequence of the quite laudable, if not always discriminating determination of those in charge not to lose anything of value, is illustrated by a remark found in the commission's report. This refers to the Public Record Office in which the present establishment is described as "not adequate to cope with the damage centuries have wrought."

Knew a Lot—Theoretically!

Policeman (leaping out of the way): "Do you know anything about traffic rules?"

Sweet Young Thing: "Yes. What is it you want to know?"

—The Humorist, London

BECHUANA CHIEF PROTESTS AGAINST MINE WORKINGS

Tshekedi, son of Khama, chief of Bechuanaland, South Africa, has arrived in England with two ministers to protest against the mining exploitations in his country.

The chief, a comparatively young man, speaks English, and is described in missionary circles here as a "Christian gentleman greatly beloved among his people." He holds his tribe is not yet sufficiently advanced in civilization to accommodate itself without deterioration to the conditions surrounding the mining developments in view in the area it inhabits. He would, therefore, have such developments postponed.

POLO GETS OFF TO EARLY START

Effort to Be Made to Popularize Game in England With Cheap Admissions

Although it is still six months to the time when the British polo team goes to America to fight for the Westchester Cup, polo fever is already rife in England.

Lord Cowdray, who is one of the keenest of polo enthusiasts, is going to give house parties every week-end at his Sussex home near Goodwood, to which about thirty young people will be invited. Polo ponies are being kept at the park for the guests, and they hope to get in a good deal of practice throughout the Summer. The Hon. John Pearson, Lord Cowdray's son, is captain of the Oxford team.

Lord Cowdray is an excellent host and loves to entertain his guests by means of his home cinema.

Thirty polo ponies have been bought and selected by Captain Maurice Kingscote for the English team, at a cost of about $4,000 each.

An effort is shortly to be made to popularize polo in this country. Roehampton Polo Club is negotiating for a third ground with accommodation for 3,000 spectators, and it is hoped that the admission fee will be only one shilling.

DOMINIONS JOIN IN WOOL MARKET

Australia and South Africa to Co-operate in Extension of Sales Period to August

General co-operation with Australia with a view to helping the wool market has been promised by New Zealand with South Africa. It has now been agreed to invite the two Dominions to adopt the plan of extending the wool sales to the middle of August as a means of averting the crisis produced by the serious decline in values at the recent wool sales, when prices came down below actual production costs.

At a conference in Melbourne between representatives of the Australian Woolgrowers' Council and the National Council of Wool Selling Brokers, representing 90 per cent of the wool grown in the Commonwealth, it was agreed that extension of the selling and the spreading to offerings as nearly as possible equally over the intervening period, would effect an almost immediate stabilization.

Total wool sales to January 31, 1930, were 1,248,600 bales; and there were 1,061,800 bales in store awaiting disposal. About 225,000 bales were still to come in. Ordinarily the wool sales end June 30.

A further decision was that brokers should take such action with their clients as would insure that wool would not be sold under certain prevailing values.

Breaking the long dry spell, heavy rains have fallen in the Australian pastoral areas, placing them in a good position for months to come.

PRINCES WILL GO TO ENGLAND

Distinguished Rulers From India Are to Be Present During Season in London This Year

ROYALTIES FROM JAPAN TO ARRIVE

By JOAN LITTLEFIELD

Staff Correspondent of The Colonist and the North American Newspaper Alliance.

Additional color will be added to the pageant of the London season this year by the presence of a number of Eastern princes. It is rumored that the richest of all Indian rulers, the Nizam of Hyderabad, is contemplating a Western tour this Summer. This gentleman has such an extensive suite that when he journeys abroad he charters a ship for himself instead of traveling by liner.

The Rajah Muda of Perak is to be an early arrival. He intends to go about a good deal and hopes to be at Ascot and to watch some polo. The Sultan of Johore is also coming to England. He speaks English fluently and is the proud possessor of an army of his own—a force of some 600 men.

The Maharajah Gaekwar of Baroda, who also has a state army, is another very important prince who expects to be in London shortly. The Maharajah is immensely rich and owns, among other treasures, a carpet of pearls. To one artillery battery of his army belong two guns of pure gold on silver carriages, and two silver guns on copper carriages, and these are always included in state processions.

The earliest of the official visits of foreign royalties to the King and Queen will be that of Prince and Princess Takamatsu of Japan, who are coming to spend a week at Buckingham Palace. They will occupy the Empire Suite, a beautiful set of rooms on the first floor, which are decorated throughout in cream and gold and furnished with inlaid boule.

The Princess, who was a New Year bride, is a very keen amateur photographer, and as she has had a Western education, she will no doubt enjoy to the full the State banquet, official visit to the theatre and entertainments arranged in honor of her visit to Great Britain.

"PUFFIN PENNIES" NOT LEGAL COIN ON LUNDY ISLAND

Lonely Lundy Island, off the Devon coast, is not to be allowed to have its own coinage of "Puffin pennies," it was decided on April 15, when Mr. Martin C. Harman, owner of the island, was fined £5 with £15 15s. costs because he "unlawfully as token for money issued a piece of metal of the value of one halfpenny."

Mr. Harman claimed Lundy Island was a "little kingdom in the British Empire, but not of England," and he issued pennies and halfpennies bearing the head of a puffin as a coinage of his own.

WHAT CAUSED THIS GAY DECEIVER TO ALTER HIS PLANS?

Mr. Evan Montagu Burt, the twenty-nine-year-old man who all his life passed as a woman, was married at Tisbury, Wiltshire, to Miss Serah Matilda Edwards, with whom he had been employed as a servant at the local poor law institution and elsewhere.

The ceremony was performed by Rev. Philip Hall, at the Tisbury Wesleyan Church, by special licence.

British Chamber of Commerce Advocates New Trade Assembly

Proposal Made That Coming Imperial Conference Bring About Complete Overhaul of Existing Machinery for Consultations on Commercial Matters Between All Parts of British Empire

Creation of Ministerial Post Is Urged in Report

THE Association of British Chambers of Commerce, the Federation of British Industries, and the Chamber of Shipping of the United Kingdom, recently formed a British preparatory committee in order to secure and define the opinions of industry, commerce and shipping, and, if possible, to agree on a policy to recommend to the Government and to the Imperial Conference which meets in October. The report prepared by the Association of British Chambers of Commerce has now been issued on its adoption by the executive council of the association.

The committee is of the opinion that the Imperial Conference should bring about a complete overhaul of the machinery at present in existence for consultations on trade matters between the different parts of the Empire. The overhaul suggested should include the setting up of regular assemblies of representatives of Great Britain, the Dominions, India, Crown Colonies, Protectorates, and other parts of the Empire, in specially convened meetings on similar lines to the meetings at present held at Geneva of members of the League of Nations.

MINISTER OF EMPIRE TRADE

The committee recommends the setting up of an organization which might be known as the Empire Trade Assembly, and that this body should make the necessary arrangements for assemblies or conferences of responsible representatives of the different parts of the Empire to meet at regular intervals for the discussion of questions affecting the trade of the Empire. The committe believes such an assembly would be of great advantage in the consideration of the problem of how the whole trade of the Empire might be developed, and that it would be to the advantage of each part of the Empire if a new ministerial post were created, the occupant of which would devote his attention solely to questions affecting the trade of the Empire, and that this minister should be the responsible representative at the meetings referred to.

The committee considers that attention should be given by the responsible representatives of the Empire to the proposal to form a European Economic Union. A union of states for trade purposes has been suggested. The suggestion that such a union should be constituted points to the urgent necessity of closer consultation between the various part of the Empire on trade matters. The competition between countries is becoming keener each day. This economic union has been suggested as a means of defence against economic domination.

EMPIRE MARKETING BOARD

The committee also desires to urge that the work of the Empire Marketing Board should be reconstituted and extended so that it would undertake the work of popularizing the goods and products of each part of the Empire in all other parts. There should be a system of contributions from each part of the Empire towards the cost of this work. Its object should be the encouragement of the exchange of goods within the Empire.

The committee desires to suggest that the following subjects should be considered by the next Imperial Conference, with a view to the removal of such restrictions on trade as may be necessary for the futherance of the trade of the various parts of the Empire.

Commercial treaties between Great Britain or the Dominions and foreign countries; Conditions of the marketing and distributing of the Australian wool clip; Commercial intelligence; Imperial penny postage; Imperial parcel post; Commercial travelers' licences; Trade catalogues; Taxation of agents in the Dominions.

It is understood that a joint report by the three organizations named will now be prepared.

AUSTRALIAN WREATH IS PLACED UPON LONDON MEMORIAL

A wreath subscribed by Australian members of the Imperial Camel Corps and brought from Australia in ice has been placed on the memorial in Victoria Embankment Gardens to members of the corps who fell in Sinai, Palestine, and Arabia during the Great War.

Lieutenant-Colonel Langley, who commanded one of the Australian battalions of the corps, placed the wreath on the memorial, and the High Commissioner of Australia (Sir Granville Ryrie) brought a second wreath. Others who attended included Mr. Stanley Bruce, former Prime Minister of Australia.

IRISH BOARD IS IN FAVOR OF "WET" ST. PATRICK'S DAY

A Dublin commission inquiring into working of the licensing drink act favors removing the restriction of making St. Patrick's Day wholly "dry."

The commission recommended making the holiday equal to a Sunday, on which drink can be had by bona fide travelers, which in practice means anybody who has covered six miles from his residence.

The Government is expected to adopt this point. But an amending act cannot be passed till late in the year.

ALL-EMPIRE SHOP OPEN IN GLASGOW

First Store of Its Kind in Great Britain Is Started in Scottish City

An all-Empire shop, the first of its kind in Britain, was recently opened in Glasgow.

This is one of the ventures of the Empire Marketing Board, which has done so much to encourage the sale of Empire products. The stock is being changed fortnightly, so that the produce of various Dominions and Colonies will be displayed in turn. Cooking demonstrations and the distribution of Empire recipes are part of the shop's programme.

Another feature is the giving away of free samples of various Empire products, further supplies of which can be obtained from local traders.

If the Glasgow shop is a success, other all-Empire shops may be opened elsewhere, one possibly in London, but at the moment of writing nothing definite has been arranged.

POLITICIANS TRY TO BECOME COOKS

Members of Parliament Enliven Pre-Easter Recess by Organizing Competitions

Tired, perhaps, with such weighty matters as unemployment and the Naval Conference, members of Parliament enlivened the weeks before the Easter recess by organizing cookery competitions.

Mr. J. H. Hayes, Mr. Womersley and Mr. Geoffrey Mander entered for a bun-making contest. This took place at the House of Commons "long enough before Good Friday to give those eating the winning buns time to recover before the Easter holidays," as one M.P. rather cynically put it. The judges were the chef of the House, the chairman of the kitchen committee and the superintendent of the refreshment department.

And apparently there were no casualties. Anyway, Mr. Rosbotham, of Ormskirk, has challenged the competitors to a potato cake-making competition, an art at which he is particularly expert, as his consituency is Lancashire's home for potato growing.

No doubt, if this cult spreads, candidates at the next election will be expected to cook dinners for their adherents, rather than to show their prowess in debate

BRITISH STANDARD SPECIFICATIONS NOW USED BY ENGINEERS

Speaking at a banquet given by the British Engineering Standards Association to commemorate its obtaining a Royal Charter, the Duke of York pointed out that the association had labored unceasingly to persuade the various branches of the great engineering and allied industries of this country to unify their needs.

The result of this co-operation, the Duke said, "was quite remarkable. The association had gained the confidence of industry, manufacturers had made use of British standard specifications, and the majority of purchasers had accepted British standards. Mr. Maurice Wilson, chairman of the association, announced that His Majesty's Government had promised a grant of £3,000 a year for five years, to be increased to £5,000 a year if the association obtained certain increased support from industry.

Down the Cowichan River by Canoe With Her Excellency the Viscountess Willingdon

By A. M. D. FAIRBAIRN

IT is on record that the first trip to be made down the Cowichan River in a canoe by others than Indians was accomplished by a Mr. and Mrs. Sherman.

The article from which I gleaned this information did not, however, state when this inaugural trip was made. It would be of historic interest to learn the precise year, more particularly as, at seven-fifteen o'clock on the morning of Monday, April 7, 1930, a further red letter day in the annals of the river was written up when Her Excellency the Viscountess Willingdon stepped into an Indian dug-out canoe at the head of the river at Cowichan Lake and stepped out of it again at the finish of the run at Duncan at three o'clock the same afternoon.

To the jaded business man, to the lover of nature, to the traveler in search of new scenes and unaccustomed thrills and, above all, to the artist, can be recommended this canoe trip down thirty miles of one of British Columbia's most beautiful rivers.

It is not one of those journeys which are to be undertaken lightly and accepted merely as an accustomed and placid item of scenic travel. It is a great deal more. It is an event.

It will stand out in after years as a vivid remembrance of something done that has been really worth while; something which has not been and will not be attempted by the ordinary casual traveler. But to him who does accomplish it will come a lasting reward.

Behind the swift succession of incident, the foreground detail of the trip that will ever be recalled by the memory, will lie a background deeply etched in upon the sensitive plate of the mind, a background such as the early pioneer alone possesses who fought his way through forests and mountains and down the rivers of British Columbia in those far-off days when, save for a few scattered settlements, the province was inhabited solely by the Indian and the wild game he hunted.

Canoes Weigh 600 Lbs.

NATURE, always the supreme artist, has set her stage carefully at Cowichan River. It is a perfect and unspoiled wilderness of beauty and but seldom on the journey is the evidence of man's encroachment to be seen. The river is practically as it was before the advent of the white man. Log jams are encountered which, as in the thousands of years the river has flowed its course, will apparently remain untouched until an unusually high flood sweeps them away or until in the process of accretion the jam itself will force the river to find a new channel.

There are no evidences anywhere of the ruthless logging operations which scar and batter the beauty of our forest lands over such vast areas elsewhere. The great trees, the green and gold and silver and purple-bronze of Nature's palette are untouched and unsullied. Between the high banks or the low-lying meadow lands of grass and bracken through which the river runs there is the same unbroken wealth of color.

The canoes, also, in which the journey is made, are no product of our civilization. They are of the long, low, dug-out type that the Indian has perfected through the ages to cope with the difficulties of travel by water upon the rivers and seas of British Columbia. They are of no light fragile construction. They weigh upwards of six hundred pounds.

One reclines upon rush mats such as have been made and used by the Indians since the beginning of things. In the prow and in the stern stand or sit, as occasion may require, the powerful Indian paddlers, quiet but alert, their dark eyes ever on the river ahead. They are finely built men, these Cowichans, thick-set and strong, descendants of a tribe that but a comparatively few years ago had the reputation of being the fiercest warriors upon the shores of British Columbia and the most fearless upon its waters. And they more than sustain the general reputation of the Indian for silence. They speak but seldom and then only in monosyllables. If their meaning can be communicated by a gesture of the hand, by the raising of a finger, or even by a nod or inclination of the head, this is the preferable method. It saves time and energy and is indeed the only method where the roar of rapids drowns all attempted speech. The paddles they use they shape from the forest. The long poles which become so essential in the shallows and through the rapids came from the same source. Even the balers are of cedar bark, though the ubiquitous tin can would, perhaps, have been simpler and quicker to adapt to the purpose.

Canoes Carried Supplies

ALL these and many other details provide an atmosphere that is powerful in its appeal to anyone in whom the love of adventure is inherent. One looks upon them and immediately feels that the city with its petty, if necessary, conventions and niceties and luxuries, is very far away. During this trip one has the sensation of having suddenly wiped out the accumulations of centuries of progress and civilization and of being, as our forebears were, face to face with the fierce and ruthless forces of nature. One is confronted every instant with the necessity of battling against the surge and roar of boiling waters confined in narrow channels, of overcoming by cunning and the knowledge born of hard experience the seemingly insurmountable obstacles provided by gigantic trees jammed across narrows, of shifting sand bars, of unexpected snags and of sudden depths where before had been shallows.

I was reminded midway down the river of the fact that during the latter part of the first half of the nineteenth century and for many years thereafter, when the lower end of Vancouver Island was being slowly settled, the only method of getting supplies up to Cowichan Lake was by means of the river, and the identicl type of canoe was used for this purpose as the one in which Her Excellency traveled. Only, of course, we were coming down stream lightly laden. To have battled up-stream with a heavy cargo over frequent portages, and with the incessant problems of tump-line and poling against the swift current, must have been an undertaking which we could only dimly imagine. But accomplished we know it was, at regular intervals, and through this realization we were able in some degree, if vicariously, to feel the pride of man in his early beginnings slowly overcoming and in some measure taming the wilderness.

In greater or less degree I am sure these feelings arise in all of us as we take our places in the two canoes shortly after 7 a.m. It is a dreary, wet morning. We had been awakened at 5 o'clock, in accordance with Her Excellency's wish, to get away as early as possible. Six a.m. had been the hour fixed for the actual start, but our Indian paddlers had spent a wretched night in leaky tents and the heavy drenching rain, the leaden skies and the grey half-light of a reluctant dawn were no incentive to abnormally early activities, at any rate on the part of our pilots.

All Ready for Start

I HAD visited their camp about 6 o'clock. It was pitched a short distance above the Riverside Hotel, where Her Excellency and her party had spent a very comfortable night. Several of the Indians and a squaw were then striking their tents and launching the two canoes, while others were harnessing the team of horses to the wagon that had brought the whole outfit up from Duncan the day previously. No hurried movements are evident. Your Indian does not move quickly save in emergencies, but everything is done efficiently and thoroughly, with little or no talk. At 7 o'clock everything is ready for us to take our places in the canoes, which have been drawn up to the landing stage in front of the hotel. In the foremost canoe are Her Excellency and myself, and our two paddlers are the two most experienced canoemen in the whole district, Billy Thorne and Joe Statsunston. The two aides-de-camp, Captain Streatfield and Captain Blundell, occupy the second canoe, and with them are Joe Abraham and Peter Jack, both masters of river work, the former a young Indian with a peculiarly Southern Italian cast of feature, the latter an older Indian with the face of a sphinx.

It is still raining persistently, but heavy clothing, macintoshes and Siwash sweaters which every member of the party, including Her Excellency, wears, make this of small consequence. Slowly we edge away from the landing stage, a camera or two clicks, the hands of our kind host and hostess of the hotel, Mr. and Mrs. Norman Thomas, and of the khaki-clad Provincial Police who had preceded Her Excellency to the lake resort as escort, wave a farewell, and as the sharp prows of the canoes nose out into the stream the grey mist and the teeming rain slowly shut out what is to be practically the last glimpse we shall have of civilization until we reach Duncan some eight hours later.

The canoes ride lightly and easily, and from the comfort of cushion and rug and tarpaulin we concentrate our attention upon the swiftly passing banks of the river. Even in that leaden downpour the little we can see is beautiful, with the beauty of a low-toned Japanese print, and the combined sound of the falling rain and the gentle swish and gurgle of the water lapping the sides of the canoes have a peculiarly stimulating, and at the same time, lulling effect.

Approaching Rapids

FOR the first few miles below the lake the Cowichan River winds almost placidly between low banks. Then suddenly white water comes into view. We are approaching the first of the rapids. Our Indians put down their paddles, and as the water shallows down take up their eight-foot poles. A thrust or two and we are drifting sideways upon the tumbling mass ahead. Another thrust, the canoe straightens out and we are in the midst of the smother. What appear to be a succession of waves four or five feet in height bear down upon us, but, of course, it is ourselves who are moving. The "waves" are stationary. I become aware of an involuntary tightening of the muscles and cast a swift glance to right and left as if to gauge the distance of the opposite banks.

In front of me the broad bulk of Billy's back is straining and twisting in the prow, now throwing his weight against the too-swift progress of the canoe, now jamming the pole down deep among the boulders and levering the canoe sideways. A large mass of water rears itself up on the right of the prow. Without taking his weight off the pole Billy shifts his body a little. The canoe heels over and the "wave" spends itself in a smother of spume on the exposed sheer of the prow. Its force, however, veers us from our course. Billy throws more weight upon his pole, which is now bent into an arc. For a moment we are almost at a standstill, hesitating on the edge of a sharp drop of two or three feet. There is little time for thought before we go over, but a doubt flashes across my mind as to the capacity of the canoe to avoid burying its whole forepart in the seething whirlpool into which we are slipping. The next moment we plunge down. A smother of spume flies out from the flare of the prow and races past us. Billy is working his pole feverishly. We rock and sheer and plunge and sheer again, the sting of driven spray is in our eyes.

Her Excellency Enthusiastic

SUDDENLY I find myself taking a deep breath. The canoe is swiftly but placidly gliding along a smooth surface. Billy puts his pole down along the thwarts of the canoe and takes up his paddle again. I glance around at Her Excellency. My own face is wet and tingling, but apparently the spindrift did not reach past the first thwart. Her Excellency is smiling. "Splendid!" she says.

The experience of this first rapid has an exhilarating effect and we all find ourselves looking forward to the next with unmixed pleasure and supreme confidence. Our Indians are masters of their craft.

To add to our pleasure the sun now breaks through the grey sky and sparkles on the wet foliage. A large number of wild ducks—sawbills, Billy said they were—inhabit this section of the river and in pairs fly past and ahead of us with stiffly outstretched necks and flashing wings. Follow more rapids and then a big log jam.

Her Excellency Lady Willingdon and Party Photographed at the End of the Run at Duncan.

This jam is extensive in area and has already forced the river to a certain extent out of its regular channel. We follow the new course, which has flooded a considerable area of low-lying ground. Between the trunks of large trees whose foliage is far above our heads we turn and twist. Suddenly our passage is barred. Across the channel lies the huge girth of a newly-fallen tree. Its under part is some three or four feet above the surface of the water. We approach it cautiously. There is no getting around it, we will have to get under it—somehow. The prow of our canoe is too high by about a foot. The solution of the problem proves very simple. Billy picks up one of his poles and places it in the slot carved in the crown of the prow. Then as we approach the fallen tree he slips the forward end of the pole under the tree and throwing his weight on the other end levers the whole canoe downward until the prow has passed under and cleared the obstruction.

First Portage Reached

A FEW feet further on a mass of logs stops all further progress by water. We have arrived at our first portage.

With Her Excellency we all clamber out on to the tumbled mass of logs and watch the operation of portaging. Billy and his confreres had been over the course some days previously and had laid skids over the greater part of this jam. Over these, with the aid of a block and tackle, they haul the canoes and launch them again upon reaching open water.

The sun is now shining clearly and its heat is drawing the mists from the wet woods on all sides of us. We are warm and comfortable. Through more rapids and around innumerable bends, along low banks and between high

Capt. Streathfield and Capt. Blundell, Aides-de-Camp to His Excellency the Governor-General, in the canoe which followed that in which Lady Willingdon and the writer of this article traveled down the Cowichan River.

cliffs we pass. The warmth and the lazy gurgle of the water produce a delightful sense of drowsiness in all of us and on one occasion when the second canoe draws up somewhat abreast of our own I notice two heads at least are sunk on their respective breasts.

We turn a sharp bend and the river broadens out considerably. Ahead of us is a long spit of sand and gravel. As one of the two canoes turn towards this spit and the prows are run up on the sand, Billy ships his paddle and steps ashore. I look up at him.

"What now, Billy?" I ask.

"Eat!" he answers.

There are contrary suggestions from Her Excellency. I look at my watch. It is just after eleven. I intimate to Billy that Her Excellency is not ready for lunch.

"Eat here!" Billy reiterates.

I suggest that perhaps a little further on would be better. Billy half shrugs his shoulders.

"Not eat here not eat for two hours." He points forward to a long strip of white water ahead of us. Sheer up from the tumbling mass rise steep cliffs. We gather that we are due for many miles of bad going from here onwards with no suitable landing place. The inference is clear, so we disembark and carry our luncheon basket across the gravel bar. The Indians have already lit a fire and when their kettle boils proceed leisurely to consume their food. The sun is now positively hot and we shed many of our heavy outer garments. Luncheon over we spent a pleasant half hour exploring the immediate vicinity. The neighborhood seems to interest Captain Blundell in particular. He asks if the promontory has any name. I know of none but improvise one on the instant.

"Point Blundell," I reply.

Many a name around the coast of British Columbia has been thus given off-hand and has forever after attached itself to the locality. Why not, therefore, "Point Blundell"? Who can tell in future years how popular this canoe trip will become, and as Point Blundell is the one spot at which luncheon can be taken with comfort at or about noon it may be destined to become quite well-known by that name. At any rate, for what it is worth I record the incident for the use of future historians.

Ready to Start Again

THE Indians are now ready to start again, so we climb into our places at perfect peace with the world and with the loveliness of our surroundings. A few strokes of the paddles and we are in the longest stretch of bad water on the river. We are plunging and veering in the old familiar way, Billy is leaning hard on his pole and I, with the nonchalance born of the experience of a number of similar rapids am admiring the play of light and shadow on the tumbling crests of the water, when suddenly from nowhere in particular a solid mass of it scuds over the prow. It is in volume, and for a few moments I am gasping and spluttering with the force of it. From behind me as I shake the water from my eyes I hear Her Excellency's laugh.

"That was a good one," she says.

I ask if she got much of it.

"Dry as a bone," she replies.

I, due to my own fault, am not so fortunate. When I got into the canoe I had left my macintosh open at the neck. In consequence numerous rivulets are now tricking down my chest and settling in chilly pools beneath me. But I have little time now to dwell on trifles like this. For we are in "The Canyon."

That is, apparently, its name—"The Canyon." Nothing to distinguish it from thousands of other canyons. With the gracious acquiescence of Her Excellency I am accordingly going to suggest to the proper authority that to commemorate this occasion and to give this superb stretch of river scenery a fitting name it in future be known as "The Lady Willingdon Canyon."

For several miles the river frets and roars through the canyon. From the paddlers' point of view it must be by far the most strenuous part of the trip as, to the traveler, it must be perhaps the most enjoyable. There is action in every moment of it. Twice the rough and tumble of our passage through the canyon is subject to an intermission. First to negotiate a particularly rough spot that occasions a brief portage and secondly by a huge eighty-foot tree that has become wedged into a sharp bend and over which the canoes had to be bodily lifted.

On the first of these stoppages Her Excellency inquired the reason. Billy pointed to a spot a short distance ahead.

"Not safe," he said.

Our eyes followed his finger. On both sides of the river against the rock cliffs the water appeared to be banked up. Almost in the centre, as through the narrow spillway of a dam, the confined mass surged and churned its seething way.

"Bad rock at bottom there," Billy continued. "Go through first time all right, next time perhaps hit rock." A pause, then—"Maybe 'next' time come first time."

He grinned, perhaps to give point to his utterance. I felt, again, that there was no need to urge the slogan of "Safety First" upon these rivermen. Caution with them ever precedes action.

We disembarked, although Her Excellency was admittedly disappointed that we were not going to essay the difficult and dangerous passage.

Climax of Beauty Reached

AT this portage the canoes never left the water. With the aid of tumplines and with all four of the Indians at one point up to their waists in the river, the canoes are worked along the edge of the cliff and over the rocks.

There is still rough water ahead of us before we make our last portage, this time around Stutz Falls. The whole length of the Cowichan River is very beautiful, but the climax is reached at these falls. The setting is superb, and while the falls themselves are not spectacular they stretch clear across the river, and after making the portage one has an uninterrupted view of them framed in a rich setting of forest and cliff. They are cunningly placed, these falls. They occur at just that point in the journey where, if one may liken it to a well-written short story, the climax would be placed. That is, shortly before the end. And, carrying out the simile, as the short story draws swiftly to its finish, bringing to the mind of its reader a sense of happiness and security and content, so it is with our journey. The remaining few miles to the finishing point at Duncan is placid and beautiful, and one closes the book of the trip with a happy sigh.

One word more. To many who are timid on water in small craft the Cowichan River canoe trip might not off-hand appeal. There are, of course, thrills in plenty, but to those who hesitate about undertaking it I would confidently say the actual dangers are discounted owing to the magnificent manner in which the Indians handle their canoes and the life-long experience they have had of the river and its moods and features.

Billy told me that he had been going up and down the river nearly all his life and had never had an accident. I thoroughly believe this and it is a pleasure for me to reiterate that the maximum of care and efficiency is at all times displayed both by himself and his brother Indians. No chances are taken unnecessarily, and every hazard is carefully studied. As an illustration, on many occasions Billie and Joe would pole their canoe against the bank, tie it up, mount the bank or a large rock while they carefully studied and scrutinized every inch of the broken water ahead. Then, without a word to each other, so certain was their diagnosis and so complete their local knowledge, they would return to the canoe and either state a portage was necessary or simply take their seats again in the canoe and proceed to negotiate the obstacle. And, so masterly was their canoemanship (if I may coin the word) that only once did we ship water.

Her Excellency, whose keenness to experience all the modes of travel a new country offers and whose love of exploration and adventure is so well known, was unstinting in her praise and admiration of our pilots, and she expressed her appreciation of the services rendered by Mr. W. E. Ditchburn, Indian Commissioner for the Province of British Columbia at Victoria, and Mr. A. H. Lomas, of the Cowichan agency at Duncan, in making the arrangements for the trip. It is Her Excellency's stated determination to take the trip again.

To Her Excellency I will personally be ever humbly grateful for the opportunity she gave me of experiencing this joyous journey. To have been privileged to accompany her is an honor the memory of which I shall always greatly cherish.

Real West Coast of the Island

By G. J.

THE West Coast of Vancouver Island—do you mentally picture a land of surf-washed reefs, shipwrecks and desolation? The average person who has not had the privilege of visiting this astonishing coast does imagine such a picture. It should not be so. The real West Coast is indeed a land of promise and before many years elapse will truly flow with milk and honey.

The already established cities and towns of the Island are beginning to realize, in part at least, the future possibilities of this coast and its bearing on the future advancement of the entire island; to appreciate the interminable natural resources and scenic beauty, and to see that, when better transportation has been afforded and business conditions are improved, this part of the Island will add to the prosperity and progress and industry of the southern portion of the Island.

The Island populace do not seem to comprehend the richness and productivity of this coast. Is it that they have simply disregarded it in the past, or that they have been blind to its possibilities through ignorance? Let us suppose it is the latter.

No Richer Territory

IN the whole Dominion of Canada there is no richer territory than this outside coast of Vancouver Island. Where are there more indications of future prosperity and opportunity for large development than are forecast here? But you say there is a dearth of roads, part of this region is unsurveyed, traveling is hazardous, shipping uncertain, mail service inadequate. In the past this has been true and progress of any kind has been retarded, but it will not always be so. The time is not far distant, if not immediately at hand, when the business interests of the Island will cease to turn a deaf ear to the needs of the West Coast and instead will be casting longing eyes towards this land of promise.

Why is it that no attention has been paid to the persistent knocking of opportunity on the door of the big business of the cities on the Island? Could it be the failure to appreciate the advantages that would be gained by the entire Island if the West Coast was developed?

Here the natural resources are immeasurable, both industrially and recreative. There is no place where game animals and birds are more plentiful than here. The indentations, fiords, bays, inlets, mountains, lakes and rivers cannot be surpassed anywhere in natural elegance of beauty which is not only an attraction to our own people, but is a highly marketable value to the fast-growing tourist traffic. The tourist business in itself would warrant the opening up of this territory and would not only make it a paying thing on the coast, but would also bring business to the southern part of the Island of inestimable value.

At the present time there are small settlements along the coast which are dependent on various industries, all of which are only in their infancy as yet. These settlements are served by a boat service three times a month. There they are operating twenty-three fish-reduction plants, herring fisheries, salmon canneries, sawmills, two fish hatcheries, besides logging, mining and a pulp mill. All these entail the expenditure of a large amount of money and the employment of hundreds of men.

If a business such as this can be carried on, in spite of the disadvantages, amounting to millions of dollars annually, what will be possible when conditions of communication and transportation with the rest of the Island are improved?

Huge Assets of Island

THE forest—what an asset! Vancouver Island holds the largest remaining stand of softwood timber in the Empire. Every protection is being given the forest against fire and wanton waste, and what a mine of wealth these trees will prove to be to the Island, in the future.

Here mineral deposits are extensive. Deposits of gold, copper, iron, sandstone, granite, quartz, zinc, silver, lead, arsenic, cinnabar and talc, along with many others, have been located here. There is an awakening. There is an important development now in progress at the Old Sport mine, Quatsino, where the Coast Copper Company, Limited, a subsidiary of the Consolidated Mining & Smelting Company of Canada, Limited, has acquired more than seventy claims, and even now the work is going forward. This is only a foreshadow of what will be done here. The mineral is here and all that is lacking is developmen

A herring fishery at Kildonan values its annual catch at $1,500,000. A large part of this catch is dry-salted for shipment to the Orient. The reduction plants which produce oil and meal value their annual output at something more than $1,000,0000. Do these figures not mean something to the whole of the Island? Not to mention the salmon canning and the fresh fish industry that are on the increase.

Perhaps the most important of all and yet the one thing that has suffered to the greatest extent through lack of transportation is agriculture. While other things have advanced a little in spite of the handicaps, agriculture has had no chance whatever. Unquestionably the land will produce when there are roads to convey the product to market, if only a local market.

Highway Extension Needed

VANCOUVER Island has indeed been blessed with water powers, and the West Coast has its share. In the days that are to come these powers will, no doubt, play a very large part, if not the largest, in the activity and advancement of the coast. For example, there is the power that will be utilized on the Kennedy River. This river drains Kennedy Lake, which is the largest lake on the Island. The possible horsepower which could be harnessed has not been estimated as yet. This is only one of the many that will be used when the need arises.

With the modern trend of business it is impossible to forecast what the future holds for this portion of the Island except that it will be something that may exceed any development that has ever taken place in Canada. It is inevitable; the West Coast cannot advance without going hand in hand with the southern part of the Island.

What is essential to the advancement and development of this wealthy territory is the confidence and assistance of the rest of the Island in order to give it a fair chance of expansion and growth.

This is a rough coast to travel by boat. Land transportation is the first thing; this coast must be made accessible by roads. The advocated extension of the Island Highway from Sproat Lake to Tofino is the first step towards this end.

The real West Coast is not a land of desolation as you imagine, but a land of great possibilities, and if the cities and towns of the Island would express a little faith and assurance in this sparsely settled but rich coast, the latter before very long would amply reward it by pouring wealth from its unfailing resources into the more thickly populated portion of the Island and would indeed enrich the whole of Vancouver Island with its industry and prosperity.

"Chain" Letters Termed "Idiotic" in Norway

CHAIN leters are a real pest in Norway Most of the letters originate from England and America, and several people have complained recently in the newspapers. These complaints have caused a discussion in which Mrs. Sigrid Undset, Nobel Prize winner in literarture, has voiced her opinion.

Mrs. Undset says: "I should like to console the nervous victims by saying that I have broken at least twenty chains and experienced no misfortune—if the award of the literary Nobel Prize is not regarded as a misfortune—because I remember well that on the morning of the day when the prize was awarded to me I put a chain letter in my waste-paper basket after having torn it to a hundred pieces. I never feel more happy than after having destroyed a chain letter, but I admit that part of the happiness is derived from the fact that I know I should have sworn awful curses in old days, while I now have overcome this bad habit.

"I feel a certain amount of sympathy with superstition if there is only a fraction of sound reason in it, but it annoys me that some people waste time and money on a thing so utterly idiotic as chain letters. Such a letter may be dangerous for feeble minds and it would be a good idea to make all who send out chain letters pay a heavy fine to maintain asylums for those whose brains became disturbed by receiving the letters."

Statesman—I cannot make a speech tonight, Andrew. I am too husky.

Secretary (frantically)—You must make it, sir. I've already sent it to the daily papers.

"To censor the press is to tear out the tongues of the people."—Rupert Hughes.

Flower Culture is Big Business

By ROBERT READE

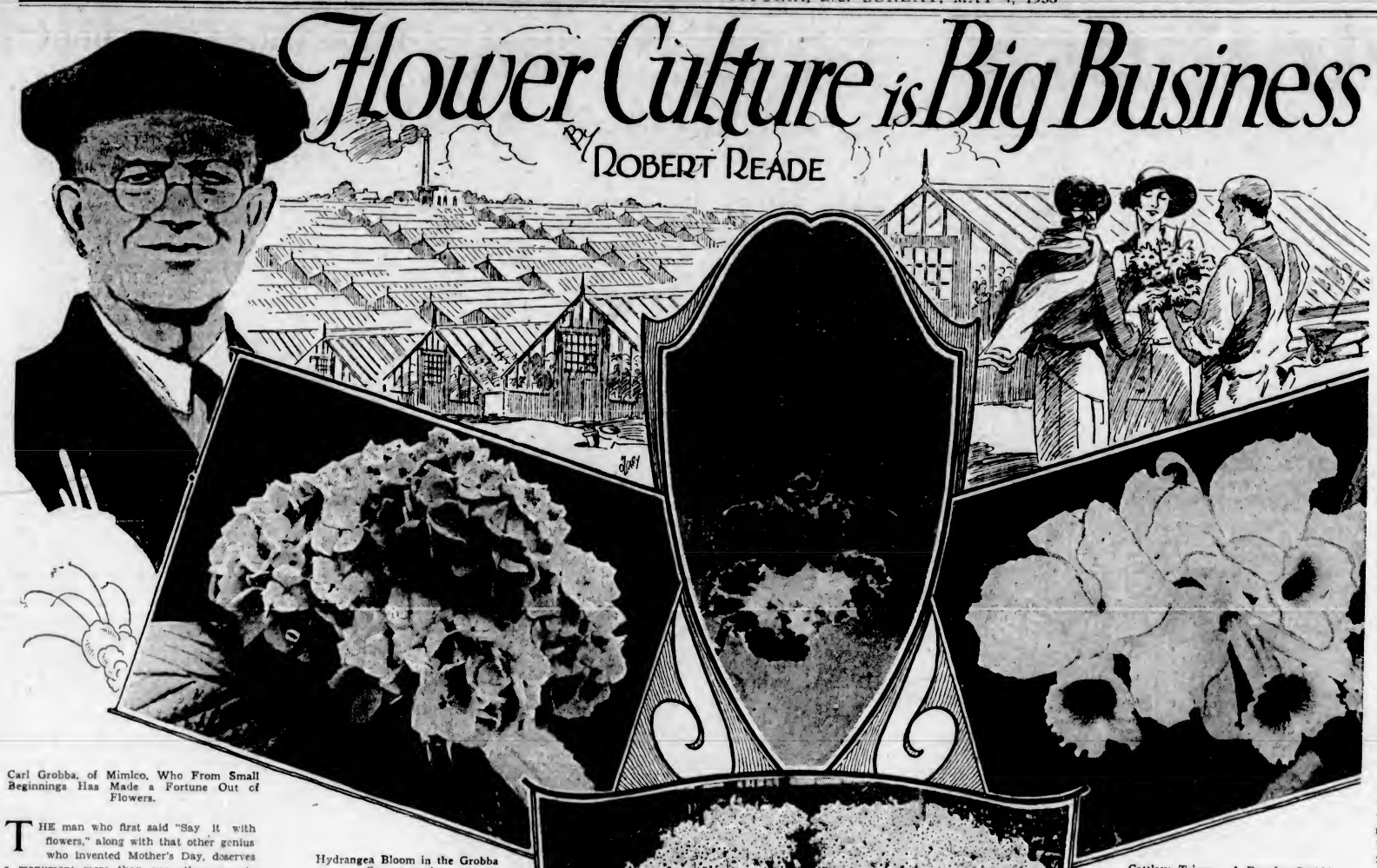

Carl Grobba, of Mimico, Who From Small Beginnings Has Made a Fortune Out of Flowers.

Hydrangea Bloom in the Grobba Conservatories.

Cattleya Trianae—A Popular Orchid.

A Bed of Narcissi Under Glass at Mimico. Above, a Butterfly Orchid Grown by Dale Estate at Brampton.

THE man who first said "Say it with flowers," along with that other genius who invented Mother's Day, deserves a monument more than any other man in Canada. And his memorial should by grateful florists be decorated with clusters of orchids, the kind that retail at $1.50 for each single bloom.

They have given Toronto an industry that has a gross annual turnover of easily $10,000,000. And that is just the yearly flower bill paid to 120 florist shops and a great many more drug stores. In addition there is a big export trade.

Toronto has expended a great deal of money in the hope some day to make gold out of sea water. In the meantime it is making gold out of glass. It is the flower centre of Canada and one of the largest points of flower production and distribution on the whole continent. It ships its blooms as far west as Victoria, B.C., which is something like exporting automobiles to Detroit. It trades with Newfoundland Easter lilies for Lenten fish, and in addition invades the United States market and competes with Bermuda and the Sunny South.

There are, of course, thousands of amateur gardeners. They do not enter into this picture. This is a business balance sheet. It concerns only the professional growers. The amateurs in other places, the Niagara Peninsula, the Ottawa Valley, Montreal Island or Vancouver Island, may be unwilling to concede Toronto any flower superiority. But the present article has nothing to do with statistics of private production. It is merely concerned with the fact that Toronto's hothouses are Canada's best cold cash proposition in the flower line.

Two famous floral suburbs, Brampton, supreme in cut flowers; Mimico, incomparable for potted plants, produce more than half the blooms that Toronto sells. Richmond Hill is also a big flower producer. These suburbs are no more likely, just because there are no greenhouses on the main drag, to object to Toronto sharing their flower renown than are the prairies to protest against Winnipeg being called a wheat centre just because no Marquis or Red Fife is grown on Portage Ave. They and Toronto are close and friendly partners in this profitable flower game.

Mr. T. W. Duggan, the head of the Dale Conservatories at Brampton, might justly be called North America's, if not the whole world's, flower king. He controls the largest area of glass under single management on this continent. So far as is known, elsewhere in the world there is no one flower factory to compare with this Dale giant.

If you double its dimensions you get an appoximate estimate of the extent of the entire industry in the Toronto area. It is said roughly to constitute one-half of the whole. It employs 450 gardeners, furnace men and truck drivers. The area of its 132 glass houses is thirty-five acres and it has an additional 218 acres of growth in the open. It is like a mine as well as a sunroom, for you can wander for nearly half a mile through its underground tunnels.

Largest Orchid Grower

THE annual production of blossoms under glass is 10,000,000. It thinks nothing of cutting 50,000 roses with one day's snip of the shears. It imports each year one million Dutch bulbs for tulips and daffodils and Japanese tubers for Easter lilies. Two million hyacinths and one hundred thousand lilies of the valley are another item in its yearly crop.

It is in its orchids that this conservatory is unique. Even amateurs can grow cyclamen and dahlias and gardenias. It is only professionals who can produce orchids, and few professionals are able to do so on a large and economically successful scale. With its 60,000 orchid plants in a dozen greenhouses the Dale establishment is the largest grower of these exotic blossoms in Canada, and, with one exception, on the continent.

Yet this orchid business, which is far from indigenous to Canada and only possible where there is a large number of flower connoisseurs who demand what is rarest, grew up almost by accident.

Years ago a conservatory had a temperamental gardener, a Dane called Hansen. Like a true artist he was forever dissatisfied and every pay day threatened to shake the dust of Brampton from his feet.

"He was a very valuable man," said Mr. Duggan, "and we were reluctant to lose him. One day he remarked, 'I mean it this time. I am positively going.' I asked if there was nothing we could do to make things more pleasant for him, and he replied, 'I am afraid there is not. I feel unhappy without orchids. You know I am an orchid man as well as a flower man.'

"Hansen's face," continued Mr. Duggan, "was like a rose in full bloom when I said, 'Why shouldn't we grow orchids? How many would you like to start with?' He replied, '250,' and that is how we began."

You do not have to spend many minutes in this mammoth flower factory before you realize what a big business this flower culture really is. It has chimneys as huge as those of a steel plant. To turn Winter into Summer it uses 20,000 tons of coal. It makes twenty tons of ice each day in its refrigerator, for cold is of as much importance as heat. The expansion of the flower trade has been due to the fact that by refrigeration flowers can be kept in the bud state during shipment.

Other things of which this business makes great use are earth and fertilizers. To provide soil vitamines it has a stock farm with 150 head of cattle. It does not, like the amateur gardeners, wrestle year after year with the same patch of impoverished ground. As well as for earth and coal it has an insatiable appetite for glass and lumber and gasoline and paper and binder twine. Being closely linked with many other businesses, it is an important cog in the general economic machine.

Here is a fact that shows the remarkable expansion of the Dale industry. It now does in one day as much business as it did in a whole year thirty years ago. The growth of the Grobba business at Mimico has been even more like the multiplication of the grain of mustard seed. Its millions of potted plants had their growth in the few pots which a penniless immigrant, Carl Grobba, pushed about in a barrow from door to door.

Very Few Flowers Wasted

IT would seem that flowers, the heralds of Spring, are themselves their own best ambassadors. Apparently they sell themselves, for the world's largest flower-producers have no salesmen and do no advertising. They send out price lists and receive orders by phone or wire.

Up to this point I had discussed economics with Mr. Duggan. But he could talk aesthetics with equal charm and lucidity. He was more than a most successful business man. He was a missionary preaching with enthusiasm the gospel of flowers. "Once you are accustomed to have flowers about you," said he, "you cannot do without them." And he practiced what he preached. His office was full of flowers.

Opening a door, magically in a moment, he transported me to a southern clime. That settled all disputes as to whether Spring had come. I was in the midst of the true Spring. The chill March wind outside was replaced by the balmy air of Florida and the Gulf Stream. The air was sweet with the perfume of roses as red as those which Omar Khayyam thought must spring from the tomb of dead Caesars.

I was in a horticulturist's paradise. All around me were beds of golden daffodils, narcissi red at heart, stately Darwin tulips violet and bronze, rose pink and dark pink. But it was impossible to have the illusion of being in a real garden. The beds were not on the ground, but on shelves. Earth sprinkled with frost could be seen through the panes of glass. The necessity of lowering your head as you passed through low doors or under steam-pipes brought you back continually to the realities of artificial heat.

With beauty on all sides it might seem to argue an insensitive soul to be able to think of economic ramifications and intricate manufacturing processes, but my overpowering sensation was one of marvel, not at nature, but at the human organization that made this beauty marketable and profitable.

Those miles of steam pipes reminded one of a colossal organ. I thought of Mr. Duggan as a master organist, sitting at a keyboard and producing Spring melodies. I thought also that a greenhorn would soon make a greenhouse bankrupt.

The ordinary agriculturist digs and plants and awaits the outcome with trepidation, not knowing the hour or the amount of his harvest. But these expert horticulturists make nature obey them like a machine. They can tell almost to a rose what their beds will yield and can order a lily to withhold its bloom until Easter Day.

All that Luther Burbank skill would profit them little if they had overproduction as in wheat. Flowers are perishable. Tulips cannot be put into elevators for future use. Daffodils cannot be cold-storaged like eggs. In the flower business production must fit consumption like a glove a finger. It seemed a miracle that these flower-growers could tell how many men on a given day would suddenly think of their wives or sweethearts and become florally vocal.

There is a general impression that they are unable to forecast that phenomenon and that many a flower is born to blush unseen. "We get a multitude of requests for free flowers," said Mr. Duggan. "Many people imagine that we must necessarily have a great deal of waste, and we would have, if it were not for the seconds and thirds and fourths."

Flower eugenics has not yet reached the point where every bloom is a masterpiece. Even the best greenhouses fail to achieve the perfect democracy where all flowers are equal. So it is that you may see roses at one-half or one-third the price asked in a florist shop. The florist is not overcharging you. He is merely offering you a first instead of a third. In flowers as in everything else you pay for quality.

That explains the price of orchids. An orchid with a bruise is like a peach with a bruise. It has lost a good deal of its market value. In the orchid houses I saw on a table a collection of blooms as colorful as a flock of red-winged blackbirds in flight. I was about to expatiate on their beauty when I was told that these were culls. There was a flaw in their petals. They were not fit to travel and would not go to Chicago with their companions which a young girl was clipping with as much care as if she were doing fine needlework.

The Western combine will never find employment in an orchid house. Harvesting orchids is a hand-picking process and requires as delicate a touch as that of a watchmaker. Taking into account the caution needed in handling them, the marvel was that they could be transported a thousand miles and sold wholesale at the price of a dozen eggs or oranges.

I inspected a bouquet the fair harvester was carrying to the shipping-room. It had the lustre of silk, the glow of an opal. It was composed of Cattleya Trianae. Chicago was its destination.

If it were not for Brampton no one knows what carnage there would be in Chicago. It is doing more than the police force to convert gunmen to peaceful citizens. There is such a peaceful persuasiveness about flowers that violence and sudden death cannot flourish in their presence. "War," said Mr. Duggan, "will not end until there is a universal cult of flowers."

They may also be the cure of divorce as well as for war. Homes are never broken up when on the breakfast table there is always a cluster of orchids.

Chatting with the orchid expert, I asked, "What varieties do you grow?" "There are, of course, thousands of species," he replied, "but the most popular branch is the Cattleya family, which has thirty or forty varieties. At this season Labiata, Trianae and Schroederae are in bloom. We shall have Mossia in May and June and Gaskellana for July weddings. We also have also spray orchids, Cymbidiums from Bermuda, Phalaemopsis from the Philippines, and hybrids like Oncidium Pafillio."

The hybrids were grown from seed, and it was five years before they flowered. They were characterized by strange color formations and could be every hue in the rainbow.

There is one thing about orchids. They do not waste their energy growing leaves. They are one hundred per cent flower. The best example of that maximum production of bloom was the butterfly orchid. It poised its blossom on the top of a straight leafless stalk with a bamboo shoot. It was a perfect image of a golden butterfly with two long antennae and outstretched wings. Easily from a distance it could be mistaken for a gorgeous insect.

The orchid houses did not at the time of my visit have the rich glow of the rose beds. Fifteen hundred blossoms had been plucked for the Detroit Flower Show, and there was only an occasional flash of color from the rows of sombre pots. A sleeping orchid gives not the least sign of its beauty when it is awake.

"Do you sell orchids in pots," I inquired, "and let the purchasers coax them into bloom?"

"No," I was told. "They will only flower in greenhouses."

"But cannot anyone give them sufficient heat?"

"It is not a matter of heat. It is a matter of light. They must be under glass to give them a maximum of light."

These orchid plants lived solely on air and light. They drew no nutriment from any soil. There was no earth in their pots. These were packed tightly with moss which was brought in carloads from New Jersey.

"What is the most popular flower?" I asked.

"Roses, by all odds," he replied. And that is the opinion of the Dunlop conservatory at Richmond Hill, which is also a large grower of roses.

"And what is the best season for the flower trade? Is it Easter?"

"No. It is Mothers' Day. Christmas comes second and Easter is third."

The florists are not likely to sympathize with the Soviet campaign against religion. If there were no churches the market for Easter lilies would vanish.

Fortune From Potted Plants

"THE lily which is tall as an altar candle, has almost exclusively a church sale," I was told at the Grobba conservatories. "That is a Bermuda lily. We import 2,000,000 bulbs from Japan and keep them in cold storage until we are ready to grow them."

A flower factory is not as sensational as a Summer garden which flaunts its whole wealth in one simultaneous blaze. If you arrive after the day's cut has been made you are apt to find that its cupboard is bare and that there is a famine of blossom where you expected a feast.

This conservatory was a great dealer in futures. I saw the provision of cyclamen for next Christmas. It consisted of shoots a few inches high and forty of them were growing half an inch apart in small boxes. They were sown last July and take eighteen months to mature. The Phenix Palm was an even longer range proposition. It took six years to become adult.

It took even longer than that for the Grobba conservatories to reach their present preeminence in potted flowers. The founder, who had been Canada's Luther Burbank, began over fifty years ago with one forcing frame, the bloom from which he himself sold from door to door. Twenty years later his business was valued at $40,000. He added greenhouse to greenhouse and sold them all in 1926 to a syndicate for $550,000.

There are now ten acres of greenhouses, with 285,000 square feet of glass. Twenty thousand daffodils is just one day's shipment. There is a storage shed that contains one million bulbs. A large farm is needed to provide changes of soil for thousands of beds and pots and boxes. The pots themselves are bought by the carload.

The flower business, though it can furnish plenty of these cold statistics to prove its economic importance, is, of course, based on warm sentiment. In its old poverty-stricken days it relied almost entirely on funerals. Now funerals take only forty per cent of its output. It is no longer true that in the words of Anatole France, "Men give thorns to the living, but roses to the dead."

It was Mothers' Day which started flower culture on the road to its present affluence, which will increase as people more and more realize, thanks to the persistent tuition of the flower producers, that floral speech has infinite possibilities.

Referring to the seemingly indisputable axiom that nothing can alibi a black eye, a florist said, "That is absolutely wrong. Flowers are the perfect alibi for everything, even for a black eye. Bring home a dozen roses and you will need no other excuse for staying out late. An orchid will always be an ample apology for almost anything."

Be that as it may, it is Toronto and district, the centre of Canadian floriculture, which is teaching multilingual Winnipeg and bilingual Montreal to translate sentiment into the language of flowers. And it is making big money as an interpreter.

Stamp Collecting Romance

By ALBERT H. HARRIS

(Hon. Secretary of the International Stamp-Dealers' "Bourse" and Editor of The Philatelic Magazine.)

THE one-cent British Guiana stamp of 1856, which was recently on show, was found in a schoolboy's collection and was sold to a collector in Paris twenty-five years ago for $1,250. The same stamp was sold by public auction in 1923 for $36,250, and the price that could no doubt be realized if it were sold again today would be at least something like $50,000. It is probably the rarest stamp in the world, for no other copy is known to exist.

An old gentleman who had discovered eight unused five shilling stamps which had been hidden away in an odd corner was told by a kindly post office official that the stamps could now no longer be used, but suggested that at Somerset House the face value of stamps might be refunded. On his way to Somerset House the gentleman noticed the shop of one of the twenty stamp dealers who have their place of business in the Strand, and was pleased to receive $10 for his stamps from an extremely obliging dealer, who in his turn sold them for about $250.

A man in Vienna who had to send one shilling to London decided to send four unused 4d. stamps instead of bothering to buy a postal order or to write out a cheque. The firm to whom he sent the stamps raised no objection, although they had the right to do so, for the stamps could no longer be used. Indeed, they belonged to the 1877 issue, sage-green, plate number fifteen, and as they were in a block, they were sold for a very good price.

Such romances of stamp-collection are few and far between. Unfortunately it is the rarer stamps that increase most rapidly in value, so that the collector who has limited funds at his disposal has only the slightest chance of making a business of stamp-collecting. The interest is more in the stamps themselves, and in the youthful enthusiasts it must not be forgotten that this fascinating hobby encourages study of the innumerable methods to which stamps relate. But it quite a wrong idea for the public to imagine that the main interest in philately is among girls and boys. The interest taken by youngsters in filling their first albums, as compared with the hobby of collecting rare specimens, may be likened to the youthful collectors of cigarette pictures, as compared with grown-ups who collect old masters.

Higher Priced Than Diamonds

THOSE who buy stamps in the hope of making profit are liable to burn their fingers in the same way as those who speculate on the Stock Exchange. Rare stamps have increased enormously in popularity and constantly in value since 1914. When gilt-edge securities went down in value as a result of the war, rare stamps soared in price. There is more money invested in stamps than in diamonds, and rare stamps fetch higher prices than diamonds. Yet stamp-collecting is no passing craze, as was the mania for tulips at the end of the seventeenth century, when tulip bulbs fetched the same prices as precious stones. The passion for collecting postage "gems" became fashionable about seventy-five years ago. It must not be forgotten that the first postage stamps were issued in 1840, so that there are as yet no "antique" stamps. Doubtless there will be a great boom in 1940, when certain stamps will for the first time become antique.

There are far more stamps which fetch three figures now than there were in 1914. The interest in stamp-collecting expands with the growth of the educated classes. Among the most enthusiastic collectors are doctors, lawyers and professional men generally. Single transactions at the recent stamp bourse held in London ran into thousands of dollars, aggregating many more thousands spread over the 300 to 400 dealers present. A small packet of stamps changing hands for $1,500 to $2,000 is a mere drop in the ocean. There is no hunt for particular stamps as a rule. United States and all early British Colonial issues are very popular. H.M. King George has the finest collection of British Colonial stamps in the world. He has about 300 volumes full.

Stories About Stamp Portraits

THERE are many interesting stories connected with the actual printing of stamps. There are also many forgeries and bogus stamps, so that the dealer has to know a good many things which are not known to the amateur. Most people still remember how angry Queen Victoria was about the Mafeking siege stamps which bore the portrait of Baden-Powell. The stamps issued in Indo-China and which bore charming portraits of certain females became rather less popular when it was rumored that the ladies who had acted as models were not of the most virtuous disposition. The story of the president of a republic who got into hot water for allowing his wife's portrait to appear on postage stamps is too well known for repetition, as is also the fact that at the time of the Russian revolution the Czar's head was overprinted with the cap of liberty.

The most grave objections have often been made when maps have been used on stamps; little countries object to being pushed into corners. Ferdinand II of Sicily objected to having his profile cancelled, and a special frame had to be devised so that the cancellation fell only on the surrounding part of the design. The New Brunswick postmaster, Connell, was so anxious to see his own portrait included in a series of stamps in which Queen Victoria's portrait also appeared that he lost his job.

Packets of cheap postage stamps are dealt in by stationers. The dignified expert in rare stamps will not be troubled with such small fry. The amateur should above all things remember not to tamper with his "finds." If one stamp is worth one dollar, a block or strip of four together may be worth $50, or still more if not removed from its original cover.—(Copyright, 1930.)

"Why, because a man commits an offence against society, should he be taught to grow roses and have a pet bird?"—Edgar Wallace.

The Ambush

Night Near, No Help in Sight, Lee Faced Facts—One Bullet for Himself, One for Eileen

By FREDERICK R. BECHDOLT
Illustrated by Hugh Hutton

FROM a distance the stage station looked like a cubical boulder, a little larger than the granite fragments which strewed the summit of the hill. Here, where the arid mountain range came to an abrupt ending like a promontory falling to the sea, it nestled under naked cliffs, a flat-roofed building, fashioned from ragged lumps of rocks. The road climbed to it from a sun-baked plain, where mesquite thickets gave a false green promise, and descended from it to another level waste, where alkali patches glared at the hot sky. Like the savage landscape of which it seemed a part, the station revealed no sign of life; it held no promise of life to come. Yet on this Summer afternoon, when the breeze which rustled in the clumps of bear-grass was like the gush of air from a furnace, various visitors were drawing near with various projects in mind.

Far up in the recesses of the granite outcrop, it was silent. There was not even the tinkle of a falling pebble. This was because the arts of approach and ambush were to the Apaches as a part of the day's work, small details carefully acquired, one by one, from boyhood, perfected with the same painstaking practice which a good artizan bestows upon the learning of his trade.

They had left their horses behind them on the ridge. They were coming down the face of the promontory on their bellies, hugging the rocks as closely as so many squirming rattlesnakes. When a warrior had attained one bit of cover, he seemed to sink into the earth; he remained motionless, blending into the surroundings until he had picked the next clump of Spanish bayonet or beargrass.

So they came on with the infinite patience of their race, to whom the taking of a chance in battle was a sin. They were naked to their loin-cloths, and their hide moccasins; fillets of dingy cloth bound their frowsy black hair. The sun above them poured its flaying rays upon their bare bodies; the rocks beneath them gave forth heat-waves like an enormous stove. They crawled, unhurried, now a few feet, now lying still. Their beady eyes roved over the wide landscape, taking in the little cubical building. They knew the station-keeper was inside. Their hopes were rising high as they thought upon the joys of massacre and loot awaiting them down there.

Where the sunbaked talus of the hillside mounted toward the steep escarpments of the living granite, the man called the Kettle lurked. The blazing heat had brought an unhealthy mottle to his pursy cheeks; his obese body was a discordant presence among their wild surroundings. The very beard which should have carried a suggestion of dignity, was offensive. Of personality, raiment, and accouterments, the only article in good order was the six-shooter hanging by his thigh.

The name by which he went was a tribute to his ignobility. Where he was known, men spoke it with contempt. And now the knowledge extended over three cardinal points of the compass: east, north and west. The south alone remained open, and Mexico was one brief day's ride away.

But a ride means at least a horse, and preferably a saddle is included; and Kettle's last departure had been too abrupt to allow attention to such details. The exit had been made from the army post some ten miles eastward. Here an inquisitive colonel had discovered that the government ammunition, for which the Kettle was surreptitiously bartering whisky to thirsty privates, was being sold to renegade Apaches. Take it all in all, the fugitive considered himself in luck to be on foot.

The stage station lay one hundred yards or so below him. There were horses in the corral. There was sure to be some plunder in the little building. Kettle lifted his head above the boulder, in that moment he looked like nothing so much as an oversized vulture . . .

A buckboard emerged from the mesquite thickets where the western flats ended and the long grade to the stage station began. The wiry little mules slackened from their swinging trot to a brisk dogged walk. In spite of the heat and dust and the rough miles behind her, Eileen was sitting with an uncompromising erectness; her head was back.

She was what one would call a slip of a girl, but there was that in the way she held her lips and in the darkness of her eyes—grey eyes, they were, but they seemed almost black now—which magnified her presence. It would have needed such a seasoned connoisseur of the emotions as a married member of her sex to discover the pain which was hidden under that angry hauteur.

The mining camp whence she had driven was tucked away in a canyon some ten miles back. On the centre table in the living-room of the superintendent's cottage—where her sister, whose guests she had been these past three months, would be sure to find it—a note lay.

"Molly dear, just for a change," the note said, "I'm going to Tombstone to visit the Lawtons. I'll leave the buckboard at the station, where you can send a man after it; and I'll take the stage."

That this would not explain in the slightest, its author knew full well; but after several more elaborate attempts, she had left it in the full assurance that, at any rate, she would be beyond reach of questions by the time it was read. Now she was gazing straight ahead where the boulders and the wind-distorted yuccas cast stark shadows on the arid earth, and she was reviewing the real explaination, which was some sixteen hours old.

When one is young and high of spirit and inexperienced in the game of give and take, a lover's quarrel is no joke. It can rankle with increasing bitterness for several times sixteen hours. And this was the first issue that had arisen between Eileen and Lee Shattuck to mar the glamor of their courtship during these months.

Three times a week he had been coming; twenty miles to her and twenty back. And the intervals between his visits were seeming longer every week. The two were looking forward to the days when there would be none of those intervals—when life would be one uninterrupted courtship. That is to say, they had been looking forward thus, until last evening.

In the first place that had been a sultry evening—a rarity in Southeastern Arizona—an evening to set one's nerves on edge. As it went on, the thunderstorm which was brewing somewhere back in the range failed to arrive. And Ed Sampson, who had long since arrived, failed to depart. Ed tended the stage station for a living, and for his own delectation he played an accordian. This he had brought along. Aside from a fixed belief that others found no abomination in his attempts toward music, his more potent characteristics included sandy hair, carefully slicked down, a rasping voice and a thick-skinned amiability.

And Lee was there. He had been there nearly two hours before Ed took his accordion beneath his arm and started back for the stage station.

One of the things—so Eileen had told her sister—which had made her fall in love with Lee was the constant disposition of his lips to curve into a smile. But during those two hours the disposition had not betrayed itself. Returning from the front door, where she had done her best to speed the departing guest, she managed to muster a weary smile of her own. It had met with no response.

"I didn't notice you were in such a hurry for him to go."

Now, as the buckboard rattled on up the grade, she was hearing his soft drawl again. But she was not hearing her own retort.

"Please don't be stupid." Those were the words. And as has been said, the air was sticky, hot.

"Of co'se, if I'd known you was such a music-lover—"

Thinking back on that, she felt again the flush of hot anger; but it failed to remind her of the reply which it had begotten.

"Really, he plays pretty well, and I'm quite fond of him!" Perversity had prompted this, and the conviction that it served Lee right.

Thus it had begun. And for a half-hour it had gone on, to climax with Lee, standing in the doorway, his hat in his hand, looking a good two inches taller than usual; his eyes bleak, his young face set, and his voice very quiet.

"That being the case, I'll not bother you any more. I've been thinking for some time of California. Tomorrow I'm pulling out."

"It's not a bad idea." She did remember it with a cold feeling in her heart, as if the world had of a sudden reversed its movement and started turning the wrong way.

But she was not sorry for what had happened. It was a good thing. She told herself this twice while the buckboard was ascending the long grade. Yes, there was no doubt about it; she was lucky to have found out Lee Shattuck. Last evening, after his departure, she had waited expecting to hear the rasp of his spurs on the veranda again. His failure to return and patch it up had fully revealed the extent of his unreasoning jealousy. Well, she was free of him.

The mules stopped of their own accord. She found herself before the stage-station. Ed Sampson was coming to the door. She held her chin higher and smiled at him. . . .

Down on the mesquite flat the road wound through patches of glaring sunlight and checkered shadow. The tall thickets gave brief vistas of dusty ruts hedged in by thorny stems, covered at times by a ceiling of fretted greenery. The stage-station and the long grade leading to it were visible; but the fresh wheel-tracks gave vivid evidence of the buckboard's passing. Ordinarily Lee would have read this testimony, together with the imprints of the mules' small hoofs, thereby to draw his own deductions. This, however, was an extraordinary day in his young life.

Kettle Was Standing Just Outside the Entrance, With His Leveled Revolver in His Hand. A Cold Cruelty Shone in His Eyes.

Long habit kept his pony to the running walk. The reins lay slack. The rider remained heedless of the gait. His hat was pulled far down; the eyes beneath its wide rim were bleak. What did surroundings matter when the world had ceased to be worth while?

He, too, had left a note. A tenpenny nail spiked it to the door of the pine board shack, where his partner would be sure to find it, returning from San Pedro on the morrow.

"I'm pulling out for California. Sick of the weather, and I want a little change. Will write about the cows."

Which, as Lee thoroughly understood, was not going to deceive anyone; but a man's dignity demands some excuse other than the true one as a time like this. As to his share of the cattle, why Bill could sell them for whatever the buyers offered; Lee didn't care. As a matter of fact, he didn't care about anything else, either.

Just why he had picked California as a destination he had no idea. The name had come into his mind, and he had spoken it, and having done so, he was going to make good, of course. Anyhow, it might as well be California. It is altogether probable that no westbound tourist ever looked forward to that delectable land with less enthusiasm than him. It was the past that occupied his thoughts rather than the future. Last evening—

"I'm quite fond of him."

He could hear her saying it, with that new note in her voice, a note which maddened him. And the knowledge that she was deliberately trying to hurt him, when she said it, failed to mitigate the hot flare of his jealousy.

"Flirting," he told himself as he rode on. "Well, I reckon she likes that sort of thing. And she can have Ed Sampson to amuse herself with now."

What kept recurring most often was his final pronouncement, on departing—that she should never see him again. With those words he had removed the solid earth from beneath his own feet. It was appalling.

Yet it had to come. It was inevitable. And it was a good thing. She had revealed herself to him—the lack of her love for him.

Horse and rider emerged from the mesquite thickets, and the long climb began among the ragged yuccas and the glaring rocks.

California—and the sooner he got there the better.

Lee pulled up before the stage-station and dismounted. Leaving his horse to stand with dangling reins, he turned, and facing the open door, he saw Eileen within. With the sight of her there came to him a sudden longing. The ugly memories departed before it. To go straight to her, to tell her that he was sorry, to bridge this gulf which had opened between them—with that in his mind he started toward the threshold. And the first step revealed Ed Sampson.

Eileen was sitting in the only chair of which the station boasted, and Ed was standing at her shoulder. He was hovering over her, so utterly engrossed in her that he had failed to hear the pony's approach or Lee's step outside the doorway. And she was smiling up into his face. Then this intention which had come to Lee departed, and with it went the tender longing. At that moment Eileen turned her head, to discover him there, frowning down upon the two of them. Her smile fled and her eyes grew cold—frozen by the jealous anger of his look. She nodded to him as casually as if he had been one of the Mexican laborers back at the mining camp, and she went on talking with increased gaiety to Ed Sampson.

But Ed was not so ready when it came to self-possession. His astonishment at the sight of the newcomer was mingled with —regret. To both of these emotions he gave voice.

"Never looked to see you here," he said sincerely. "Where you heading for?"

Lee stepped inside. His face remained like a thundercloud.

"Reckon that stage will get to Benson in time for me to catch tonight's westbound train?" he demanded brusquely.

"Can't say." Ed's cheerfulness had returned. "Jest as liable as not to be three hours late." He bent over Eileen again. "How long did you say you was aiming to be over in Tombstone?"

"Only a few days." She was smiling at him with a sweetness which lacerated Lee's inmost being. "And when I am back, Ed, you'll come and see me?"

"I'll put up my horse," Lee interrupted quietly. "One of the boys will ride over after it." He turned to the door; but Ed paid no regard to him, for Eileen's eyes were still raising havoc with his emotions. So neither of them saw the shadow that had darkened the threshold; nor were they aware of the new arrival until a voice broke the silence.

It was a husky voice. There was a note of triumph in it, the triumph of a mean soul.

"Stick 'em up!" he said.

Kettle was standing just outside the entrance, with his leveled revolver in his hand. A cold cruelty shone from his rheumy eyes.

"And quick!" The husky voice took on a vicious snap. The obese form tightened into a deadly presence. They raised their hands above their heads in silence. Kettle smiled loosely.

"Sorry to bust in on this leetle party, folks." The smile departed. "Keep 'em up, young feller. Try that ag'in, an' I'll drill you between the eyes."

Eileen uttered a broken cry, and Lee restored his right hand to the specified elevation. Kettle's geniality returned.

"'Sal right, miss, if he don't make no more plays for his six-shooter thet-a-way." He stepped inside. "Now, if you folks will jest walk over there beside the wall——"

The voice trailed off into an arid whisper. His eyes were widened, and his face had turned a mottled grey.

There were two windows in the little rock building. The first movement of his victims toward the designated wall had brought one of these behind them, directly in the line of his vision. Through it he saw what would have seemed to a newer resident of Arizona to be a bit of grimy rag among the boulder, where the hillside sloped away toward the plain. But Kettle had seen such strips of cloth too many times to mistake one of them. As he was staring at it, this one moved; he discovered the thatch of rusty black hair bound by the turban, and a lean back gleaming in the sunlight like old copper.

Kettle reached behind him with his left hand and slammed the door. Without lowering the muzzle of his revolver, he groped for the heavy bar and dropped it into its socket.

"Injuns!" he said.

As if it were with the idea of confirming his statement, the Apaches began the rush for which they had been so carefully preparing during the last half hour. The clatter of their rifles awoke a hundred echoes from the cliffs behind the building.

Ed Sampson picked up a carbine which was standing in the corner.

"Another rifle's hanging on the wall," he shouted, and flung himself upon the floor beside the nearer window. Lee ran to get the weapon; but before he took his place at the other window, he called to Eileen:

"Get back, where you're out of danger." Kettle had a glimpse of her face as she was drawing away, and the memory of what he saw in her eyes stayed with him. A moment later he was kneeling on the earthen floor with Lee beside him, seeking a target out there in the blazing sunlight.

On both sides of the building the land lay level for some thirty yards or so, beyond which it sloped away. Among the clumps of Spanish bayonet and the boulders, bare bodies showed, hugging the hot earth, rising abruptly, darting forward. So brief were the halts, so sudden the transition, that there was a sense of unreality—flitting forms that seemed to vanish into thin air, every one to reappear in the next instant behind another rock or thorny clump, a little nearer than before. Wreaths of powder-smoke were melting away. There came, through the din of firing, the thin tinkle of broken glass, the thud of leaden slugs on the rock walls.

The three men within were shooting slowly, but the powder-smoke hung thick in here; the reports of the weapons made the air shiver.

Suddenly the roar ceased. The dark forms, which had apparently sprung to life out of the arid rocks, had vanished as abruptly as they had come, and with as much mystery—save three that were asprawl and very still in the white sunlight. Ed Sampson groaned.

Their beady eyes roved over the wide landscape, taking in the little cubical building. They knew the station-keeper was inside. Their hopes were rising high as they thought upon the joys of massacre and loot awaiting them.

"My leg is busted," he announced.

The silence outside continued; the heat-waves which dance above the boulders were the only things that moved within the area commanded by the two windows. Lee had tied his handkerchief above Ed's wound to check the bleeding; he was holding the broken leg in his two hands while Eileen eased a pillow beneath it. Her face was colorless and set; she said no word.

"Now, if one of you will fetch me some more cartridges," Ed told them, "I can handle this here carbine as good as ever."

Lee brought a handful of ammunition and laid it beside him on the floor.

"Twenty rounds—I'm splitting even with you." He spoke quietly, but the girl caught the tightness in his voice. She heard Ed swear under his breath.

"Five hours of daylight, and them devils will stay with it till dark. 'Pears like we're out of luck unless somebody comes along."

Where he was crouching by the other window, Kettle heard this. He rose from his knees, and his soggy face became intent as he looked upon the three of them—the silent girl, the two men talking in low tones. Little squirming lines of fear crept about his rheumy eyes. He had never appeared so utterly ignoble as he did now.

None of the others heard his footstep on the earth floor, nor the raising of the heavy wooden bar, the stealthy squeak of the hinges as he opened the door for a few inches. He peered through the crack, searching the landscape. The saddle-horse which Lee had left before the entrance stood with uplifted head one hundred yards away.

Kettle flung the door wide and darted out.

The others looked around at the sound. By the time they discovered him, he had put more than twenty yards behind him. Lee leaped to his feet and started for the door in pursuit.

The fat man was running with bent knees; his body hung low; his arms were pumping grotesquely. Little spurts of dust rose from the dry earth before him and behind; a clattering of flat reports came from the hillside. Once he seemed to falter; he swerved like a drunken man; then he ran on. He gained the pony's side; they saw him swing into the saddle and ride away.

Lee slammed the door and dropped the bar into its place. A moment later the Apaches came again.

How long that rush lasted the three within the building never knew. It seemed like hours before the uncanny silence had settled down once more. The two men took stock of their cartridges. Twelve rounds remained. Ed Sampson was ransacking his vocabulary for some epithet sufficiently vile to convey his opinion of Kettle. Now and again, discovering one that promised well, he whispered it to himself. He might have spoken aloud without danger of Eileen overhearing.

She was standing beside Lee; her head was on his breast; his arms were holding her close. She had come to him without a word. There was no word spoken between them now. So they stood, until the ugly flat voices of the rifles called him back to his window.

An hour later Lee was kneeling by the window; his empty rifle lay on the floor; his revolver was in his hand. Two cartridges were left in the cylinder. He had been waiting for a dreary time in expectation of the next rush. It would be the final closing in; there was no doubt of that. But for some reason of their own, the Apaches were still holding back. His eyes went to Eileen; she was standing in the corner whither he had sent her at the beginning—ages ago it seemed to him now—and her eyes were on him. That look of theirs was as a last embrace.

One cartridge for her, one for himself, when the time came. . . .

Suddenly the venomous chorus of the rifles began. A leaden slug ricocheted from the wall beside the window, showering his face with fragments of rock and hot metal, leaving him blinded for the moment. The uproar swelled; it had never been so loud before; he had an indistinct vision of tawny bodies leaping from the shelter of the rocks. He dashed his sleeve across his eyes. They were at the front of the building now; he could hear their yells through the firing as they swept upon the place to overwhelm them. His vision cleared; there came a rush of footsteps and the open space before the window was alive with men.

Men in dust-stained blue, with here and there a flash of yellow facings on the trousers, showing through the mist of powder-smoke. The Apaches had gone.

A sun-burned young lieutenant, booted and spurred and still maintaining a jaunty neatness in spite of the film of alkali which had settled down upon him in that ride from the post, stood on the threshold when Lee flung the door open.

"Lucky for you," he said, "that the fort wasn't five miles farther on. That fat man never would have made it. He was just able to tell us what had happened. Before the men were in the saddle he was dead."

Departing from the station two hours afterward, the westbound stage carried three passengers. Of these Ed Sampson was one, en route to Tombstone and the doctor. He had a seat to himself, with the broken leg outstretched upon it. And he was speaking to the other two:

"Funny the way things happen. Them Apaches came to kill us, and now the most of 'em is dead. That feller came to rob us, and he died to save us. You two came to take the stage for different places; now you're on your way to Tombstone to get married. 'Pears like nobody did what they set out to do this afternoon." He sighed and was silent for some moments.

"Not even me," he added pensively.

How Sea Bathing Should Be Done to Derive Best Results

By PEGGY O'NEIL
(The Popular British Actress)

A SEA bath is without doubt the most magnificent tonic in the world if taken in the right way by the right person. The great value of a sea bath is the energizing and stimulating influence which the salts in the water have upon the skin. It also whips the heart, forces the lungs to expand, making one gasp for a deeper breath. The thousands of tiny blood vessels are set into swift and strong action, an exhilaration following which the body enjoys. It is a recharging of the whole nervous system, the quickened heart speeding the blood along its million paths, and the lungs drink deep of the highly oxygenated sea air.

At the first plunge the body of the healthy bather should glow. For the moment life takes on a new lease, one's whole being radiating energy and warmth. This warmth or glow is the final test of a healthy bath.

If the bather does not feel this intense glow after the first plunge into the sea, it is certain there is something wrong with body functioning, and sea bathing should be indulged in with great caution. Even with a feeble glow it is very unwise to stay in the water longer than a minute, because there is always the danger of cramp due to imperfect circulation of blood.

Modest "Dip" Best

THE wise bather will leave the water when the bodily glow is at its height, and on no account hang about until she begins to shiver and chill. Many fatal mistakes are made by bathers staying in the water long after the bodily exhilaration has ceased. The body becomes chilled, the heart is inclined to beat slower in consequence, and in many instances what is known as "swimmer's cramp" sets in.

There are people who can stay in the water for an hour or more and still retain their bodily glow and freshness; these are blessed with a splendid constitution, and, obviously, with a wonderful circulation of the blood. Casual bathers, especially those on vacation, would do well to be content, in the first stages of sea bathing, with the modest "dip."

Not After Heavy Meal

A DANGER to be avoided is to bathe after a heavy meal. At such a time the blood is being used to aid digestion, and if this process is interfered with by a cold plunge it is liable to cause the bather stomach cramp or violent headache.

All medical men agree that the best time for a sea bath is the early morning before breakfast. Then the body, being refreshed by the night's rest, is more fit to stand the shock of the cold plunge than at any other time of the day.

During the warm nights moonlight bathing is favored by many; but the body at that time of day is low in vitality, and the various organs are becoming tired; in consequence, the health-giving effect of sea bathing is nullified by the enforced action of the heart and nervous system, which is seeking rest.—(Copyright, 1930.)

Scotland's annual war on Sunday recreations has flamed this year more hotly than before. Whether the national game of golf should be played on Sunday constitutes one of the warmest issues, with the golfers winning on the plea that Sunday play will save their clubs from financial death. Special Sunday railway excursions are being fought. The Rothsay Harbor Trust, of Glasgow, refused, after a heated debate, to permit the renting of boats on that day. Dunoon, which caters to Summer visitors, ended a bitter fight over the question of Sunday concerts in the public park by decisively voting "no."

A Page For CHILDREN

Richard's Tramp

THE primroses clustering beneath the hedge in the field with the padlocked gate looked the best of all.

Richard stood on one of the lower bars of the gate wondering whom the field belonged to. He did not know; but what he did know was that he wanted those primroses, and nobody minded, he had been told, so long as you didn't root them up.

Richard put one leg over the top of the gate, and then the other, and sprang into the field.

It was then that he saw the tramp.

The tramp was sitting close beside the hedge, his chin on his knees, staring before him. He looked like a person with not only the whole day in front of him, but always. He didn't look miserable. He just looked nothing, like a statue, only less alive than some.

Richard wondered what he thought about; if he had noticed the primroses, for instance; if he heard that lark; if all this beauty meant anything to him—the great shadows like the wings of living things, dulling the gold of the hilltops as they moved on their way, the ordered splendor of the little armies of trees shoulder to shoulder.

Had anyone ever asked a tramp about these things? Tramp folk were certainly people who sought out the fields. They made the roads their homes, the grass their beds. And yet he didn't believe they saw much in these things.

The primroses were beauties, strong and long-stemmed and dewy. Richard began to gather them. But the next moment a sound behind him made him stand upright. The tramp was hobbling across the field toward him. He was waving a stick wildly in the air and shouting words that Richard could not make out.

As he came closer Richard looked about him for a way of escape in case of need. But the tramp had come up to him.

"You would, would you? Taking away a chap's bread! I come over here to gather primroses and was just having a bit of rest, and here you come taking of them first! And what for? To put in a vase in the drawing-room, I suppose. You've a garden all of your own, too, I know you have, spread around with a tennis lawn and tulips and daffodillies."

Richard, as he listened, was taking in the tramp's appearance. How shabby he was! What a coat! And his trousers were as much patch as trousers. His old bowler hat may once have been black, but not for many years; it was now green and was knocked in. His shoes were an apology for those articles. A sudden pity so overwhelmed Richard that when he spoke he could scarcely refrain from first of all telling the old man how sorry he was about it all—about the way life had trested him.

"You were quite right," at last he said. "I was only picking these for my mother. You may have them, and all my others too. Look, they're already made into bunches."

"Bless my soul! Well, if that isn't behaving like a gentleman," the old tramp answered, as Richard spread his bunches on the ground and stood watching while the tramp produced an enormous red-spotted handkerchief to wrap them in. "Straight, you're a gentleman, you are. They'll be twopence a bunch, these will, in the Haymarket tomorrow—frepence, if I'm lucky."

High above them a lark burst into sudden song. Richard could see its little brown body rising and falling against a blinding blue.

"What a day!" Richard suddenly exclaimed.

But the tramp was shuffling towards the gate, his bulging handkerchief in his hand, his eyes on the ground.

When Richard reached home that evening he found that his mother had arranged to go to London next day. Would Richard like to go with her? Richard said that he would, and then he told her about his meeting with the tramp, and the incident of the primroses. Suddenly, while he talked to her, a thought came flashing into his mind. What a splendid idea! The next moment he was explaining it to his mother and asking her a special favor, which she granted.

The following day as a certain old flower-seller stood in the Haymarket telling the passersby that his bunches of primroses were only "frepence" each, two people stopped before him.

"Why, bless my soul!" said Richard's tramp, for Richard's tramp, of course, it was. "If this ain't the young g[illegible]man I saw yesterday! Recognize you [illegible]ere, I would."

"I've something to t[illegible] you," said Richard, opening a paper carrier which he had in his hand. "These are for you."

The old man bent and peeped inside. "Bless my soul! Tulips and daffodillies! All in bunches!"

"From the garden, and close to the tennis lawn," Richard answered, his eyes twinkling, as, indeed, the tramp's did too, "for you to sell. And my mother says you may have some more if you come down there next week."

"Well! If this doesn't knock me clean over!"

And then the old flower-seller became nearly speechless and distinctly moist as to his eyes. Suddenly, with a little flourish, he picked out the largest bunch of primroses he could find and handed them to Richard's mother.

"With me very best compliments, ma'am," he said, "and not a farthing will I take for them either."

And as Richard smiled, realizing how he himself had gathered those primroses, the old tramp gave a low bow like an olden-day courtier.

As the two turned to go down the Haymarket they heard a broken and husky old voice singing some lines of a happy old song.

That was the beginning of one of the strangest of friendships. Week after week the old man appeared for a bunch of flowers. Richard met him by arrangement at the gate of the field where they had first seen each other and escorted him to his home. And not only did he receive a bunch of flowers, but many a cup of tea, many a slice of bread and butter. In blackberry time Richard gathered blackberries for him. In mushroom time he found him mushrooms. And with his father's old clothes he renewed the old man's wardrobe. But when Richard asked him one day how he would like to live in a house, the tramp roared with laughter.

"The fields and the roads are good enough for me," he answered. "The sky's the best roof in Summer time. Why, in a house I'd be knocking me old shins every time I moved."

And he would hobble away chuckling to himself each time he said good-bye to Richard, or go singing in his cracked and husky voice snatches of the same song that seemed to have suddenly woken up in his mind the day that he gave away a bunch of primroses to a lovely lady.—My Magazine.

George Frederick Handel A Wonderful Musician

A GREAT many children are preparing for the Musical Festival to be held soon. It is perhaps a good time to learn a little of that great musical genius, who, though born in Germany, has filled the world with music.

Those of you who love music know his spirit and share it. Handel was a born musician. His birthplace was Halle, Upper Saxony, in Germany. His birthday was February 23, 1685, and as a very tiny child he began to play. His father did not want his boy to be a musician, but the child took his clavichord into the garret and played where no one could hear him.

When he was eight his father took him to visit a duke at his palace. The little fellow found the organ and played on it so beautifully that the great man persuaded his father to give the boy a musical education. Very soon George was writing music. When he was twelve years old he was organist at the cathedral of Halle. As he knew as much as his teacher, he left home to study, and when he was twenty had written and produced an opera at Hamburg. After studying for three years in Italy, young Handel became Master of Music at the court of the Elector of Hanover. As some of you know, George, Elector of Hanover, was heir to the British throne.

Perhaps the musician met some brother musicians from London. Certainly next year he went to London, wrote an opera and became a great favorite. Though Handel went back to Hanover, he soon returned, much to the displeasure of the future George I of England. However, in 1714, when the Elector succeeded to the throne, the musician made his peace by writing and playing "The Water Music" as the royal barge was rowed up the Thames.

From that time Handel worked in England. He is known to posterity by his grand oratorios, though he has written many operas and other compositions. The best known of Handel's oratorios are: "Deborah," "Alexander's Feast," "Saul," "Israel in Egypt," "Samson," and "The Messiah." The last and greatest was composed for charity in Dublin and afterwards sung for the Foundling Hospital in London.

Handel, like Milton, lost his sight. He died on April 13, 1759, and was buried in Westminster Abbey. Like our English poet, Shakespeare, this great German musician belongs to all the world.

When Albani Sang

"Dat song I will never forget me, 'twas song
of de leetle bird,
W'en he's fly from its nes' on de tree top,
'for res' of de worl' get stirred.
Madam she was tole us about it, den start off
so quiet an' low,
An' sing lak de bird on de morning, de poor
leetle small oiseau.

"I 'member wan tam I be sleepin' jus' onder
some beeg pine tree
An song of de robin wak' me, but robin he
don't see me.
Dere's not'ing for scarin' dat bird dere, he's
feel all alone on de worl'.
Wall! Madam she mus' lissen lak dat, too,
w'en she was de Chambly girl!

"'Cos how could she sing dat nice chanson,
de sam' as de bird I was hear,
Till I see it, de maple an' pine tree an
Richelieu ronnin' near,
Again I'm de leetle feller, lak young colt upon
de Spring;
Dat's jus' on de way I feel, me, w'en Madam
Al-ba-nee is sing!

"An' after de song it is finish, an' crowd is
mak' noise wit' its han',
I s'pose dey be t'inkin' I'm crazy, dat mebbe
I don't onderstan',
Cos I'm set on de chair very quiet, mese'f an'
poor Jeremie,
An' I see dat hees eye it was cry, too, jus' sam'
way it go wit' me."

—Dr. W. H. Drummond.

Here We Come A-Piping

Here we come a-piping
In Springtime and in May;
Green fruit a-ripening,
And Winter fled away.
The Queen, she sits upon the strand,
Fair as a lily, white as a wand;
Seven billows on the sea,
Horses riding fast and free,
And bells beyond the sand.

"I'd rather keep my voice than my figure!"
—Madame Frances Alda.

Jack and the Beanstalk

By M. GENEVIEVE SILVESTER

MAKE-A-BOOK—Save the twelve pictures that tell this story to make a book. Cut them out and paste them on white paper. You will then have a complete story. Cut a cover from stiff paper and sew the pages of the book into it with a big, strong stitch.

20

The giant came in roaring.
"Here, eat this calf," said his wife.
The giant ate the whole calf.
"Bring your golden harp," he said.
She brought the golden harp.
Then he said, "Play harp, play." The harp began to play. Soon the giant was asleep.
Then the wife said to Jack, "You may have the harp, too, but run for your life."

21

When Jack took the harp it began to play.
The giant waked.
Away went Jack to the beanstalk, and the giant right after him.
"Bring the axe," called Jack.
His mother came with the axe and they cut the stalks as the giant was coming down.
He fell with a terrible crash, and broke his neck.

23

22

Puzzle Corner

THE names of three famous men of ancient Greece are concealed in this puzzle. Who are they?

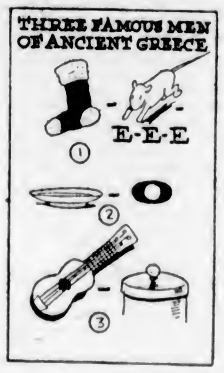

Albert Comes Home

Albert has just come home from India. When he went away five years ago his friend saw him off, and they noticed that Albert's age was one-and-a-quarter times that of his friend.

The same friend welcomed him home, and they find that now Albert's age is only one-and one-fifth the age of his friend.

How old are they both now?

Each of the queer looking words below is a breed of dog, the letters being jumbled. Can you rearrange them and thus find the words?

1. RERIERT
2. LICOLE
3. NERGDOUHY
4. SINKPEEGE

Posers

1. Who was the founder of Victoria, British Columbia?
2. What famous Scottish writer was once a lame child?
3. Name a British novelist who began life as a maker of shoe polish.
4. In what country was Alexander Graham Bell born?
5. Who wrote "The Jungle Books?"
6. Who was Julius Caesar?
7. Who is Mayor of Victoria?
8. What is the capital of Iceland?
9. What famous explorer is a great peace-maker?

The Short Step

LECTURING on Lewis Carroll to the Royal Society of Literature the other day Mr. Walter De La Mare told a story which can be told again.

Queen Victoria, charmed by "Alice in Wonderland" and "Alice Through the Looking Glass," ordered all the author's works, and promptly received "A Syllabus of Plane Algebraical Geometry."

How could she guess that the writer of those nonsense books was a professor of mathematics? When we think of Lewis Carroll we are reminded of one of the "Ruthless Rhymes":

Aunt Jane remarked the second time
She tumbled off a bus:
The step is short from the sublime
To the ridiculous.

—Children's Newspaper.

The Merry Month of May

MAY has come again, the loveliest of all months in our northern hemisphere. The buds of April have burst into leaf and blossom. The earth is carpeted with grass and flowers. The brown fields are being covered with springing grain of a variety of tints. The air is pure and sweet. Sea and sky are soft and lovely in shades of blue and grey. The sun has not yet reached its full splendor, but all living things feel its gentle power.

No wonder that from ancient times May should have been ushered in with joyous songs and merry games. The Romans, who gave the month its name from a word meaning "to grow," devoted its opening days to Flora, the goddess of flowers, and showed their gladness and delight in the floral games.

In later times the people of England, young and old, high and low, celebrated May Day together. In the early morning they went into the woods and fields to gather flowers and the branches of the hawthorn, or may tree. With these they decorated their houses.

Later in the day they met on the village green for May Day sports. A May queen was chosen and crowned. Seated on a throne beside the flower-wreathed maypole she received the homage of her subjects and watched them as they sang and danced round her in a merry ring.

In his story of the "May Queen" Tennyson has told us of that time, though there is a note of sadness in the poem which is not found in Chaucer and Spenser, earlier writers.

The artists painted May as a fair maiden, borne on the shoulders of two young men. These represented the figure of the sign of Gemini, or the Twins, the group of stars in which the sun is seen in May. On her head she wears a wreath of flowers, which she scatters round. Spenser tells us:

"Then came fair May, the fairest maid on
ground,
Decked all with dainties of the season's
pride,
And, throwing flowers out of her lap around,
Upon two brothers' shoulders she did ride,
The twins of Leda, which on either side,
Supported her like to their sovereign queen."

In our new and lovely land May Day games and sports should have a place. Spring returns and youth is eternal. Innocent joy comes to earth with every child.

Spring Flowers

Spring has come with flowers sweet;
Daisies, buttercups at our feet,
Pansies by the garden wall,
Daffodils that grow quite tall.
Everything is now so still,
Flowers blooming on the hill,
Birds are singing up so high,
Spring has come, I'm glad, oh, my!

THELMA L. ELLIS, age 11.

Answers to Last Week's Puzzles

The words in the picture puzzle are: Garnet, ruby, agate and diamond.

Answers to Posers

There were eleven calls from 1 to 2 p.m.

1. Nitrogen; 2. Six; 3. Salt water, as it is part of the ocean; 4. Thomas A. Edison; 5. Italian; 6. A square has four right angles (90 degrees); 7. Three o'clock; 8. Spanish

The Adventures of Peanuts and Popcorn

Related by Peanuts

"HURRAH for Blossom Time, children!" Well, it is quite time I wrote to you all again. I am getting quite lazy, so the Boss says. I do not get out of my nest until nearly 9 o'clock each morning, and then I go back to sleep again all the day until noon. A little scamper around and then back to the nest until the Boss comes back about red-sky time. The Boss told me the other day that I was getting some "silver threads among the gold," and I found a lot of grey hairs in my fur.

Well, Pop is back from the sitting of the Parliament and does not have to wear any more silk hats and fancy clothes. He says he thinks he will have to take up golf. I have told him that we have not got the money for it, and he told me that it will get him a lot of friends of influence, and I am afraid that will mean more expense still.

Pop and I are very worried over our Donald, who, as you know, is at the Saanich Select School for Squirrels. Dorothy has been getting out for a scamper occasionally and always came back, and so the matron let Donald out for a run, and he has been away for nearly a week now. He comes around each day, but does not go back to the cage. The matron says there are a lot of other boy squirrels, and they are not going to school. They are keeping our boy from attending the school. We hope he will be back in time for the Easter exams.

Peanut's Pranks

WELL, I have been giving the lady boss a few scares. I got out for a little exercise last week and stayed out for four days. I climbed up the side of the house and found a pipe went in through the shingles, so I chewed a hole through and got into the attic of the house. I ran around all the early morning in the dark up there. I heard the lady boss say, "What's that? I do believe it is a rat." I looked through a cupboard door and saw John fast asleep in bed, but I did not go into the bedroom or they would have caught me. During the day I ran down the laths of the house and nearly chewed through the plaster into the pantry. I found some dandy places for nests. Then one day the boss gave me a grape and caught me and carried me back to the cage.

Jean is such a good girl, children. She exercises all day in the Bardsley special. She can run it so fast that the boss cannot count the revolutions. The boss gives her the biggest and juiciest rosebud shoots every morning. We also have some long green grass stems.

The other Sunday morning Albert and Ethel Rowe brought their mother to see us, and Pop went out and performed. He was very shy that day and hid under the cage top. After they went away, Pop came out and told the boss he hid away so that he could write a piece about Albert and his sister. Here it is:

"'Twas Sunday morn that Albert came,
Bringing his mother and sister too,
Pop came out, and hid for shame,
Whilst Cora's brother yelled 'Cock-a-doodle-oo."

The boss was immensely pleased at Pop, because he told him that he had better watch out or some big printing house would want Pop to write poetry so they could print it in a book.

Letter From Chilco

WE are very pleased to tell you that we got a letter from Miss Dorothy Urquhart's school children, who live at Chilco, more than seven hundred miles from here. Ten of the children signed their names to a letter to us, so we have written back to them. Some of the children go to school across the ice of the Stuart River, as it saves them a walk of nearly a mile to the bridge.

Pop has been out to two of the Saanich schools, where he gave a performance. He went to Prospect Lake School first, and Miss Stewart thanked him afterwards for his entertainment. Then he went to Sluggett, and Mr. Ozard let him entertain the children. Pop says they are good singers at this school, because he heard the teachers training the children for a festival.

Lady Nexdaw is back again, and we are pleased to see her. Pop says he will promise not to chew at the roots of her honeysuckle tree any more.

I believe that three of Cora's friends have been misbehaving, because the boss put them in a prison cage, and they walk around all day with their feathers ruffled up and keep saying, "Klork, klork."

Taken Out in Runabout

DONALD and John Corbett had Jean out in the runabout the other day, and Jean went clear to the top of the street, more than three hundred and fifty yards, in it. All of the way up hill, too. Dorothy Corbett was over, too, but she did not play with us.

We are getting plenty of grapes just now. Apples at noon and rose buds from the bushes in the hen yard and almonds and walnuts at night. We get a piece of carrot and some bread about twice a week, with maple seeds. Jean has planted about twenty walnuts in Mrs. MacCallum's garden. She always hides her store.

The boss was laughing at me the other day. He gave me some walnuts, and I tried to hide them in my nest box, and it is so full the almonds and walnuts kept running out. He said he could not understand how I get in the box to sleep. I have a tight squeeze, I can tell you. Well, over the river, children.

Safety for Little Folks

VICTORIA is neither a large nor a crowded city. In most homes there is room enough for little children to play. Far the greater number of houses have back yards, where on bright days the little ones could play safely and happily.

The streets are not safe for children under school age. Yet every day in the centre of the city children, scarcely more than babies, can be seen alone or in groups crossing or playing on the pavement where street cars and motors are passing to and fro.

The conductors and the drivers must always be on the watch to see that they do not run over little children. We have several playgrounds, but unless these are supervised children will wander away from them.

Nothing is more heartbreaking than accident or injury to a little child.

Mothers, fathers, big brothers and sisters should see to it that the little ones are kept off the street except when accompanied by someone old enough to take care of them. A gate that can be fastened securely, a door that can be locked may prevent suffering and sorrow. The little child that is out of sight is in danger.

Memory of a Happy Home

THERE is no overestimating the possession in one's memory of a happy early home. It is an anchor that holds all through life.

It is a sacred ikon that nothing can destroy. It brings wandering sheep who have strayed far from it, and lost their way in the slippery places of the earth, back eventually into safety, not probably into the old fold, for that may have passed away by then, but into another of perhaps their own making, built on the lines of the old one, and with its influence working secretly all the time, though oceans may roll between, and those who make the early home what it was may be long laid under the sod.—Maude Speed.

As We Dance Round

As we dance round a-ring-a-ring,
A maiden goes a-Maying;
And here a flower, and there a flower,
Through mead and meadow straying.
O gentle one, why dost thou weep?
Silver to spend with; gold to keep;
I'll spin the green round world asleep,
And Heaven its dews be staying.

—Anon.

Children of the Island Of Marken

THE people of Holland have been busy for a long time draining the Zuyder Zee. It will take much more time before the dykes and canals are finished and the reclaimed land becomes meadow and farm.

Meantime many tourists are visiting the little land of Holland, over which Queen Wilhelmina reigns. One of these has been sending The Children's Newspaper an account of the little island of Marken in the Zuyder Zee, where the fishermen live and dress as their forefathers did centuries ago. It is very interesting:

"It is like waking up in an old fairy tale come true to visit the little Dutch island of Marken in the Zuyder Zee.

"There are various ways of reaching it. In the Winter you can sail there in an iceboat, which travels faster than a motor over the frozen waters. An artist and his wife skated all the way.

Flooded With Light

"BUT we visited the island on a day when the full glory of a golden Summer was flooding the Zuyder Zee with light, and we went in a boat. The first sight which met our eyes was a tiny Dutch maiden playing in a field alone, dressed as little girls are represented in pictures of the Stuart period.

"A gaily-colored close-fitting cap with a front of fine lace covered her small head. Her bodice was straight, and, like the cap, very bright in color and closely fitting. Her pretty black skirt, so full as to suggest a bell hoop, flung itself around her tiny feet as she trotted to and fro.

Dress as 300 Years Ago

"HER father had made her a primitive armchair out of a barrel sawn in half, and had painted it a green almost as bright as the grass.

"Soon afterwards we met a group of the islanders, all dressed as their forefathers dressed 300 years ago. The women and girls have coarse hair of brightest gold, which they wear in a long plait or ringlet on each side of the face. They look like the daughters of the Vikings, an impression strongly increased by their remarkable dress.

"These people live by their fishing, and they keep very much to themselves. Their houses are built on raised piles to resist the invasion of the waters in the Winter time, and they are painted with very bright colors within and without."

Sheer Melodrama

Detective Reeder Takes in Show and a Gang to Boot

By EDGAR WALLACE
Highest Paid Mystery Writer in the World.

IT was Mr. Reeder who planned the raid on Tommy Fenalow's shop and worked out all the details except the composition of the raiding force. Tommy had a hang-out at Golders Green whither trusted agents came, purchased $5 treasury notes for $30 a hundred, or $250 a thousand. Only experts could detect Tommy's currency and that authorized by and printed for the Government. They were the right shades of green, the numbers were of issued series, the paper was exact. They were printed in Germany at $15 a thousand, and Tommy made thousands per cent profit.

Mr. Reeder discovered all about Tommy in his spare time, and reported the matter to his chief.

"Take Inspector Greyash with you and superintend the raid," were his instructions.

He left the inspector to make all the arrangements, and among those who learned of the projected coup was a certain detective officer who made more money from questionable associations than he did from the city. This officer tipped off Tommy, and when Mr. Reeder and his bold men arrived at Golders Green, there were Tommy and three friends playing a quiet game of bridge, and the only treasury notes discoverable were veritable old masters.

"It is a pity," sighed J. G. when they reached the street: "a great pity. Of course I hadn't the least idea that Detective Wilshore was in our party. He is—er—not quite loyal."

"Wilshore?" asked the officer aghast. "Do you mean he tipped off Tommy?"

Mr. Reeder scratched his nose and said gently that he thought so.

"He has quite a big income from various sources—by the way, he banks with the Midland and Derbyshire, and his account is in his wife's maiden name. I tell you this in case—er—it may be useful."

It was useful enough to secure the summary ejection of the unfaithful Wilshore from the force, but it was not sufficiently useful to catch Tommy, whose parting words were: "You're clever, Reeder; but you've got to be lucky to catch me!"

Tommy was in the habit of repeating this scrap of conversation to such as were interested. It was an encounter of which he was justifiably proud, for few dealers in "counterfeit" have ever come up against Mr. J. G. and got away with it.

"It's worth a thousand dollars to me—ten thousand I'd pay that money to make J. G. look sick, anyway, the old dog! I guess they will think twice before they try to shop me again, and that's the real kick in the raid. J. G.'s name is Jonah at Headquarters, and if I can do anything to help, it will be mud!"

To a certain Ras Lal Punjabi, an honored (and paying) guest, Mr. Fenalow told this story, with curious results.

Crime is a quantity which does not bear transplanting. The American safe blower may flourish in France just so long as he acquires by diligent study, and confines himself to, the Continental method. It is possible for the European thief to gain a fair livelihood in Oriental countries, but there is no more tragic sight in the world than the Eastern mind endeavoring to adapt itself to the complexities of American rackets.

Ras Lal Punjabi enjoyed a reputation in Indian police circles as the cleverest native criminal India had ever produced. Beyond a short term in Poona Jail, Ras Lal had never seen the interior of a prison, and such was his fame in native circles that, during this short period of incarceration, prayers for his deliverance were offered at certain temples, and it was agreed that he would never have been convicted at all but for some pretty hard swearing on the part of the police commissioner sahib, and anyway all sahibs hang together, and it was a European judge who sent him down.

He was a general practitioner of crime, with a leaning toward specialization in jewel thefts. A man of excellent and even gentlemanly appearance, with black and shiny hair parted at the side and curling up over one brow in an inky wave, he spoke English, Hindustani, and Tamil very well indeed, had a sketchy knowledge of the law (on his visiting cards was the inscription "Failed LL.B.") and a very full acquaintance with the science of precious stones.

During Mr. Ras Lal Punjabi's brief rest in Poona, the police commissioner sahib, whose unromantic name was Smith, married a not very good-looking girl with a lot of money. Smith Sahib knew that beauty was only skin deep and that she had a kind heart, which is notoriously preferable to the garniture of coronets. It was honestly a love match. Her father owned jute mills in Calcutta, and on festive occasions, such as the Governor-General's ball, she carried several lakhs of rupees on her person; but even rich people are loved for themselves alone.

Ras Lal owed his imprisonment to an unsuccessful attempt he had made upon two strings of pearls the property of the lady in question, and when he l[illegible]d, on his return to freedom, that Smith [illegible] had married the resplendent girl and had [illegible] to America, he very naturally attributed the hatred and bitterness of Smith Sahib to purely personal causes, and swore vengeance.

Now in India the business of every man is the business of his servants. The preliminary inquiries over which an English or American jewel thief would spend a small fortune can be made at the cost of a few annas. When Ras Lal came to America he found that he had overlooked this very important fact.

Smith Sahib and Memsahib were out of town; they were, in fact, on the high seas en route for New York when Ras Lal was arrested on the conventional charge of "being a suspected person." Ras had shadowed the Smith's butler, and, having induced him to drink, had offered him immense sums to reveal the place, receptacle, drawer, safe, box, or casket where "Mrs. Commissioner Smith's" jewels were kept. His excuse for asking, namely, that he had had a wager with his brother that the jewels were kept under the Memsahib's bed, showed a lamentable lack of inventive power. The butler, an honest man, though a drinker of beer, informed the police. Ras Lal and his friend and assistant, Ram, were arrested, brought before a magistrate, and would have been discharged but for the fact that Mr. J. G. Reeder saw the record of the case and was able to supply from his own files very important particulars of the dark man's past. Therefore Mr. Ras Lal was sent down to hard labor for six months, but, what was more maddening, the story of his ignominious failure was, he guessed, broadcast throughout India.

This was the thought which distracted him in his lonely cell. What would India think of him? He would be the scorn of the bazaars, "the mocking point of third-rate mediocrities," to use his own expression. And automatically he switched his hate from Smith Sahib to one Mr. J. G. Reeder. And his hate was very real because of the insignificance and unimportance of this Reeder Sahib, whom he likened to an ancient cow, a sneaking weasel, and other things less translatable. And in the six months of his durance he planned desperate and earnest acts of reprisal.

Released from prison, he decided that the moment was not ripe for a return to India. He wished to make a close study of Mr. J. G. Reeder and his habits, and, being a man with plenty of money, he could afford the time, and, as it happened, could mix business with pleasure.

Mr. Tommy Fenalow found means of getting in touch with the gentleman from the Orient while he was in prison, and the handsome limousine that met Ras Lal at the gates when he came out of jail was both hired and occupied by Tommy, a keen business man, who had been offered by his German printer a new line of one-hundred-rupee notes that might easily develop into a most profitable side-line.

"You come along and lodge at my expense, boy," said the sympathetic Tommy, who was very short, very stout, and had eyes that bulged like a pug dog's. "You've been badly treated by old Reeder, and I'm going to tell you a way of getting back on him, with no risk and a 90 per cent profit. Listen, a friend of mine . . ."

It was never Tommy who had aslide for sale: invariably the hawker of forged notes was a mysterious "friend."

So Ras was lodged in an apartment which formed part of a block owned by Mr. Fenalow, who was a very rich man indeed. Some weeks after this, Tommy crossed Fifth Avenue to intercept his old enemy.

"Good morning, Mr. Reeder."

Mr. J. G. Reeder stopped and turned back.

"Good morning, Mr. Fenalow," he said, with benevolent solicitude. "I am glad to see that you are out again, and I do trust that you will now find a more—er—legitimate outlet for your undoubted talents."

Tommy went angrily red.

"I haven't been in 'stir' and you know it, Reeder! It wasn't for want of trying on your part. But you've got to be something more than clever to catch me—you've got to be lucky! Not that there's anything to catch me over—I've never done a crooked thing in my life, as you well know."

He had an appointment with Ras Lal, and the interview was entirely satisfactory. Mr. Ras Lal made his way that night to an uncomfortably situated rendezvous and there met his new friend.

"This is the last place in the world old man Reeder would dream of searching," said Tommy enthusiastically, "and if he did he would find nothing. Before he could get into the building, the stuff would be put out of sight."

"It is a habitation of extreme convenience," said Ras Lal.

"It is yours, boy," replied Tommy magnificently. "I only keep this place to get-in and put-out. The stuff's not here for an hour and the rest of the time the place's empty. As I say, old man Reeder has gotta be something more than clever—he's gotta be lucky!"

At parting he handed his client a key, and with that necessary instrument tendered a few words of advice and warning.

"Never come here till late. The policeman passes the end of the road, at ten, one o'clock and four. When are you leaving for India?"

"On the twenty-third," said Ras, "by which time I shall have uttered a few reprisals on that cad Reeder."

"I shouldn't like to be in his shoes," said Tommy, who could afford to be sycophantic, for he had in his pocket two hundred pounds' worth of real money which Ras had paid in advance for a vaster quantity of money which was not so real.

It was a few days after this that Ras Lal went to the Orpheum Theatre, and it was no coincidence that he went there on the same night that Mr. Reeder escorted a pretty lady to the same place of amusement.

Mr. Reeder Was Reaching for the Handle When the Door Was Pulled Open Violently.

When Mr. J. G. Reeder went to the theatre (and his going at all was contingent upon his receiving a complimentary ticket) he invariably chose a melodrama, where to the thrill of the actors' speeches was added the amazing action of wrecked railway trains, hair-raising shipwrecks, and terrific horse-races in which the favorite won by a nose. Such things may seem wildly improbable to blase dramatic critics—especially favorites winning—but Mr. Reeder saw actuality in all such presentations.

Invariably he went unaccompanied, for he had no friends, and fifty-two years had come and gone without bringing to his life romance or the melting tenderness begot of dreams. In some manner Mr. Reeder had become acquainted with a girl who was like no other girl with whom he had been brought into contact. Her name was Belman, Margaret Belman, and he had saved her life, though this fact did not occur to him as frequently as the recollection that he had imperilled that life before he had saved it. And he had a haunting sense of guilt for quite another reason.

He was thinking about her one day—he spent his life thinking about people, though the majority of these were less respectable than Miss Margaret Belman. He supposed that she woud marry the very-good-looking young man who met her on her way to work.

Mr. Reeder sighed deeply. How much more satisfactory was the stage drama, where all the trouble begins in the first act and is satisfactorily settled in the last. He fingered absently the two slips of green paper that had come to him that morning. Row A, seats 17 and 18. They had been sent by a manager who was under some obligation to him. The theatre was the Orpheum, and the play was "The Fires of Vengeance." It looked like being a pleasant evening.

He took an envelope from the rack, addressed it to the box office, and had begun to write the accompanying letter returning the surplus voucher, when an idea occurred to him. He owed Miss Margaret Belman something, and the debt was on his conscience. He had once, for reasons of expediency, described her as his wife. This preposterous claim had been made to appease a mad woman, it is true, but it had been made. She was now holding a good position—a secretaryship of one of the political headquarters, for which post she had to thank Mr. J. G. Reeder, if she only knew it.

He took up the 'phone and called her number, and after the normal delay, heard her voice.

"Er—Miss Belman," Mr. Reeder coughed, "I have—er, two tickets for a theatre tonight. I wonder if you would care to go?"

Her astonishment was almost audible.

"That is very nice of you, Mr. Reeder. I should love to come with you."

Mr. J. G. Reeder turned pale.

"What I mean is, I have two tickets—I thought perhaps that your—er—your—er—that somebody else would like to go—what I mean was——"

He heard a gentle laugh at the other end of the 'phone.

"What you mean is that you don't wish to take me," she said, and for a man of his experience he blundered badly.

"I should esteem it an honor to take you," he said, in terror that he should offend her, "but the truth is, I thought——"

"I will meet you at the theatre—which is it? Orpheum—how lovely! At eight o'clock."

Margaret hardly knew what to expect when she came into the flamboyant foyer of the Orpheum. She would have passed the somewhat elegantly dressed gentleman, only he claimed her attention.

"Mr. Reeder!" she gasped.

It was indeed Mr. Reeder: with not so much as a shirt-stud wrong; with a suit of the latest mode, and shoes glossy and V-toed. For Mr. Reeder, like many other men, dressed according to his inclination in business hours, but accepted blindly the instructions of his tailor in the matter of fancy raiment. Mr. J. G. Reeder was never conscious of his clothing, good or bad. He was, however, very conscious of his strange responsibility.

He took her cloak (he had previously purchased a large box of chocolates, which he carried by its satin ribbon). There was a quarter of an hour to wait before the curtain went up, and Margaret felt it incumbent upon her to offer an explanation.

"You spoke about 'somebody' else; do you mean Roy—the man who sometimes meets me mornings?"

Mr. Reeder had meant that young man.

"He and I were good friends," she said, "no more than that—we aren't very good friends any more."

She did not say why. She might have explained in a sentence if she had said that Roy's mother held an exalted opinion of her only son's qualities, physical and mental, and that Roy thoroughly endorsed his mother's judgment, but she did not.

"Ah!" said Mr. Reeder unhappily.

Soon after this the orchestra drowned further conversation, for they were sitting in the first row, near to the noisiest of the brass and not far removed from the shrillest of the woodwind. In odd moments, through the thrilling first act, she stole a glance at her companion. She expected to find this man mildly amused or slightly bored by the absurd contrast between the realities which he knew and the theatricalities which were presented on the stage. But whenever she looked, he was absorbed in the action of the play; she could almost feel him tremble when the hero was strapped to a log and thrown into the boiling mountain stream, and when the stage Jove was rescued on the fall of the curtain, she heard, with something like stupefaction, Mr. Reeder's quivering sigh of relief.

"But surely, Mr. Reeder, this bores you?" she protested, when the lights in the auditorium went up.

"This—you mean the play—bore me? Good gracious, no! I think it is very fine, remarkably fine."

"But it isn't life, surely. The story is so wildly improbable, and the incidents—oh, yes, I'm enjoying it all; please don't look so worried! Only I thought that you, who knew so much about criminology—is that the word?—would be rather amused."

Mr. Reeder was looking very anxiously at her.

"I'm afraid it is not the kind of play——"

"Oh, but it is—I love melodrama. But doesn't it strike you as being far-fetched? For instance, that man being chained to a log, and the mother agreeing to her son's death?"

Mr. Reeder rubbed his nose thoughtfully.

"The Bermondsey gang chained Harry Salter to a plank, turned it over and let him drown. I was at the execution of Tod Rowe, and he admitted it on the scaffold. And it was 'Lee' Pearson's mother who poisoned him to get his insurance money so that she could marry again. I was at the trial and she took her sentence laughing—now what else was there in that act? Oh, yes, I remember: the proprietor of the saw-mill tried to get the young lady to marry him by threatening to send her father to prison. That has been done hundreds of times—only in a worse way. There is really nothing very extravagant about a melodrama except the prices of the seats, and I usually get my tickets free!"

She listened, at first dumbfounded and then with a gurgle of amusement.

"How queer—and yet—well, frankly, I have only met melodrama once in life, and even now I cannot believe it. What happens in the next act?"

Mr. Reeder consulted his programme.

"I rather believe that the young woman in the white dress is captured and removed to the harem of an Eastern potentate," he said precisely, and this time the girl laughed aloud.

"Have you a parallel for that?" she asked triumphantly, and Mr. Reeder was compelled to admit that he knew no exact parallel, but—

"It is rather a remarkable coincidence," he said, "a very remarkable coincidence!"

She looked at her programme, wondering if she had overlooked anything so very remarkable.

"There is at this moment, watching me from the front row of the dress circle—I beg you not to turn your head—one who, if he is not a potentate, is undoubtedly Eastern; there are, in fact, two dark-complexioned gentlemen, but only one may be described as important."

"But why are they watching you?" she asked in surprise.

"Possibly," said Mr. Reeder solemnly, "because I look so remarkable in evening dress."

One of the dark-complexioned gentlemen turned to his companion at this moment.

"It is the woman he travels with every day; she lives in the same street, and is doubtless more to him than anybody else in the world, Ram. See how she laughs in his face and how the old so-and-so looks at her! When men come to his great age they grow silly about women. This thing can be done tonight. I would sooner die than go back to Bombay without accomplishing my design upon this such-and-such and so-forth."

Ram, his chauffeur, confederate, and fellow-jail-bird, who was cast in a less heroic mold, and had, moreover, no personal vendetta, suggested in haste that the matter should be thought over.

"I have cogitated every hypothesis to their logical conclusions," said Ras Lal in English.

"But, master," said his companion urgently, "would it not be wise to leave this country and make a fortune with the new money which the fat little man can sell to us?"

"Vengeance is mine," said Ras Lal in English.

He sat through the next act, which, as Mr. Reeder had truly said, depicted the luring of an innocent girl into the hateful clutches of a Turkish pasha and, watching the development of the plot, his own scheme underwent revision. He did not wait to see what happened in the third and fourth acts—there were certain preparations to be made.

"I still think that while the story is awfully thrilling, it is awfully impossible," said Margaret, as they moved slowly through the crowded vestibule. "In real life—in civilized countries, I mean—masked men do not suddenly appear from nowhere with pistols and say 'Hands up!'—not really, do they, Mr. Reeder?" she coaxed.

Mr. Reeder murmured a reluctant agreement.

"But I have enjoyed it tremendously!" she said with enthusiasm, and looking down into the pink face Mr. Reeder felt a curious sensation which was not entirely pleasure and not wholly pain.

"I am very glad," he said.

He was looking round the foyer for a face he had seen when he arrived. But neither Ras Lal nor his companion in misfortune was visible. Rain was falling dismally, and it was some time before he found a cab.

"Luxury upon luxury," smiled Margaret, when he took up his place by her side. "You may smoke if you wish."

Mr. Reeder took a paper packet of cigarettes from his waistcoat pocket, selected a limp cylinder, and lit it.

"No plays are quite like life, my dear young lady," he said, as he carefully pushed the match through the space between the top of the window and the frame. "Melodramas appeal most to me because of their idealism."

She stared and stared at him.

"Idealism?" she repeated incredulously.

He nodded.

"Have you ever noticed that there is nothing sordid about a melodrama? I once saw a classical drama—'Oedipus'—and it made me feel sick. In melodrama even the villains are heroic, and the inevitable and unvarying moral is 'Truth crushed to earth will rise again.' Isn't that idealism? And they are wholesome. There are no sex problems; unpleasant things are never shown in an attractive light—you come away uplifted."

"If you are young enough," she smiled.

"One should always be young enough to rejoice in the triumph of virtue," said Mr. Reeder soberly.

They drove uptown. Through the rain-blurred windows J. G. picked up the familiar landmarks and offered a running commentary upon them.

A big car had drawn level with the cab, and the driver was shouting something to the cabman. Even the suspicious Mr. Reeder suspected no more than an exchange of offensiveness, till the cab suddenly turned into a side street. The car had fallen behind, but now drew abreast.

"Probably the avenue is torn up," said J. G., and at that moment the cab slowed and stopped.

He was reaching out for the handle when the door was pulled open violently, and in the uncertain light Mr. Reeder saw a broad-shouldered man standing in the road.

"Alight quickly!"

In the man's hand was a long black Colt, and his face was covered from mouth to forehead by a mask.

"Quickly—and keep your hands erect!"

Mr. Reeder stepped out into the rain and reached to close the door.

"The female also—come, miss!"

"Here—what's the game—you told me the avenue was blocked." It was the cabman talking.

"Here is a fiver—keep your mouth shut."

The masked man thrust a note at the driver.

"I don't want your money——"

"You require my bullet in your bosom perchance, my good fellow?" asked Ras Lal sardonically.

Margaret had followed her escort into the street by this time. The car had stopped just behind the cab. With the muzzle of the pistol stuck into his back, Mr. Reeder walked to the open door and entered. The girl followed, and the masked man jumped after them and closed the door. Instantly the interior was flooded with light.

"This is a considerable surprise to a clever and intelligent police detective?"

Their captor sat on the opposite seat, his pistol on his knees. Through the holes of the black mask a pair of brown eyes gleamed malevolently. But Mr. Reeder's interest was in the girl. The shock had struck the color from her face, but he observed with thankfulness that her chief emotion was not fear. She was numb with amazement, and was stricken speechless.

The car had circled and was moving swiftly back the way they had come. The journey was a short one. He felt the car wheels bump over an uneven roadway for a hundred yards, the body rocking uncomfortably, and then with a jar of brakes the machine stopped suddenly.

They were on a narrow muddy lane. On one side rose the arches of a railway aqueduct, on the other an open space bounded by a high fence. Evidently the driver had pulled up short of their destination, for they had to squelch and slide through the thick mud for another fifty yards before they came to a narrow gateway in the fence. Through this they struck a cinder-path leading to a square building, which Mr. Reeder guessed was a small factory of some kind. Their conductor flashed a lamp on the door, and in weather-worn letters the detective read:

"The Storn-Filton Leather Company."

"Now!" said the man, as he turned a switch. "Now, my false-swearing and corrupt police official, I have a slight bill to settle with you."

They were in a dusty lobby, enclosed on three sides by thin walls.

"'Account,' is the word you want, Ras Ral," murmured Mr. Reeder.

For a moment the man was taken aback, and then, snatching the mask from his face:

"I am Ras Lal! And you shall repent it! For you and your young missus this is indeed a cruel night of anxiety."

Mr. Reeder did not smile at the quaint English. The gun in the man's hand spoke all languages without error, and could be as fatal in the hands of an unconscious humorist as if it were handled by the most savage of purists. And he was worried about the girl; she had not spoken a word since their capture. The color had come back to her cheeks, and that was a good sign. There was, too, a light in her eyes which Reeder could not associate with fear.

Flinging open a door, Ras Lal motioned them to pass through and mount the bare stairs which faced them. At the top was a landing and a large steel door set in the solid brickwork.

Pulling back the iron bolt, he pushed at the door, and it opened with a squeak. It was a large room, and had evidently been used for the storage of something inflammable, for the walls and floor were of rough-faced concrete and above a dusty desk an inscription was painted, "Danger. No smoking." There were no windows except one some eighteen inches square, the top of which was near the ceiling. In one corner of the room was a heap of grimy paper files, and on the desk a dozen small wooden boxes, one of which had been opened, for the nail-bristling lid was canted up at an angle.

"Make yourself content for half an hour or probably forty minutes," said Ras Lal, standing in the doorway with his ostentatious revolver. "At that time I shall come for your female; tomorrow she will be on a ship with me, bound for—ah, who knows where?"

"Shut the door as you go out," said Mr. J. G. Reeder; "there is an unpleasant draught."

Mr. Tommy Fenalow came on foot at two o'clock in the morning, and, passing down the muddy lane, his electric torch suddenly revealed car marks. Tommy stopped like a man shot. His knees trembled beneath him, and his heart entered his throat at the narrowest end. For a while he was undecided whether it would be better to run or walk away. He had no intention of going forward. And then he heard a voice. It was Ras Lal's assistant, and he nearly swooned for joy. Stumbling forward, he came up to the shivering man.

"Did that fool boss of yours bring the car along here?" he asked in a whisper.

"Yas—Mr. Ras Lal," said Ram, with whom the English language was not a strong point.

"Then he's a fool!" growled Tommy. "Gosh! He put my heart in my mouth!"

While Ram was getting together sufficient English to explain what had happened, Tommy passed on. He found his client sitting in the lobby, a black cheroot between his teeth, a smile of satisfaction on his dark face.

"Welcome!" he said, as Tommy closed the door. "We have trapped the weasel."

"Never mind about the weasel," said the other impatiently. "Did you find the rupees?"

Ras Lal shook his head.

"But I left them in the store-room, ten thousand notes. I thought you'd have got them and skipped before this," said Mr. Fenalow anxiously.

"I have something more important in the store-room. Come and see, my friend."

He preceded the bewildered Tommy up the stairs, turned on the landing light and threw open the door.

"Behold—" he said, and said no more.

"Why, it is Mr. Fenalow!" said Mr. J. G.

(Continued on Next Page)

Some Aspects of the New Golf Ball

By DONALD OGDEN STEWART

IT is now time to report on the series of tests which I have been conducting on myself in connection with the new golf ball which has been adopted this year as the standard for America. This ball, as everyone knows, is slightly larger and a bit lighter than the old ball, and for a period of one month I have been subjecting myself to various experiments to determine what improvement, if any, has been effected by the change. I am happy to announce the following conclusions:

Conclusion A—The new ball reacts considerably better to gin than the old one, especially on windy days. In order to make this test, I prepared a large shaker full of gin cocktails and another of the same size, which I filled with "Hello Daddy's," a mixture of rum, whisky, brandy and absinthe. I then teed up a dozen of the old style balls for my colleague, a Mr. Jones, while I lined the same number of new balls up on the first tee for myself. At a given signal Mr. Jones and I each drank a gin cocktail, after which he stepped forward and drove an old ball, and I did the same with a new one. We then repeated this with the other style of cocktail. It was noticed, after the fourth "Hello Daddy," that Mr. Jones' balls had a tendency to veer sharply to the left, whereas the new style ball held to its course, and on the seventh cocktail the superiority of the latter became so apparent that Mr. Jones lay down for a few minutes while his caddy brought back to him his driver, which had inadvertently slipped from his hands and landed on the roof of the caddy house. At the ninth cocktail the new ball, for the first time, displayed a slightly irregular reaction in that, instead of leaving the clubhead in the direction of the fairway, it bounced off smartly to the right and crashed through a large window in the ladies' wing, but this may have been due in part to a strong breeze which had sprung up in that direction. By this time, anyway, it was getting pretty dark, so we put back as much of the turf as we could find and "called it a day," with the odds decidedly in favor of the new ball.

Conclusion B—The old ball gets lost a little more easily than the new. For this purpose Mr. Jones and I played nine holes with two specially selected caddies who had been highly recommended by the caddy master. At the end of the seventh hole I had only managed to lose fourteen balls, whereas Mr. Jones had not only lost twenty-six balls, but was also face to face with a charge of second degree murder—a charge from which, I am happy to state, he was subsequently released by the recovery of the caddy and a payment of a small fine.

Conclusion C—The new ball does not irritate old gentlemen as efficiently as the old. In order to carry out this test, we arranged to play directly behind a foursome, consisting of Mr. Tweedy, Mr. Harper, Mr. J. G. Evans and Mr. Corning Beggs. The average age of these gentlemen is sixty-four and the average time they take to play one hole is two hours, forty-seven seconds flat. I might add that they play every Saturday and Sunday, and that they have never been known to let anyone play "through" them; or, for that matter, around, above, over, or beneath them. Mr. Jones and I, therefore, waited until they had got a little distance ahead of us on the fairway and then began shouting "Fore" and driving. On Mr. Jones' fourth drive, one of the old style balls hit Mr. J. G. Evans squarely between the shoulder-blades, an advantage that I was not able to overcome, and I graciously conceded to him that in this respect, at least, the old ball still seemed to have a slight measure of superiority, especially as Mr. Evans was forced to give up the game for several weeks, whereas both of the gentlemen whom I had hit were able to be out on the course the following Saturday.

Conclusion D—The old ball makes a better missle to throw at moths, mice, etc. During the Winter months I find that there really really isn't much use to which one can put golf balls around the home, and so, rather than let them lie idly in my bag, I always keep a few beside my bed as missiles. I found, somewhat to my surprise, that the old ball was apparently much better for this purpose than the new, as the following score will show:

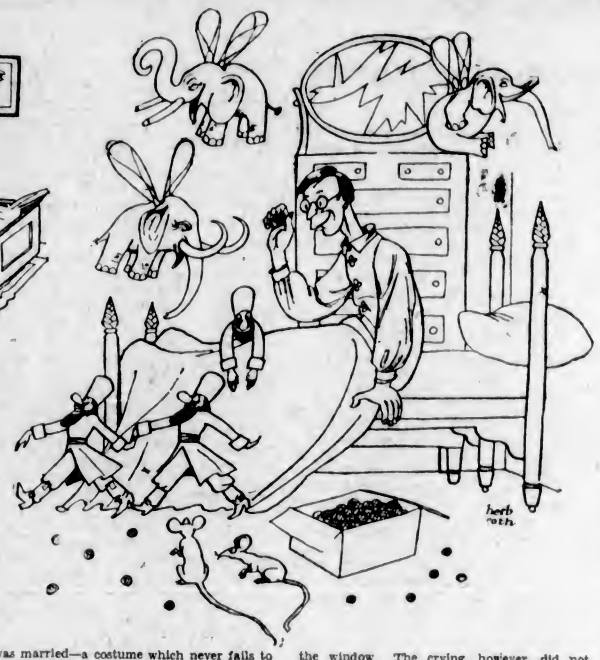

The new ball shows signs of making a better "decoy" for egg-laying than the old. The old ball makes a better missile to throw at moths, mice, etc.

	Old	New
Moths	147	109
Mice (male)	9	4
Mice (female)	3	7
Mink	0	0
Beaver	0	0
Muskrat	0	0
Russian Sable	0	1
Elephants (blue)	14	11
Elephants (orange and black)	14	11
Elephants (three headed)	7	6
Little men with beards	12	12

This leaves the advantage, as you see, greatly in favor of the old ball and also presents a rather interesting picture of my home life during the Winter.

Conclusion E—The new ball makes a two-year-old boy stop crying quicker than the old. To make this test, I volunteered to take care of a friend's children during the nurse's afternoon off, and then, in order to get him to cry-ing, I put on the cutaway and silk hat in which I was married—a costume which never fails to bring howls of terror from the little fellow, or, for that matter, from anyone under the age of fourteen. As soon as he was yelling comfortably at the top of his lungs I produced a golf ball of the old denomination and said, "Look, Roger—look what Uncle Don has for you." This had no effect on Roger. I then brought out a new golf ball and repeated my request, at which he took the ball and threw it through the window. The crying, however, did not cease, so I gave him another new ball. This he hurled through a large mirror, and the crying began slowly to diminish. I am happy to state that after seven more new balls had been used, with more or less devastating effect upon the household furnishings, the little fellow was gurgling and cooing in great glee—a veritable picture of infant bliss, and another triumph for the new style of golf ball.

Conclusion F—The new ball shows signs of making a better "decoy" for egg-laying than the old. For the purpose of conducting this test I procured a hen and arranged suitable quarters for her in one corner of our apartment. I then sat back to wait until she should begin to show a tendency toward not laying eggs, in order that I might determine which style of golf ball would reawaken her natural reproducing instincts. It was perhaps a little unfortunate that I picked this particular hen, because for several days she kept on laying eggs almost continuously, and I was in somewhat of a quandary as to how to induce her to stop. I tried kindness, and severity, and then a mixture of both, but without any success. I read her little lectures on the foolishness of what she was doing, and told her countless stories of tragic ends of chickens who had layed "not wisely but too well." I coaxed her, I wheedled her, and once I lost my temper and threatened to get another hen for the job. Nothing seemed to do any good. Finally, however, and for no apparent reason, she stopped and, after waiting two days, I put one of the old-style golf balls in her nest, patted her encouragingly on the head, turned down the light, and tip-toed out. An hour later I returned—to find nothing. I then replaced the old one wits a new type and waited expectantly in the next room for the familiar cackle which had come to mean so much to me in the past few weeks. One hour—no cackle. Two hours—no cackle. Three hours—Well, to make a long story short, I regret to state that it is now some time since I put that hen in there with the new type ball and nothing has happened. I have changed the ball frequently and I have tried different sorts of experiments with the hen, such as changing the food, cutting out sweets, acids, etc. There has been absolutely no result. And as it is now already two weeks beyond the time set for me to make my report to the National Golf Association, I can only say that I think the new ball, given time enough, would induce the hen to lay. After all, it has only been three months since I began the experiment—and the hen may have needed a vacation. I hope, in my next report, to be able to announce some progress.

Building Goes Ahead in Historic Esquimalt

THERE is something venerable about Esquimalt Township—something which is bound up in the past history of Vancouver Island and which suggests the days when Esquimalt Harbor was the naval base from which frigates sailed for up-Island points where the Indians were causing disturbances.

The historical associations of Esquimalt, in fact, would fill a fair-sized volume, and many of the residents of Victoria can remember the days when the municipality was considerably more fashionable from a residential point of view than the city itself.

The Provincial Archives are full of evidence, some of it packed with hair-raising incidents, of the historical part played by Esquimalt in putting Vancouver Island on the map. Here also was the centre of the social functions of the population, and, in consequence of this, the wealthiest people in the district settled there.

Curiously enough there are a great many people who have lived for years in Victoria or one of the surrounding municipalities, who have no idea that some of the most beautiful homes on the Island are situated at Esquimalt. This can be accounted for to a great extent by the fact that by far the greater majority of such homes are masked upon the land side by high fences and belts of trees, and it becomes necessary to go round Esquimalt Harbor by boat in order to have any conception of the dwellings which fringe its shore.

Municipal Limits Extended

IN the year 1891 the municipal limits of the City of Victoria were extended to include Victoria West, and, as a result, Esquimalt, as an urban centre, began to march alongside that of Victoria to the westward.

In the year 1912, however, the township of Esquimalt was incorporated, with Mr. C. H. Lugrin as its first reeve. Immediately the district took on a new lease of life. The days of building large homes with spacious gardens had gone by, but industrial buildings began to spring up all over the municipality, and pretty little homes for those who worked in these buildings were erected in large numbers.

Today there are still a number of magnificent industrial sites along the Esquimalt & Nanaimo Railway track, and these sites, which may be said to extend west of Russell Street as far as Lampson Street, will no doubt become occupied during the course of the next few years.

New Municipal Hall

FOR many years the Municipal Council met in a small wooden building, heated in the Winter time by a solitary stove, and it was not until last October that the new building, a photograph of which appears on this page, was completed.

The architect was Mr. Ralph Berrill, and he set himself to take particular pains in erecting a building which would conform to the general surroundings of its position on the Esquimalt Road, and which, while not particularly generous in its proportions, should carry a certain stamp of dignity befitting the municipal centre of a growing district.

As may be seen from the photograph, the building is classic in treatment and feeling, and has a simplicity of design and absence of frills which lend it the required dignity.

Hon. R. H. Pooley, Provincial Member for Esquimalt, in laying the foundation stone for this building, said that it would be something of which the municipality would always be proud. The finished structure looks like fulfilling Mr. Pooley's prophecy.

The Coach and Horses

ONE of the outstanding events which has occurred in the municipality during recent years was the burning down of the old Coach and Horses Hotel. This was originally one of a long string of hotels leading from the dockyard to Victoria. Their object was to entice the unwary sailor with shore leave to slake his thirst upon his way to town, in which altruistic policy they were usually so successful that the object of their hospitality seldom reached Victoria at all, or, if he did so, reached it with empty pockets.

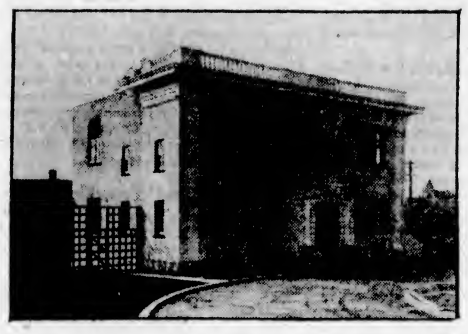

Esquimalt Municipal Hall, designed by Mr. Ralph Berrill, and completed last October, faces on the Esquimalt Road, close to the site of the old wooden building.

With the closing of the saloons, however, some of these hotels were pulled down, some were converted for other purposes, and a few still remained, standing meditatively beside the road as if pondering upon the days of their lusty youth.

Finally came the question, "To beer, or not to beer?" and Esquimalt, unlike the city of Victoria and the other two municipalities, "went wet."

Burnt to the Ground

THE fire which occurred on November 2, 1928, completely destroyed the old hotel, and another ancient landmark of Esquimalt vanished. The sequel, however, has been in many respects a happy one. On the site occupied by the original building a modern beer parlor has been erected which still bears the old name of "Coach and Horses."

In this instance also the architect was Mr. Berrill, who occupies very much the same position as specialist for new buildings in Esquimalt, as Messrs. P. L. James and Hubert Savage have held during recent years in the Uplands.

The building can accommodate some hundreds of persons, and the greatest care has been taken to make it light, airy, hygienic and sanitary.

Imperial Oil Warehouse

DURING the last few days a very important building permit has been taken out by the Dominion Construction Company, Limited. This is for an extensive addition to the warehouse on Victoria View Road of the Imperial Oil Company, Limited, which is to be erected at a cost of $10,000.

The new building will be an exact duplication of the original warehouse of the company, and will be built onto it. The rapidly increasing business of the company had rendered the warehouse very cramped for space for some time past, and it is expected that the new work will be completed by July 1 of this year.

Besides permits for additions and alterations, a number of others for the erection of new dwellings have been taken out since the beginning of the year.

Mr. J. Johnston has erected a frame stucco dwelling on Wollaston Street for the sum of $3,250. Mr. S. Edwards has taken out a permit for a frame rustic residence on Craigflower Road, the cost of which is $2,500. Another new frame rustic home is that of Mr. L. T. Hatton, and will be erected on the View Point Road for the sum of $2,500.

Mr. M. W. Bishop has taken out a permit for erecting a frame stucco house on Bewdley Avenue at the cost of $2,700. Mr. A. Aikman will build a small home on Woodgrave Street for $2,000, and Mr. J. Wright is to build a four-roomed stucco bungalow for $2,500.

Among the larger dwellings which have recently been completed in the municipality is that of Dr. MacPherson, on the Esquimalt Road, which was erected at a cost of $10,000.

Open-air performances are popular in London this Spring, and actors are declaiming under the sky in many parts of the city. The most important has been the Dickens plays on a trestle stage at the Dickens house. At St. Bartholomew's Church a one-hour pageant play of five scenes, "The Acts of Rahere," is staged near the tomb of Rahere, the jester at the court of Henry I, who became first prior of the church. There are also dozens of street entertainments, including Punch and Judy shows, jazz bands, mouth organ artists and singers. A contortionist is also entertaining theatre queues.

Would Channel Tunnel Benefit England?

By BARON EMIL B. D'ERLANGER

THE Channel Tunnel is really, as far as I am concerned, the bequest of my father, who was one of the initiators of the project and actually began the construction. He bequeathed to me the task of endeavoring to bring this great enterprise to a head, and if possible, to completion.

The vicissitudes of the Channel Tunnel Co. are primarily due to the military question, upon which I have declared myself all along as unqualified to pronounce. The history of the Channel Tunnel began more than 100 years ago when Napoleon I, who was approached by the engineer Mathieu at the time of the Peace of Amiens with a proposal that a tunnel should be built between France and England, said to the British Ambassador in Paris: "This is one of the great things which we could do together."

Not only was Napoleon I the first man to consider seriously the construction of the Channel Tunnel, but it was he who, in Egypt in 1798, wrote these prophetic words: "That a canal pierced through the Isthmus of Suez would be the future sea route to India." This prophecy was not understood by Englishmen. We did not see what the Suez Canal meant to the British Empire, and it was only, almost a century later, that Lord Beaconsfield, then Disraeli, obtained control of the canal constructed by the French and thus secured for the British Empire what we now consider to be the bulwark of our Indian Empire.

Considered Military Danger

LORD Wellington, however, the soldier who vanquished Napoleon, opposed the construction of the first railway from London to Portsmouth because he said it was a military danger and would facilitate the invasion of England. What better example could you have of the difference between a great military man a great soldier, and a great military man a great genius, and it is to this example that I point when confronted with the military objections to the Channel Tunnel.

If ever nature has deliberately designed an ideal medium for tunnelling and for the provision of quick and easy transport facilities underground, I would say that it exists in the strata underlying the channel. In those early days when construction was begun, some 7,000 soundings were taken to test the strata on the Channel bed over a width of 9 1-2 miles between Folkestone and St. Margaret's Bay, and between Vissant and Calais; shafts were sunk on both sides of the Channel and a mile was driven on each side through the stratum of impervious grey chalk which is known to exist between the two shores.

It is an ideal stratum in which to bore a tunnel because it is like boring through a piece of cheese. The cost at which the trial tunnels were bored more than forty years ago is so small that I hardly like to mention the figures.

I think, therefore, that we are absolutely justified in assuming that from the engineering point there are no insuperable difficulties, although there are risks, as I have said, in every human enterprise; but it is improbable that there will be any great difficulties to overcome such as were encountered in some of the land tunnels which have been constructed.

Difficult also were the Mersey Tunnel, the St. Gothard, and the Hudson, where our English engineers had to come to the succor of the American engineers in order to get the tunnel through.

We have calculated the cost of the tunnel at £30,000,000, and in calculating that cost of £30,000,000 today I may point out that in 1913 the cost of the tunnel was estimated by M. Javary, of the Northern Railway of France, and by Sir Percy Tempest, on our side, at £18,000,000, while engineers and contractors today calculated the cost for fully completing and equipping the entire system at under £25,000,000, which figures makes allowance for a conservative margin for contingencies and leaves us £5,000,000 to provide for payment of interest during construction and any other unforeseen expenditure.

I cannot understand the lack of confidence that is so largely prevalent with regard to the Channel Tunnel project.

Look what the tourist traffic brings to France! What employment an equivalent tourist traffic would engender when visitors come to England to see its pleasure resorts with their beautiful surroundings, their incomparable golf links and other sporting facilities; to see the cathedral cities of England, connected by those marvelous roads we have built; to see the lakes and mountain districts. It would, of course, mean further employment in providing hotel accommodation, etc.

How many families from abroad would be only too glad to spend their holidays in England, in healthy physical and moral surroundings afar from the nefarious influence of gambling casinos.

Look at the goods we should sell if our magnificent shops and fairs were easy of access to the foreigner and if business men in all walks of commercial and industrial activity, instead of only attending occasional meetings and congresses on account of dislike of the sea passage, were willing and even eager to visit us as often as we visit them.

Think of the thousands of American travelers to whom (and I speak from knowledge) the crossing of the Atlantic is as nothing compared with the horrors of the Channel, and who, preferring British ships and seamanship, would transfer their patronage from Cherbourg, Havre, Genoa, and other foreign ports, to Liverpool and Southampton.

When the opponents of the tunnel assert that France is in favor of the tunnel because it has all to gain and nothing to lose they show a complete ignorance of facts and want of intelligent appreciation of their own country and a lack of constructive imagination, the secret of success in life.—(Copyright, 1930.)

Shrines of Britain's Glory—Record Office

THE national institution known as the Record Office is the depository of State papers and other documents connected with the history of the Motherland for the past seven and a half centuries, and it was largely from the ancient manuscripts stored within its walls that most of the great historians, including Lord Macaulay, J. A. Froude, W. E. H. Lecky, E. A. Freeman, William Stubbs and Justin McCarthy, secured the material for the compiling of their historical works.

The Record Office possesses a museum section, in which are to be found a varied collection of documents and manuscripts, all reminiscent of notable events and illustrious characters in Britain's history, and the building in which these treasures are exhibited is also of great historic interest. It is situated in Chancery Lane, the ancient thoroughfare in Old London which is so famous for legal and literary associations, and it occupies the site of a building which was originally known as the House of the Converts and afterward as the Chapel of the Rolls.

The House of the Converts was founded by Henry III in 1232 for the reception of Jews who embraced the Christian faith, but after their expulsion from England by Edward III the office of Keeper of the Converts became a sinecure, and in 1377 Edward III transferred the building to the Keeper of the Rolls, or Records, of Chancery, in whose possession it remained until the middle of the last century. The ancient structure was then demolished, and the present building was erected for the purpose of storing under one roof the State documents and papers which had hitherto been kept in sixty different places, such as the Tower of London, the Chapter House of Westminster Abbey and the Chapel of the Rolls.

The memory of the historic Chapel of the Rolls was preserved by the erection of a museum of equal size upon its site, and here were placed many relics of the old chapel, together with such of the contents of the Record Office as were considered to be of the greatest interest to the general public.

Domesday Book Kept Here

THE most ancient, and in many respects the most interesting exhibit is the Domesday Book, which contains the record of the survey of the kingdom ordered by William the Conqueror in 1085, and which was given its name of Domesday, or Doom's Day, Book because there was no appeal from it. This wonderful record, which is contained in two bulky volumes, is written in Latin on parchment, and is remarkable for its legibility. The covers in which the volumes were bound in the Fourteenth Century are of wood covered with leather, and it was from this form of covering that bookbinders derived their description of "boards," which is today applied to any stiff binding, although the base used is not wood but cardboard.

One most important historical document is missing from the archives of the Record Office, for it does not possess an original copy of Magna Carta. The contents of the Great Charter were made known to the people of England by the dispatch of sealed copies to various parts of the country, and today there are four of these originals in existence. Two of them are in the British Museum, one at Salisbury Cathedral and one at Lincoln Cathedral, and the Record Office only possesses a facsimile of the Lincoln copy.

In the Museum are to be found poignant souvenirs of long-dead men and women, whose sorrow and sufferings are recalled by the sight of their faded writing, and among them is one of the few existing documents signed by Lady Jane Grey during her nine days reign as queen, a pathetic letter written by Mary Queen of Scots to Sir William Cecil during her imprisonment, and the appeal addressed to Henry VIII by Cardinal Wolsey, in which the fallen prelate begs for the favor and forgiveness of the royal tyrant.

The religious changes in the reign of Henry VIII are recalled by two papal bulls, one conferring upon the king the title of "Defender of the Faith," and the other excommunicating him; while among the many documents relating to the Gunpowder Plot of 1605 are the anonymous letter sent to Lord Mounteagle which led to the exposure of the conspiracy and its frustration, and the confession signed by Guy Fawkes, whose shaky handwriting is ample evidence that the signature was affixed after torture in the dungeons of the Tower of London.

Many Literary Treasures

THE literary treasures include letters written by Edmund Spenser, Ben Jonson, John Milton and Daniel Defoe, and also a document which bears the endorsement—"The Players' Privilege." The latter is a warrant from James I to Lord Cecil ordering the issue of letters patent to Laurance Fletcher, William Shakespeare, Richard Burbage and others authorizing them to perform plays at the Globe Theatre and at other places in England.

Among the many documents which recall the loss of the American colonies is the "Olive Branch Petition," which was addressed to George III in 1775 and was signed by Benjamin Franklin, John Adams, Thomas Jefferson and Stephen Hopkins; while memories of the Napoleonic wars are conjured up by several official letters in the handwriting of Lord Nelson and the log book of H.M.S. Victory, which contains a brief description of the Battle of Trafalgar, and by a dispatch, signed by the Duke of Wellington, which conveyed to the Government an account of the victory at Waterloo.

Last, but not least, is the Belgian Treaty of 1893, the "scrap of paper," the violation of which by the Germans in August, 1914, brought the Motherland into the most terrible war in her history and led to the sacrifice of so many millions of precious lives.—(Copyrighted.)

Sheer Melodrama

(Continued From Preceding Page)

One hand held a packet of almost life-like rupee notes; as for the other hand—

"You oughter known he carried a gun, you dam' black baboon," hissed Tommy. "An' to put him in a room where the stuff was, and a telephone!"

He was being driven to the local police station, and for the moment was attached to his companion by links of steel.

"It was a mere jest or a piece of practical joking, as I shall explain to the judge in the morning," said Ras airily.

Tommy Fenalow's reply was unprintable.

. . . . . .

Three o'clock boomed out from a nearby church as Mr. Reeder accompanied an excited girl to the front door of her boarding-house.

"I can't tell you how I—I've enjoyed tonight," she said.

Mr. Reeder glanced uneasily at the dark face of the house.

"I hope—er—your friends will not think it remarkable that you should return at such an hour."

Despite her assurance, he went slowly home with an uneasy feeling that her name had in some way been compromised. And in melodrama, when a heroine's name is compromised, somebody has to marry her.

That was the disturbing thought that kept Mr. Reeder awake all night.

Suburb and Country

Agriculture is a first principle: on it rests the life and happiness of mankind.—Julius A. Disraeli

Care of Poultry on the Farm

By R. C. GIBSON

HAVE you yet arranged for that extra supply of water founts which the coming warm weather will necessitate? Remember that a fowl drinks far more now, and if the supply is limited eggs will slack off. Whereas sixteen fowls will need only one gallon per day in the colder weather, they will now want about two. So you must double your water capacity.

Do not wait to alter those backyard houses until one day you find all the birds with their wings held away from the body and their mouths open, the breath coming in quick gasps. If so, you are asking for a partial moult. No! Arrange the ventilators, netting windows, open front, or whatever it is, now, so that the interior is cool, airy, shady and sweet smelling.

A thorough scratch over of the grass in badly worn poultry runs with a harrow will do the land a lot of good. First, however, any coarse tufts or weeds should be hooked down, raked and burnt. If the parts near the house are very bare and used up, it is a good plan to water freely, using a strong disinfectant, then to scatter lime all over the patches and finally to fork the whole lightly up. Even so, another disinfectant watering when this has been done will be labor well spent, for ground that has to support poultry year in and year out cannot be too carefully nursed.

Although with the coming of May the worst of our rearing troubles and worries are over, any slackness among the young poultry will inevitably result in an outbreak of colds, or if chicks are left too long in small houses, in a check in growth if nothing worse. And, while on the subject of chickens, let us say here that if you have by force of circumstances got to hatch chickens thus late in the season, the only way to make a success of them is to push them on and "do" them just a little better even than the others.

Keep Late Hatchers Separate

IT is no good, all the same, to run them in the same meadow as other earlier ones; they must be penned separately and kept on the move. If there is no absolutely fresh ground available for them, have the piece occupied by the earliest ones harrowed, scythed, or even heartily brushed (using the stiffest of brooms) or hand raked, and keep them there in wire netting runs fitting closely up against each coop.

These same moveable runs (about five feet long and eight inches or so high) serve many purposes, especially with late chickens. They keep broods from mixing—there can be no bullying, no straying in the long, wet grass, no thieving on the part of hawks, etc., no tired-out chickens during those long days. You can put a piece of old sack over the end nearest the coop and thus shade water and the interior in very hot weather. You can easily see by the state of the ground where the runs have been before and can thus, by gradual moves, use up the whole of your piece of ground while always being sure of a perfectly new patch for the morrow.

You should separate the sexes of those chickens hatched in January and February, giving the females the most favorable conditions and putting the males out of sight and hearing. If you are hard-up for room, sell surplus stock at once while prices are good. We advise you to sell as asparagus chicken, for there is little or no profit in keeping them till they weigh three pounds.

Now that egg prices are low, commence to put down eggs in preservatives. We can recommend water glass. Duck eggs keep best in lime water, but they must be clean, under three days old, unwashed, and must never have had the sunshine on them.

Now that the time when we can reasonably expect warm weather has really arrived, you should make it a regular thing to fetch broody hens off the nest immediately they are noticed. Keep the slatted coop—our recommendation for "breaking"—handy. She could be in lay again if fed ample wet mash with a little spice in it. A one-day sitter can be broken off in three days. A four-day sitter takes a fortnight.

Reorganizing Poultry

YOU will need to reorganize your poultry now. Think out whether you want your this-season stock males for another year. You may find it advisable to join two pens of fowls to rest one of the runs and use this and the cleaned-out house later on for growers.

You ought to be feeding Spring mashes to your birds now, as those used for Winter are hardly suitable. By and by you may find your hens leaving the kibbled maize in the grain mixture. Just heave aside the litter to see if any is left. If so, cut it out.

If your eggs are tending to become small, increase the maize meal in the mash. Thus the trouble will be checked.

Grass is now abundant, and some cut with a lawn mower will be appreciated by both adults and chickens. In the former case—especially with intensively-kept birds—it is a certain aid towards the cure of Winter paleness (anaemia). But let us remind you to keep all your grass runs short, even if it means cutting three times during the season—Chick runs will have to be cut this week.

Few people will be needing mated pens any longer, therefore, why not "break them all up" without more ado? Having put the males out to grass or otherwise disposed of them, as often advised in these notes, it will be very wise to run through the hens and, killing two birds with one stone, empty each shed in turn so as to give it a rapid Spring cleaning.

What Have the Breeders Done?

THE point in thus running through the stock is not so much to discover whether they are fit or not—you have been advised to do that much earlier—but in order to mark down the individuals in the breeding register while their performances are fresh in memory. Take a notebook along, then, and maybe some leg bands will be needed.

You must now make special arrangements for cooling your table poultry, as carcases packed warm will turn green and be unsaleable. Guard from flies, which lay eggs in the mouth and round the vent and which will be turned into maggots by the time they have reached your customer or salesman. Pack in clean, whole straw and consign overnight.

You must not allow your geese or turkeys to go broody until the very last clutch of eggs is being laid. Break them off by cooping them up in a wire pen and feed specially well on mash.

Make Fowls Eat More Mash

THE layers' rations are composed of two kinds of food, the corn and the mash, to say nothing of the daily allowance of green food. The grain is the dearer, but if it were equally as good or better than the mash, the price would not matter. But it is from the mash that the bulk of the eggs are made. Therefore, when feeding for eggs, it stands to reason that the birds should be encouraged to eat as much mash as they will. Given the chance the layers will consume nothing but grain. But then they do not know what is best for them. They must be made to eat an adequate amount of mash. When dry mash feeding, the grain is usually supplied on two occasions daily. Part is fed in the morning, with the balance at night. The general plan is to provide about two ounces of grain per bird per day. But this is more than sufficient. Give one and a half ounces and the birds will make up on mash.

This can be given in two lots of three-quarters of an ounce each, or one feed of half an ounce and one of an ounce. A small morning grain feed means that the birds are still hungry; therefore they will go for the mash. They will eat and eat until their appetites are appeased. Provided the mash be properly made, the more they eat the better. Egg production will be increased and the health of the flock will be improved. A good mash is more nourishing and more easily digested than grain. It is for these reasons that it is preferable to corn. A little grain is needed to keep the digestive system in good working order. But one and a half ounces a day is ample for this.

A Few Good Hints

YOU can still set the eggs of turkeys, geese, guinea fowls, bantams of the light breeds, and Indian Runner, Khaki Campbell and other light breed ducks.

If you are short of pullets of any of the light breeds, you should attempt to make up the numbers by trying a quick-maturing strain of Black Leghorns or Blick Minorcas. Do not on any account, though, hatch from heavy breeds—the resulting chickens would never pay.

Sodium sulphate (Glauber's salts) is a handy tonic medicine of which to keep a good supply ready for use during the Spring. Dissolve the crystals in hot water at the rate of four ounces to the pint, some few days before required and bottle.

High Quality Milk Can Be Obtained From Use of Machines

THE results of an intensive study of machine milking methods by the Division of Bacteriology of the Dominion Experimental Farms show that with proper treatment machine-drawn milk may be produced which compares most favorably with the product of careful hand-milking even in very warm weather.

While the use of the milking machine has a special appeal because of its labor-saving possibilities, careless methods have in many cases made it difficult to obtain milk of satisfactory grade, and in many instances the machine has been discarded in favor of hand-milking on the insistance of distributors or public health authorities whose requirements were not met by the methods used in handling milking machines.

With the use of proper methods the same high quality milk can be secured with the machine as is possible with careful hand-drawn milking.

Important and interesting information with respect to proper methods of cleaning and sterilizing milking machine parts are discussed in detail in the bulletin, "Bacteriological Investigations of Milking Machines," just issued by the Dominion Department of Agriculture.

The milking machine has obvious economical advantages to the dairyman, and, with proper care in its use, the study shows that really satisfactory milk can be produced.

Some of the conclusions arrived at as a result of these studies are: that the type or design of milking machine is of minor importance from the bacteriological standpoint; that the sanitary condition of the rubber parts is the chief factor in bacterial contamination of machine-drawn milk, and that sterilization of milking machine parts may be satisfactorily effected by treatment with steam, hot water or chemical solutions.

New Governor-General Farmed in Canada

THE appointment of Lord Clarendon as the next Governor-General of the Union of South Africa has given general satisfaction despite the repeated assertions in the Afrikaans press that South Africa wanted a South African for the job.

Lord Clarendon is Premier Hertzog's own choice and as he speaks high Dutch, which is closely related to the Afrikaans spoken by the Boers, he should be at home among the Boer farmers.

He is a descendant of the famous Thomas Hyde, who went into exile with Charles II, and afterward wrote "The English Constitution," a monumental work. He farmed extensively in Canada for many years.

"Package goods are as much the style intellectually as commercially."—John Dewey.

Garden Week by Week

By NORMAN W. F. RANT, F.R.H.S.

IT is easier to lay out a garden beautifully on a slope than on the level. The work will be greater, but the reward of fair effects will be speedier and more pronounced. The reason for this is that one's eye is attracted by the irregularities. A small garden on a slope will seem much larger than a level one.

The writer once owned a garden that was very sloping; in fact, it sloped in every direction. This garden was planted in a most informal manner and was considered very pretty indeed.

One day a visitor came, and having walked all over the garden, remarked: "It is very pretty, but if you had a nice level piece of ground to work on what a wonderful garden you could make." So, you see, everyone does not appreciate a sloping garden.

A sloping garden, particularly if it slopes to the south, southeast or southwest, will be found to be a perfect home for many plants and shrubs which would not be hardy on a level piece of ground. The slope will form a shelter from the north winds, which, in Winter, do considerable damage to certain things. It is true that the making of paths and beds and borders on a sloping bit of ground means more labor, but the effect can be made much more beautiful than on the level if one wants an informal garden. For a formal garden is almost a thing of the past, except in big places where there are several distinct forms of gardens in the one estate.

A Natural Rockery

IF, in addition to being on a slope, the garden has some outcroppings of rock, so much the better, for then a rock garden may be made which will look natural because it is natural. It is surprising what can be done with even a small outcropping of rock. A few saxifrages in a crevice here, a few campanulas there, a saponaria trailing down over a large rock, some aubrietia for the early Spring, some Silene shafta for the late Fall, a few dwarf pinks such as Dianthus neglectus, and you have a little rock garden that you can be proud of. Add to this just a few dwarf conifers and a trailing Juniper and perhaps a cotoneaster, and there you are.

Sometimes the matter of paths in a sloping garden is a problem. It will be found, in most cases, if the slope is sharp that the best plan is to let the paths zigzag, otherwise it is probable that the paths will be too steep for easy walking. This, again, will mean more work, but will add a great deal to the charm of the landscape.

There are endless possibilities with a slope. It may be quite easy to construct an informal lily pool at the foot of the slope with perhaps a bog garden adjoining. It may be even expedient to construct a series of pools at different levels on the slops joined together by a tiny stream. Water in the garden is always an attraction, and if it is possible to introduce it into the scheme it will be a source of pleasure.

Flowering Shrubs

A SLOPING garden lends itself admirably to the cultivation of choice shrubs. The flowering cherries and plums of Japan, of which there are so many beautiful varieties; the many kinds of berberis, the cotoneasters, the thorns and so on are all shrubs that are beautiful in the Summer and several of them equally attractive in the Winter by reason of their berries. A hillside garden, well planted with shrubs with contrasting colored leaves, and including a number that are evergreen or that carry berries in the Winter, can hardly be surpassed for all-the-year-round satisfaction.

Care in Choosing Plants

IF you have a sloping garden do not wish for a flat one, but put your wits to work to make of it a beauty spot. Be careful what you plant and how and where you plant it and try to picture what it will look like when the trees, shrubs and other plants have reached their full growth. It is this looking forward that is at the bottom of the art of landscape gardening. So many people ask for immediate effect, and this can only be obtained in two ways: first, by buying very large trees and shrubs which cost an enormous price, or, second, by overplanting, that is, putting things too close together with the idea of taking out every other one or so in a few years' time.

It is better to plant what will properly fill the area when full grown and in the meantime to fill in any gaps with annuals or herbaceous perennial plants.

Licence to Kill Fruit Pests Is Sought

LICENCES for two low frequency damped wave (spark) transmitting stations for use in the killing of pests on fruit plants have been sought by the Electro-Spray Corporation, of Wenatchee, Wash. Following the hearing the Federal Radio Commission is attempting to formulate a policy on the assignment and application of such licences.

The application of the spray company requests permits to operate stations on sixty-seven kilocycles with 10,000 watts and on ninety-six kilocycles with 6,000 watts. As a result of the applications, the Commission questioned Lieutenant E. K. Jett, United States navy (retired), short-wave engineer of the Commission. It was brought out that the corporation desires the channels for operating stations in the vicinity of fruit orchards.

Application submitted by the corporation states that radio has been used in connection with plant growth and has obtained marvelous results. It was brought out at the hearing that present regulations restrict the use of spark type of apparatus on frequencies below 375 kilocycles.

Useful Information in Reference to Dry Farming

"SOIL Moisture in Crop Production," a new bulletin embodying the results of experiments conducted at the Dominion Experimental Station at Swift Current, Sask., by Messrs. S. Barnes and E. S. Hopkins, Field Husbandmen of the Dominion Department of Agriculture, provides some very interesting and useful information with respect to dry farming methods. Not only is the scope and nature of the experimental work explained and graphically illustrated by pictures and charts, which tell a story of amazing interest, but the application of various methods to field conditions is particularly valuable.

Among the subjects dealt with are precipitation and factors of control in dry farming areas; the relation of water to wheat production; moisture conservation and weed control by Summer fallow; the effect of rotation on soil moisture; the water requirement and drought resistance of crops and the relation between soil moisture and crop forecasting.

The bulletin is one which should prove of wide general interest because while dry farming is generally associated with certain areas in the prairie provinces, there are many other parts of Canada where soil moisture conservation is quite as important as in the prairie areas. These areas are found in Nova Scotia, in the northern parts of Quebec and Ontario, and in certain mountainous districts of Alberta and British Columbia.

With the rapid expansion of settlement in dry farming areas the information afforded by this bulletin is particularly timely and important and should prove a valuable aid to operations in these areas.

Enemy of the Cabbage Plant

THE cabbage root fly gives you so much trouble every year that we feel we must take up the matter in detail now that it is due in gardens and on the farm. It attacks all members of the cabbage family. The first symptoms of attack are a wilting of the leaves in high sunshine. Later on the foliage becomes of a peculiar leaden tint, the plants wilt all day and finally they turn yellow and die. When pulled up they are found to have a mere stump as a root and a number of white maggots are feeding thereon. Other maggots are left in the soil.

The parent of these maggots is a small fly not unlike a house fly at casual glance. She lays her eggs near the plants when they are quite small. The eggs hatch into maggots, the maggots burrow down to the roots and feed on them. The maggots finally go to sleep for a while and waken to find themselves changed into flies. A month may see the egg advanced into a female, ready to lay more eggs, and several broods may come in one year. To prevent loss you must begin now and aim at keeping the parent flies away from the plants. To do this dust the plants and the soil around them with soot or spray with an insecticide or dust something "smelly" round the plants.

A good thing in this respect is sawdust or sand wetted slightly with paraffin oil or coal tar disinfectant. A pinch of crude naphthaline may be dropped alongside each plant or a collar of cloth or cardboard previously dipped in creosote can be used. A better plan, however, is to feed the plants twice a week with liquid manure or to drop along side each every Saturday a tiny pinch of nitrate of soda.

Soot Will Help the Onions

IT cannot be denied that soot suits onions better than any other plant in the garden, and we urge you all to dust your plants with it at short intervals. Of course, make certain that the soot has been exposed to the weather beforehand lest it scorch the plants badly.

Why is it so good? First of all it keeps off that dreadful pest the onion fly, which evidently heartily dislikes the taste and the smell of soot. Secondly, soot contains quite an appreciable amount of sulphate of ammonia, a nitrogenous manure which promotes growth, and the onions seem to like to have their nitrogen food supplied in this way.

Last of all, onion plants regularly sooted do not succumb to mildew so readily as those which do not get soot. Use the soot lightly. The best plan is to put the soot in a small open-mesh sack. Hold this on a cane or wire over the plants and beat it with another cane; a light cloud of soot falls over the plants and the soil when this is done.

Garden Notes

When planting roses see that the crown from which the shoots arise is buried about two inches below the level of the soil.

After the roses are planted prune them by removing all but three or four of the strongest branches and trim them back to three or six buds or "eyes."

Roses are heavy feeders, preferring cow manure, but stable manure is nearly as good. Bone meal and sheep manure are good fertilizers and should be worked into the soil.

The lawn should be rolled or firmed with a sod tamper. Firming helps the growth of the grass that has been loosened up during the Winter from alternate freezing and thawing.

Our gardens can be very cheerful at this time of the year with brightly colored flowers. There are crocus, snowdrops, glory-of-the-snow, pansy or Johnny-jump-up, English daisy, erysinum, rock cress, forget-me-not and azalia mucronulatum.

The early Spring is a good time to move trees and shrubs before the leaves are out.

How to Kill Enemies of Rose

By J. D. S.

THE season of roses will soon be upon us, and therefore it seems opportune at this time to say something about those pests which prey upon the rose every season, causing loss of vigor to the plant and very often making an unsightly spectacle of the queen of flowers.

The rose is probably the best-loved of all garden plants, exciting devotion and enthusiasm among a multitude of devotees, but it is a singularly unfortunate plant in the care and attention it receives from the majority of its admirers.

Every year roses are the direct objectives of a number of enemies who go rapidly to the attack and are swift in their execution. The majority of them, however, are easily controlled if the proper materials are used.

Lamentations among rose growers regarding the difficulty of controlling this or that pest are simply indications that the wrong control materials are being used. Even among professional gardeners time and money is wasted in applying materials which, if their nature and the nature of the pest were understood, would not deceive them as to their effectiveness by giving what is merely the appearance of a cure. Tried remedies are indicated in the following notes on the most important pests. The materials used are all for Spring and Summer use.

Tried Remedies Suggested

INSECT pests do a great deal of damage to roses around Victoria, and the following probably are the most injurious to the rose.

Rose slugs seem to be on the increase. They are small pale green larvae of a sawfly, which eat away with great energy at the leaves. They are nearly always found on the underside of the leaf, and may escape detection on account of their likeness to the color of the leaf. The National Rose Society of Great Britain advises spraying infected roses with a solution made as follows: Half an ounce of fresh ground hellebore and one ounce of flour mixed with a little water and then diluted to one and a half gallons. This should be sprayed on with a forceful spray. Very strong tobacco solutions are also recommended.

The rose maggots which attack and frequently ruin the first and second crops of buds are possibly the most annoying pests with which the grower has to contend. Rose maggots are the larvae of one or other variety of the Tortrix moth. The usual method of combating the maggots is to crush them between the fingers when they have done visible damage. This, however, is not really control. It is advised that a strong nicotine solution be sprayed over the plants whenever any damage from maggots is noticed. A strong solution of the proprietary spray recommended below for mildew is also an efficient control.

"Leaf Roller" Troublesome

WHAT is locally known as the "leaf roller" is an extremely troublesome pest, against which spraying with nicotine, etc., is quite ineffective. The pest is the larva of the sawflies. The best control is spraying with arsenate of lead, which is a stomach poison. One ounce of arsenate of lead mixed with water is added to a gallon of water in which an ounce or so of whale oil soap has been dissolved. Spray thoroughly with this as often as is required. Some white spots of the poison may remain on the leaves after the spray is dry, but the plants are not disfigured to any great extent. One thorough spraying will generally check the rollers so effectively that further spraying is not called for.

For aphis—which includes green fly, red spider, etc.—whale oil soap is the best remedy. Boil two or three ounces of this soap in a quart of water, and when dissolved add a gallon of cold water. Nicotine may be added if desired. These pests should be well sprayed. A proportion of any good proprietary spray recommended for aphis may be added to the soap solution, but it will work equally well without them.

The fungoid diseases of the rose have, until the recent marketing of effective spray materials, been more difficult of control than the insect pests. This has applied particularly to mildew and black-spot.

Mildew is little understood by the average rose grower, and is the most destructive fungal disease. The disease is caused by a living organism, the mildew fungus. If a mildewed leaf is examined under a microscope it will be seen to be covered with a network of fine strands, white in color and branched. This is the body of the disease. These strands are living tubes, not dead matter, as is sometimes thought, and they give off spores which may be compared to seeds in higher plants. The spores spread the disease by germinating on other leaves and plants. It will be seen that it is foolish to spray mildewed roses with soap or oil preparation, or any jelly substances with an oil base. Such sprays, while they give an oily sheen to the leaves, merely cover up the trouble. Lack of proper observation is what leads one to think that greasy sprays cure mildew.

Sprays Which Are Useful

POTASSIUM sulphide (one ounce to a gallon of water) is sometimes very effective in curing an attack. A spray such as Fungofate is equally efficacious, and has the added advantage of coating the leaves with an invisible coating of materials which kills spores which alight on the leaf. Another advantage possessed by this material is that it can be used at any strength without fear of damaging the plant or blooms.

Black-spot is a disease of fungal origin which yields to the treatment recommended for mildew. With strong and repeated spraying it can be cured in one season.

For rust, which is easily recognized by its reddish-brown color, spraying with a potassium sulphide solution of one ounce to a gallon of water, with a little soap added, is effective if the disease is caught in time.

Mix Your Own Chemical Manures

GOOD money has been spent experimenting with chemical manures. Week by week, now, our reminders about application of chemical manures will increase in number and urgency, and so we now want to press upon your notice that there are a few little odd jobs to be done in connection with these valuable aids to bumper crops. Many people prefer to purchase the ready-mixed proprietary manures, but where the quantity required and the contents of the purse are very much in contrast you may, with profit, buy the crude manures and do the mixing yourself.

Now you want a balanced manure containing nitrogen, potash and phosphates. Then, if your soil is stocked with lime and humus, you are on the right track. We cannot beat the old (British) mixture for general use. Here it is: Sulphate of ammonia, 1 part; sulphate of potash, 1 part; superphosphate, 3 parts. If you have a very light soil, 2 parts of kainit may be substituted for the 1 part of sulphate of potash.

Now for the mixing. You want to do this on a hard floor under cover—this to avoid wastage and to keep the stuff dry. Just tip the various ingredients on to the general heap in alternate layers, say, three layers of each. Then at least three good turnings, break up the lumps with the back of the shovel as you go, and so get the lot nicely mixed together. Then replace in the bags ready for use, taking care to keep the mixture dry. If you have any old sulphate of ammonia left you will find that this has gone hard and lumpy and some of it will be sticking to the bag. These lumps must all be finely crushed, after which it will be just as good as new material. Do not even waste any of this precious manure that is adhering to the bag. The easiest way to recover it is to soak the bag in the manure tub.

Leaf-Curling Blight

THE leaf-curling blight or fly is something more than a common nuisance wherever fruit trees and bushes are grown. The best-regulated gardens and plots suffer their plagues at times. Though some take the attack in hand in time, others do not—and pay for it. Spray before the leaves curl up and the worst attack can be "nipped in the bud."

Here is a recipe for a powerful and very reliable home-made mixture to use. Dissolve two pounds of soft soap in hot water and, when quite dissolved, pour in one and a half ounces of fluid nicotine (95 per cent pure). Stir this thoroughly and then add water to make in all twenty gallons of wash. Stick to these proportions, mix carefully and spray forcibly before the leaves curl and you will have little to fear.

Bees Can Be Shipped By Package to Apiarists Who Need Them

THERE is an increasing demand for package bees, particularly in Western Canada and those parts of the Dominion where the Winter season is very severe. To meet this demand bees may be shipped by package just as readily as a crate of eggs, a sack of potatoes, or a bale of hay, or a postcard.

There are some fine points in the handling of a shipment of package bees, and these are dealt with by C. B. Gooderham, B.S.A., the Dominion Apiarist, in his pamphlet just released by the publications branch of the Department of Agriculture, Ottawa.

The demand for package bees arises out of the rapid expansion of bee-keeping, particularly in Western Canada, from the apiarist seeking to enlarge his plant, and from bee-keepers whose hives have been depleted through poor Wintering.

The bees shipped in packages are for the most part young stock which has done little or no field work and are well suited to the strengthening of the colonies.

The most convenient package for the shipment of bees is the combless package in the two-pound size. There are approximately 5,000 bees to a pound. A number of shippers, particularly in Eastern Canada, prefer the three-pound package as they think the extra pound of bees will enable the new colony to build up more rapidly. Experiments, however, fail to show any real need for the extra 5,000 bees.

Package bees may be sent either by mail or express as desired by the purchaser, but Mr. Gooderham recommends shipment by express, especially if the shipment contains several packages.

For the commercial beekeeper who wishes to enlarge his business through a system of out-apiaries, package bees are the cheapest and quickest way of doing this.

Winter losses of bees in Canada are often very severe and a great many colonies perish before the active season opens. Losses of this kind are deplorable and in many cases avoidable; they can, however, be replaced very easily and cheaply by package bees in Spring.

In many other cases colonies are so weakened during the Winter as to be unable to build up to full strength in time for the main honey flow. Left to themselves such colonies would be unprofitable, but by uniting a two-pound package of young bees with them early in the Spring, these colonies may rank among the highest producers.

In receiving package bees it is well to know how to handle them, as otherwise results will not be satisfactory and substantial losses may result. Mr. Gooderham deals with this subject fully in his